

# Beatles - The Ballad of John and Yoko

♩ = 125,000000

Drums

Guitar 2

Bass

Vocal

4

Drums

Guitar 2

Guitar 1

Bass

Vocal

7

Drums

Guitar 2

Bass

Vocal

10

Drums

Guitar 2

Gtr Mute

Guitar 1

Bass

Vocal

13

Drums

Guitar 2

Guitar 1

Bass

Vocal

16

Drums

Guitar 2

Guitar 1

Bass

Vocal

19

Drums

Guitar 2

Guitar 1

Bass

Vocal

22

Drums

Guitar 2

Guitar 1

Bass

Vocal

25

Drums

Guitar 2

Gtr Mute

Guitar 1

Bass

Vocal

Piano

28

Drums

Guitar 2

Guitar 1

Bass

Vocal

Piano

31

Drums

Guitar 2

Guitar 1

Bass

Vocal

34

Drums

Guitar 2

Guitar 1

Bass

Vocal

37

Drums

Guitar 2

Guitar 1

Bass

Vocal

40

Drums

Guitar 2

Gtr Mute

Bass

Vocal

43

Drums

Guitar 2

Guitar 1

Bass

Vocal

47

Drums

Guitar 2

Guitar 1

Bass

Vocal

49

Drums

Guitar 2

Guitar 1

Bass

Vocal

Piano

50

Drums

Guitar 2

Gtr Mute

Guitar 1

Bass

Piano

51

Drums

Guitar 2

Bass

Vocal

Piano

54

Drums

Guitar 2

Bass

Vocal

Piano

58

Drums

Guitar 2

Guitar 1

Bass

Vocal

Piano

62

Drums

Guitar 2

Guitar 1

Bass

Vocal

65

Drums

Guitar 2

Gtr Mute

Bass

Vocal

68

Drums

Guitar 2

Guitar 1

Bass

Vocal

72

Drums

Guitar 2

Guitar 1

Bass

Vocal

75

Drums

Maracas

Guitar 2

Guitar 1

Bass

Vocal

Piano

77

Drums

Maracas

Guitar 2

Guitar 1

Bass

Vocal

Piano

79

Drums

Maracas

Guitar 2

Guitar 1

Bass

Vocal

Piano

81

Drums

Maracas

Guitar 2

Bass

Vocal

Piano

83

Drums

Maracas

Guitar 2

Gtr Mute

Guitar 1

Bass

Vocal

Piano

85

87

Drums

Maracas

Guitar 2

Guitar 1

Bass

Vocal

Piano

89

91

Drums

Maracas

Guitar 2

Guitar 1

Bass

Vocal

Piano

93

Drums

Maracas

Guitar 2

Guitar 1

Bass

Vocal

Piano

95

Drums

Maracas

Guitar 2

Guitar 1

Bass

Piano

97

Drums

Maracas

Guitar 2

Guitar 1

Bass

Piano

97

Drums

Maracas

Guitar 2

Guitar 1

Bass

Piano

# Beatles - The Ballad of John and Yoko

## Drums

♩ = 125,000000

V.S.

41

45

49

53

57

61

65

69

73

77

Drums

81

85

89

93

96

Maracas

Beatles - The Ballad of John and Yoko

♩ = 125,000000

58

16

76

78

80

82

84

86

88

90

92

V.S.

# Beatles - The Ballad of John and Yoko

## Guitar 2

$\text{♩} = 125,000000$

V.S.

38

41

45

48

52

56

60

64

67

71

74

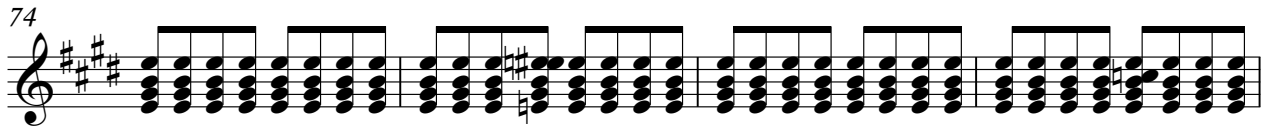

78

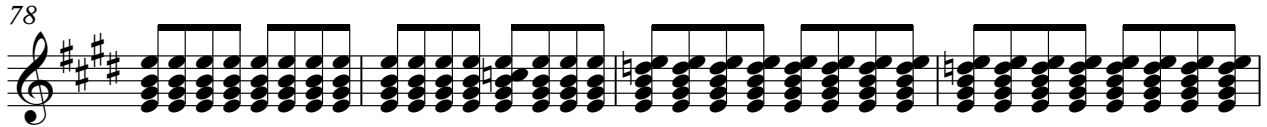

82

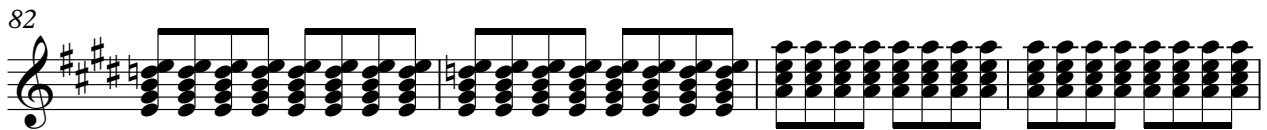

86

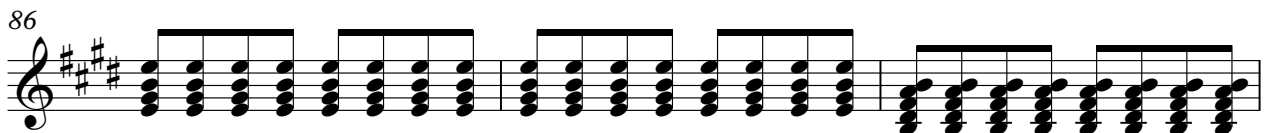

89

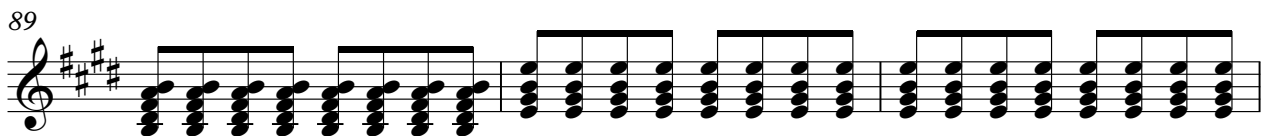

92

95

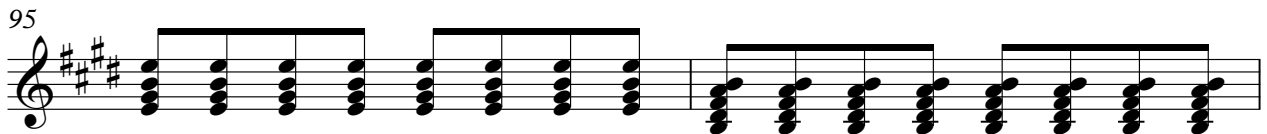

97

Gtr Mute

Beatles - The Ballad of John and Yoko

♩ = 125,000000

9 15

27

15 7

51

8 7

68

15 16

# Beatles - The Ballad of John and Yoko

## Guitar 1

♩ = 125,000000

3 4

11

16

22 4

29

34

39 4

47 8

59

62 4

68

73

79

86

91

96

# Beatles - The Ballad of John and Yoko

Bass

♩ = 125,000000

5

9

13

17

21

25

29

33

37

V.S.

41

45

49

53

57

62

66

70

74

78

# Beatles - The Ballad of John and Yoko

Vocal

$\text{♩} = 125,000000$

2

7

11

16

21

25

30

35

39

43

V.S.

48

53

57

62

66

71

76

80

84

89

92

5

Piano

Beatles - The Ballad of John and Yoko

♩ = 125,000000

24

2

29

18

49

50

51

55

58

16

76

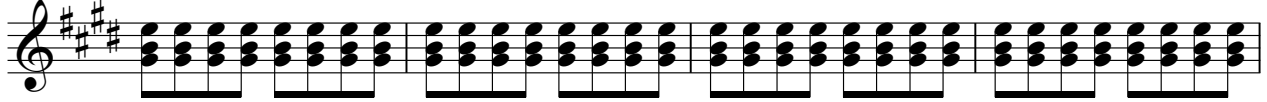

80

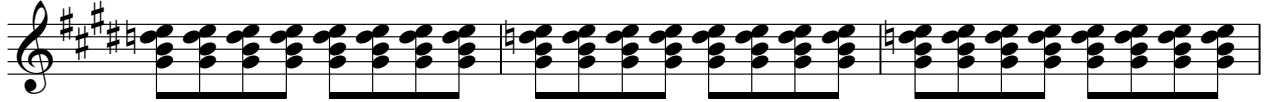

83

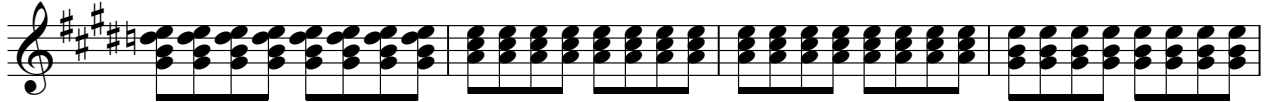

87

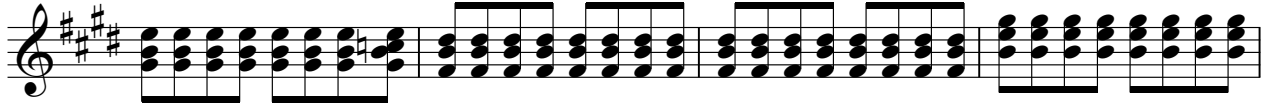

91

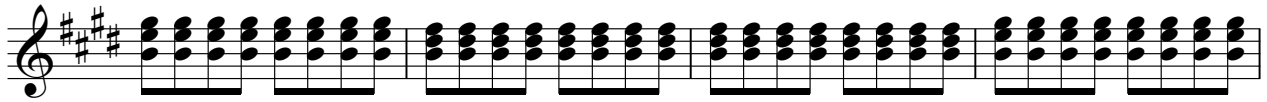

95

97

