

The Doors - Light My Fire

Drums

Guitar

Guitar 2

Elec Guit

Bass

Synth

Synth 2

Leadin

♩ = 121,000/191

2

4

Drums

Guitar

Guitar 2

Bass

Synth

Synth 2

Leadin

7

Drums

Guitar 2

Bass

Synth

Synth 2

Leadin

10 $\text{♩} = 121,000191$ $\text{♩} = 121,000191$ $\text{♩} = 121,000191$

Drums

Guitar 2

Bass

Synth

Synth 2

Leadin

13 $\text{♩} = 121,000191$ $\text{♩} = 121,000191$ $\text{♩} = 121,000191$

Drums

Guitar 2

Bass

Synth

Synth 2

Leadin

4

18 $\text{♩} = 121,000191$ $\text{♩} = 121,000191$ 5

Drums

Guitar 2

Bass

Synth

Synth 2

Leadin

6

20 $\text{♩} = 121,000191$ $\text{♩} = 121,000191$

Drums

Guitar 2

Bass

Synth

Synth 2

Leadin

$\text{♩} = 121,000191$ $\text{♩} = 121,000191$

22 $\text{♩} = 121,000191$ $\text{♩} = 121,000191$ $\text{♩} = 121,000191$

Drums

Guitar 2

Bass

Synth

Synth 2

Leadin

$\text{♩} = 121,000191$ $\text{♩} = 121,000191$ $\text{♩} = 121,000191$

25 $\text{♩} = 121,000191$ $\text{♩} = 121,000191$ $\text{♩} = 121,000191$

Drums

Guitar 2

Bass

Synth

Synth 2

Leadin

28 $\text{♩} = 121,000191$ $\text{♩} = 121,000191$ $\text{♩} = 121,000191$

Drums

Guitar 2

Bass

Synth

Synth 2

Leadin

8

31 $\text{♩} = 121,000191$ $\text{♩} = 121,000191$

Drums

Guitar 2

Bass

Synth

Synth 2

Leadin

33 $\text{♩} = 121,000191$

Drums

Guitar 2

Bass

Synth

Synth 2

Leadin

Drums

Guitar 2

Bass

Bass notation for measures 34 and 35. Measure 34 has a quarter note G2, a quarter note A2, and a quarter note B2. Measure 35 has a quarter note C3, a quarter note B2, and a quarter note A2. The key signature has one sharp (F#).

Synth

Synth notation for measures 34 and 35. Measure 34 has a quarter note G4, a quarter note A4, and a quarter note B4. Measure 35 has a quarter note C5, a quarter note B4, and a quarter note A4. The key signature has one sharp (F#).

Synth 2

Synth 2 notation for measures 34 and 35. Measure 34 has a quarter note G4, a quarter note A4, and a quarter note B4. Measure 35 has a quarter note C5, a quarter note B4, and a quarter note A4. The key signature has one sharp (F#). There are triplets in measures 34 and 35.

Leadin

Leadin notation for measures 34 and 35. Measure 34 has a quarter note G4, a quarter note A4, and a quarter note B4. Measure 35 has a quarter note C5, a quarter note B4, and a quarter note A4. The key signature has one sharp (F#). There are triplets in measures 34 and 35.

10

37 $\text{♩} = 121,000191$ $\text{♩} = 121,000191$

Drums

Guitar

Bass

Synth 2

Leadin

$\text{♩} = 121,000191$ $\text{♩} = 121,000191$

39 $\text{♩} = 121,000191$ $\text{♩} = 121,000191$

Drums

Guitar

Elec Guit

Bass

Synth 2

Leadin

$\text{♩} = 121,000191$ $\text{♩} = 121,000191$

12

45 $\text{♩} = 121,000191$ 3 13

Drums

Guitar

Elec Guit

Bass

Synth 2

Leadin

$\text{♩} = 121,000191$ 3

47 $\text{♩} = 121,000191$ 3 3

Drums

Guitar

Elec Guit

Bass

Synth 2

Leadin

$\text{♩} = 121,000191$ 3

14

53 $\text{♩} = 121,000191$ $\text{♩} = 121,000191$ 15

Drums

Guitar

Bass

Synth 2

Leadin

16

55 $\text{♩} = 121,000191$ $\text{♩} = 121,000191$

Drums

Guitar

Guitar 2

Bass

Synth

Synth 2

Leadin

$\text{♩} = 121,000191$ $\text{♩} = 121,000191$

==

57 $\text{♩} = 121,000191$ $\text{♩} = 121,000191$

Drums

Guitar 2

Bass

Synth

Synth 2

Leadin

$\text{♩} = 121,000191$ $\text{♩} = 121,000191$

59 $\text{♩} = 121,000191$ $\text{♩} = 121,000191$ $\text{♩} = 121,000191$ 17

Drums

Guitar 2

Bass

Synth

Synth 2

Leadin

62 $\text{♩} = 121,000191$ $\text{♩} = 121,000191$ $\text{♩} = 121,000191$

Drums

Guitar 2

Bass

Synth

Synth 2

Leadin

18

69 = 121,000191 = 121,000191 19

71 = 121,000191 = 121,000191

20

77 $\text{♩} = 121,000191$ $\text{♩} = 121,000191$ 21

Drums

Guitar

Guitar 2

Bass

Synth

Synth 2

Leadin

79 $\text{♩} = 121,000191$ $\text{♩} = 121,000191$

Drums

Guitar 2

Bass

Synth

Synth 2

Leadin

81 $\text{♩} = 121,000191$ $\text{♩} = 121,000191$

Drums

Guitar 2

Bass

Synth

Synth 2

Leadin $\text{♩} = 121,000191$ $\text{♩} = 121,000191$

83 $\text{♩} = 121,000191$ $\text{♩} = 121,000191$

Drums

Guitar 2

Bass

Synth

Synth 2

Leadin $\text{♩} = 121,000191$ $\text{♩} = 121,000191$

85 $\text{♩} = 121,000191$ $\text{♩} = 121,000191$ 23

Drums

Guitar 2

Bass

Synth

Synth 2

Leadin $\text{♩} = 121,000191$

87 $\text{♩} = 121,000191$ $\text{♩} = 121,000191$ $\text{♩} = 121,000191$

Drums

Guitar 2

Bass

Synth

Synth 2

Leadin $\text{♩} = 121,000191$ $\text{♩} = 121,000191$

90 $\text{♩} = 121,000191$ $\text{♩} = 121,000191$

Drums

Guitar

Bass

Synth

Synth 2

Leadin

92 $\text{♩} = 121,000191$ $\text{♩} = 121,000191$

Drums

Guitar

Bass

Synth 2

Leadin

94 ♩ = 121,000191

95 ♩ = 121,000191

♩ = 121,000191

The Doors - Light My Fire

Drums

V.S.

2

Drums

36 $\text{♩} = 121,000191$ $\text{♩} = 121,000191$ $\text{♩} = 121,000191$

39 $\text{♩} = 121,000191$ $\text{♩} = 121,000191$

41 $\text{♩} = 121,000191$ $\text{♩} = 121,000191$

43 $\text{♩} = 121,000191$ $\text{♩} = 121,000191$

45 $\text{♩} = 121,000191$ $\text{♩} = 121,000191$

47 $\text{♩} = 121,000191$ $\text{♩} = 121,000191$

49 $\text{♩} = 121,000191$ $\text{♩} = 121,000191$

51 $\text{♩} = 121,000191$ $\text{♩} = 121,000191$

53 $\text{♩} = 121,000191$

54 $\text{♩} = 121,000191$ $\text{♩} = 121,000191$

4

Drums

81 = 121,000191

83 = 121,000191

85 = 121,000191

87 = 121,000191

91 = 121,000191

93 = 121,000191

95 = 121,000191

The Doors - Light My Fire

Guitar

1 = 121,000191 = 121,000191 = 121,000191 = 121,000191 = 121,000191

6 = 121,000191 = 121,000191 = 121,000191 = 121,000191 = 121,000191 = 121,000191 = 121,000191 = 121,000191 = 121,000191

15 = 121,000191 = 121,000191 = 121,000191 = 121,000191 = 121,000191 = 121,000191 = 121,000191 = 121,000191

24 = 121,000191 = 121,000191 = 121,000191 = 121,000191 = 121,000191 = 121,000191 = 121,000191 = 121,000191

33 = 121,000191 = 121,000191 = 121,000191 = 121,000191 = 121,000191 = 121,000191 = 121,000191 = 121,000191

39 = 121,000191 = 121,000191 = 121,000191 = 121,000191 = 121,000191 = 121,000191 = 121,000191 = 121,000191

44 = 121,000191 = 121,000191 = 121,000191 = 121,000191 = 121,000191 = 121,000191 = 121,000191 = 121,000191

47 = 121,000191 = 121,000191 = 121,000191 = 121,000191 = 121,000191 = 121,000191 = 121,000191 = 121,000191

50 = 121,000191 = 121,000191 = 121,000191 = 121,000191 = 121,000191 = 121,000191 = 121,000191 = 121,000191

55 = 121,000191 = 121,000191 = 121,000191 = 121,000191 = 121,000191 = 121,000191 = 121,000191 = 121,000191

2

Guitar

64 ♪ = 121,000191 ♪ = 121,000191 ♪ = 121,000191 ♪ = 121,000191 ♪ = 121,000191 ♪ = 121,000191

71 ♪ = 121,000191 ♪ = 121,000191 ♪ = 121,000191 ♪ = 121,000191

75 ♪ = 121,000191 ♪ = 121,000191 ♪ = 121,000191 ♪ = 121,000191

79 ♪ = 121,000191 ♪ = 121,000191 ♪ = 121,000191 ♪ = 121,000191 ♪ = 121,000191 ♪ = 121,000191

88 ♪ = 121,000191 ♪ = 121,000191 ♪ = 121,000191 ♪ = 121,000191 ♪ = 121,000191

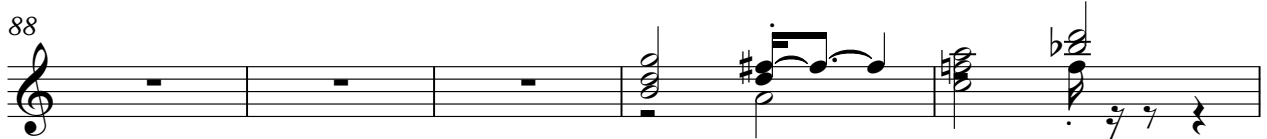

93 ♪ = 121,000191 ♪ = 121,000191 ♪ = 121,000191 ♪ = 121,000191

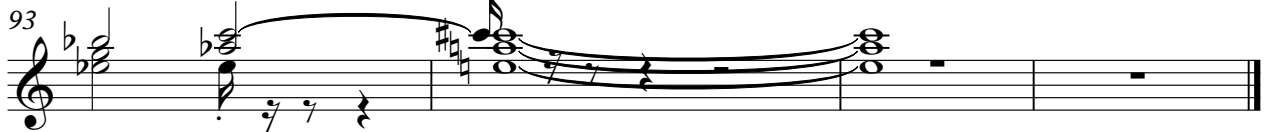

The Doors - Light My Fire

Guitar 2

1 = 121,000191 = 121,000191 = 121,000191 = 121,000191 = 121,000191

8 = 121,000191 = 121,000191 = 121,000191 = 121,000191

12 = 121,000191 = 121,000191 = 121,000191 = 121,000191

16 = 121,000191 = 121,000191 = 121,000191

19 = 121,000191 = 121,000191 = 121,000191 = 121,000191

23 = 121,000191 = 121,000191 = 121,000191 = 121,000191

27 = 121,000191 = 121,000191 = 121,000191 = 121,000191

31 = 121,000191 = 121,000191 = 121,000191

34 = 121,000191 = 121,000191 = 121,000191 = 121,000191 = 121,000191 = 121,000191

40 = 121,000191 = 121,000191 = 121,000191 = 121,000191 = 121,000191

Guitar 2

3

90 ♪ = 121,000191 ♪ = 121,000191 ♪ = 121,000191 ♪ = 121,000191 ♪ = 121,000191 ♪ = 121,000191 ♪ = 121,000191

The Doors - Light My Fire

Elec Guit

♩ = 121,000191♩ = 121,000191000191♩ = 121,000191000191♩ = 121,000191000191♩ = 121,000191000191♩ = 121,000191000191

10♩ = 121,000191♩ = 121,000191000191♩ = 121,000191000191♩ = 121,000191000191♩ = 121,000191000191

19♩ = 121,000191♩ = 121,000191000191♩ = 121,000191000191♩ = 121,000191000191♩ = 121,000191000191

28♩ = 121,000191♩ = 121,000191000191♩ = 121,000191000191♩ = 121,000191000191♩ = 121,000191000191

37♩ = 121,000191♩ = 121,000191000191♩ = 121,000191♩ = 121,000191♩ = 121,000191

43♩ = 121,000191♩ = 121,000191♩ = 121,000191♩ = 121,000191

47♩ = 121,000191♩ = 121,000191♩ = 121,000191♩ = 121,000191♩ = 121,000191

52♩ = 121,000191♩ = 121,000191000191♩ = 121,000191000191♩ = 121,000191000191♩ = 121,000191000191

61♩ = 121,000191♩ = 121,000191000191♩ = 121,000191000191♩ = 121,000191000191♩ = 121,000191000191

70♩ = 121,000191♩ = 121,000191000191♩ = 121,000191000191♩ = 121,000191000191♩ = 121,000191000191

2

Elec Guit

79 ♪ = 121,000191 = 121,000,000191 ♪ = 121,000,000191 ♪ = 121,000,000191 ♪ = 121,000,000191 ♪ = 121,000,000191

88 ♪ = 121,000191 = 121,000,000191 ♪ = 121,000,000191 ♪ = 121,000,000191 ♪ = 121,000,000191

The Doors - Light My Fire

Bass

♩ = 121,000191 ♩ = 121,000191 ♩ = 121,000191 ♩ = 121,000191

5 ♩ = 121,000191 ♩ = 121,000191 ♩ = 121,000191

8 ♩ = 121,000191 ♩ = 121,000191 ♩ = 121,000191 ♩ = 121,000191 ♩ = 121,000191

13 ♩ = 121,000191 ♩ = 121,000191 ♩ = 121,000191 ♩ = 121,000191

17 ♩ = 121,000191 ♩ = 121,000191 ♩ = 121,000191 ♩ = 121,000191

21 ♩ = 121,000191 ♩ = 121,000191 ♩ = 121,000191 ♩ = 121,000191

25 ♩ = 121,000191 ♩ = 121,000191 ♩ = 121,000191 ♩ = 121,000191 ♩ = 121,000191

30 ♩ = 121,000191 ♩ = 121,000191 ♩ = 121,000191 ♩ = 121,000191

34 ♩ = 121,000191 ♩ = 121,000191 ♩ = 121,000191

37 ♩ = 121,000191 ♩ = 121,000191 ♩ = 121,000191 ♩ = 121,000191 ♩ = 121,000191

V.S.

86 Bass 3

♩ = 121,000191 ♩ = 121,000191 ♩ = 121,000191 ♩ = 121,000191 ♩ = 121,000191

91 ♩ = 121,000191 ♩ = 121,000191 ♩ = 121,000191 ♩ = 121,000191 ♩ = 121,000191

The Doors - Light My Fire

Synth

♩ = 121,000191 ♩ = 121,000191 ♩ = 121,000191 ♩ = 121,000191 ♩ = 121,000191

8 ♩ = 121,000191 ♩ = 121,000191 ♩ = 121,000191 ♩ = 121,000191 ♩ = 121,000191

13 ♩ = 121,000191 ♩ = 121,000191 ♩ = 121,000191 ♩ = 121,000191

17 ♩ = 121,000191 ♩ = 121,000191 ♩ = 121,000191 ♩ = 121,000191 ♩ = 121,000191

22 ♩ = 121,000191 ♩ = 121,000191 ♩ = 121,000191 ♩ = 121,000191 ♩ = 121,000191

27 ♩ = 121,000191 ♩ = 121,000191 ♩ = 121,000191 ♩ = 121,000191

31 ♩ = 121,000191 ♩ = 121,000191 ♩ = 121,000191 ♩ = 121,000191 ♩ = 121,000191

36 ♩ = 121,000191 ♩ = 121,000191 ♩ = 121,000191 ♩ = 121,000191 ♩ = 121,000191

45 ♩ = 121,000191 ♩ = 121,000191 ♩ = 121,000191 ♩ = 121,000191 ♩ = 121,000191

50 ♩ = 121,000191 ♩ = 121,000191 ♩ = 121,000191 ♩ = 121,000191 ♩ = 121,000191

2

Synth

55 ♪ = 121,000191 ♪ = 121,000191 ♪ = 121,000191 ♪ = 121,000191

59 ♪ = 121,000191 ♪ = 121,000191 ♪ = 121,000191 ♪ = 121,000191

63 ♪ = 121,000191 ♪ = 121,000191 ♪ = 121,000191 ♪ = 121,000191

67 ♪ = 121,000191 ♪ = 121,000191 ♪ = 121,000191 ♪ = 121,000191 ♪ = 121,000191

72 ♪ = 121,000191 ♪ = 121,000191 ♪ = 121,000191 ♪ = 121,000191 ♪ = 121,000191

77 ♪ = 121,000191 ♪ = 121,000191 ♪ = 121,000191 ♪ = 121,000191

81 ♪ = 121,000191 ♪ = 121,000191 ♪ = 121,000191 ♪ = 121,000191 ♪ = 121,000191

86 ♪ = 121,000191 ♪ = 121,000191 ♪ = 121,000191 ♪ = 121,000191

90 ♪ = 121,000191 ♪ = 121,000191 ♪ = 121,000191 ♪ = 121,000191 ♪ = 121,000191 ♪ = 121,000191

The Doors - Light My Fire

Synth 2

121,000191 121,000191 121,000191

4 121,000191 121,000191 121,000191

7 121,000191 121,000191 121,000191

10 121,000191 121,000191 121,000191

13 121,000191 121,000191 121,000191 121,000191

17 121,000191 121,000191 121,000191

3 V.S.

2 $\text{♩} = 121,000191$ $\text{♩} = 121,000191$ $\text{♩} = 121,000191$

20

23 $\text{♩} = 121,000191$ $\text{♩} = 121,000191$ $\text{♩} = 121,000191$

26 $\text{♩} = 121,000191$ $\text{♩} = 121,000191$ $\text{♩} = 121,000191$

29 $\text{♩} = 121,000191$ $\text{♩} = 121,000191$ $\text{♩} = 121,000191$ $\text{♩} = 121,000191$

33 $\text{♩} = 121,000191$ $\text{♩} = 121,000191$

$\text{♩} = 121,000191$ $\text{♩} = 121,000191$ $\text{♩} = 121,000191$

35

38 $\text{♩} = 121,000191$ $\text{♩} = 121,000191$ $\text{♩} = 121,000191$

41 Synth 2 3

44

47

50

53

56

59

V.S.

4 $\text{♩} = 121,000191$ $\text{♩} = 121,000191$ Synth 2 $\text{♩} = 121,000191$ $\text{♩} = 121,000191$

66 $\text{♩} = 121,000191$ $\text{♩} = 121,000191$ $\text{♩} = 121,000191$ $\text{♩} = 121,000191$

70 $\text{♩} = 121,000191$ $\text{♩} = 121,000191$ $\text{♩} = 121,000191$

73 $\text{♩} = 121,000191$ $\text{♩} = 121,000191$ $\text{♩} = 121,000191$

76 $\text{♩} = 121,000191$ $\text{♩} = 121,000191$ $\text{♩} = 121,000191$

79 $\text{♩} = 121,000191$ $\text{♩} = 121,000191$ $\text{♩} = 121,000191$

Synth 2

82 = 121,000191 = 121,000191 = 121,000191

85 = 121,000191 = 121,000191 = 121,000191 = 121,000191

89 = 121,000191 = 121,000191 = 121,000191 = 121,000191

93 = 121,000191

94 = 121,000191 = 121,000191 = 121,000191

The Doors - Light My Fire

Leadin

V.S.

2

19

Leadin

22

25

28

31

34

36

Key features of the notation include:

- Measures 39, 42, 45, 48, 51, 54, 57, and 60 are marked with the tempo $\text{♩} = 121,000191$.
- Measures 42, 45, 48, and 51 contain triplet markings (3).
- Measures 54 and 57 feature a double bar line, indicating a section change or a repeat sign.
- The score includes various accidentals (sharps, naturals, flats) and articulation marks (accents, slurs).

V.S.

4 = 121,000191 = 121,000191 = 121,000191

63 *Leadin*

66 = 121,000191 = 121,000191 = 121,000191

69 = 121,000191 = 121,000191 = 121,000191

72 = 121,000191 = 121,000191 = 121,000191

75 = 121,000191 = 121,000191 = 121,000191

78 = 121,000191 = 121,000191 = 121,000191

81 = 121,000191 = 121,000191 = 121,000191

84 = 121,000191 = 121,000191 = 121,000191

87 = 121,000191

♩ = 121,000191

♩ = 121,000191

92

Leadin

5

♩ = 121,000191

♩ = 121,000191

♩ = 121,000191

94