

♩ = 143,999878

Harmonica

Percussion

Jazz Guitar

Jazz Guitar

Electric Guitar

Electric Guitar

Electric Guitar

Electric Bass

Lead 4 (Chiff)

Seashore

♩ = 143,999878

Perc.

J. Gtr.

E. Bass

Seash.

6 6 6 6

10

6

Perc.

J. Gtr.

E. Bass

Seash.

15

Perc.

J. Gtr.

J. Gtr.

E. Bass

Seash.

20

Perc.

J. Gtr.

J. Gtr.

E. Bass

Seash.

25

30

34

38

Harm. Perc. J. Gtr. E. Gtr. E. Bass

42

Harm. Perc. J. Gtr. E. Gtr. E. Bass

46

Harm. Perc. J. Gtr. E. Gtr. E. Bass

49

Harm. Perc. J. Gtr. E. Gtr. E. Gtr. E. Bass

52

Harm. Perc. J. Gtr. E. Gtr. E. Gtr. E. Bass

55

Harm. Perc. J. Gtr. E. Gtr. E. Gtr. E. Bass

59

Harm. Perc. J. Gtr. E. Gtr. E. Gtr. E. Bass

62

Harm. Perc. J. Gtr. E. Gtr. E. Gtr. E. Gtr. E. Bass

65

Harm. Perc. J. Gtr. E. Gtr. E. Gtr. E. Gtr. E. Bass Seash.

68

Harm. Perc. J. Gtr. E. Bass Lead 4 Seash.

71

Harm. Perc. J. Gtr. E. Gtr. E. Gtr. E. Bass Seash.

74

Harm. Perc. J. Gtr. E. Gtr. E. Bass Lead 4 Seash.

77

Harm. Perc. J. Gtr. E. Bass Lead 4 Seash.

10

80

Harm. Perc. J. Gtr. E. Gtr. E. Gtr. E. Gtr. E. Bass

83

Harm. Perc. J. Gtr. E. Gtr. E. Gtr. E. Gtr. E. Bass

87

Harm. Perc. J. Gtr. E. Gtr. E. Gtr. E. Bass

91

Harm. Perc. J. Gtr. E. Gtr. E. Gtr. E. Bass

95

Harm.

Perc.

J. Gtr.

E. Gtr.

E. Gtr.

E. Gtr.

E. Bass

98

Harm.

Perc.

J. Gtr.

E. Gtr.

E. Gtr.

E. Gtr.

E. Bass

Lead 4

101

104

108

Harm. Perc. J. Gtr. E. Gtr. E. Gtr. E. Bass Lead 4

112

Harm. Perc. J. Gtr. E. Gtr. E. Gtr. E. Bass Lead 4 Seash.

115

Harm.

Perc.

J. Gtr.

E. Gtr.

E. Gtr.

E. Bass

Lead 4

Seash.

118

Harm.

Perc.

J. Gtr.

E. Gtr.

E. Gtr.

E. Bass

Lead 4

Seash.

121

Harm. Perc. J. Gtr. E. Gtr. E. Gtr. E. Bass Seash.

124

Harm. Perc. J. Gtr. E. Bass Lead 4 Seash.

127

132

137

142

Harm. Perc. J. Gtr. E. Bass Seash.

146

Harm. Perc. J. Gtr. E. Gtr. E. Gtr. E. Bass Lead 4

149

Harm.

Perc.

J. Gtr.

E. Gtr.

E. Gtr.

E. Gtr.

E. Bass

Lead 4

152

Harm.

Perc.

J. Gtr.

E. Gtr.

E. Gtr.

E. Gtr.

E. Bass

Lead 4

164

Perc. J. Gtr. E. Gtr. E. Gtr. E. Bass Lead 4

167

Perc. J. Gtr. E. Gtr. E. Gtr. E. Bass Lead 4

171

Perc.

J. Gtr.

E. Gtr.

E. Gtr.

E. Bass

Lead 4

175

Perc.

J. Gtr.

E. Gtr.

E. Gtr.

E. Bass

Lead 4

178

Perc.

J. Gtr.

E. Gtr.

E. Gtr.

E. Bass

Lead 4

181

Perc.

J. Gtr.

E. Gtr.

E. Gtr.

E. Bass

Lead 4

185

Perc.

J. Gtr.

E. Gtr.

E. Gtr.

E. Bass

Lead 4

188

Perc.

J. Gtr.

E. Gtr.

E. Gtr.

E. Bass

Lead 4

192

Perc.

J. Gtr.

E. Gtr.

E. Gtr.

E. Bass

Lead 4

195

Perc.

J. Gtr.

E. Gtr.

E. Gtr.

E. Bass

Lead 4

198

Perc.

J. Gtr.

E. Gtr.

E. Gtr.

E. Bass

Lead 4

202

Perc.

J. Gtr.

E. Gtr.

E. Gtr.

E. Bass

Lead 4

206

209

212

Perc.

J. Gtr.

E. Gtr.

E. Gtr.

E. Bass

Lead 4

216

Perc.

J. Gtr.

E. Gtr.

E. Gtr.

E. Bass

Lead 4

220

Perc.

J. Gtr.

E. Gtr.

E. Gtr.

E. Bass

Lead 4

224

Perc.

J. Gtr.

E. Gtr.

E. Gtr.

E. Bass

Lead 4

227

Perc.

J. Gtr.

E. Gtr.

E. Gtr.

E. Bass

Lead 4

231

Perc.

J. Gtr.

E. Gtr.

E. Gtr.

E. Bass

Lead 4

235

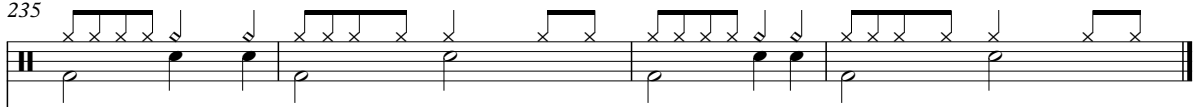
Perc. 

J. Gtr. 

E. Gtr. 

E. Gtr. 

E. Bass 

Lead 4 

# Harmonica

♩ = 143,999878

33

38

43

47

51

55

59

63

67

70

74

78

82

87

91

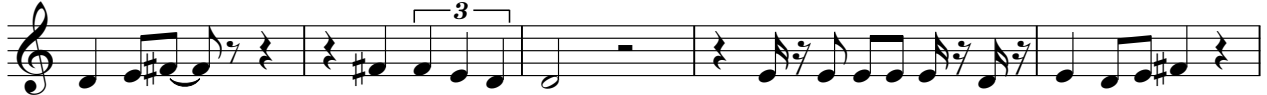

96

101

106

110

114

118

122

126

131

136

141

145

150

154

159

# Percussion

♩ = 143,999878

8

10

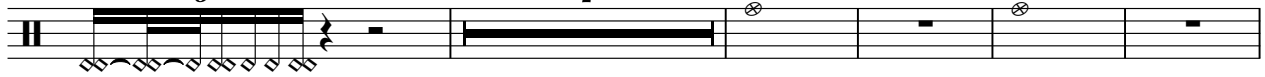

22

30

36

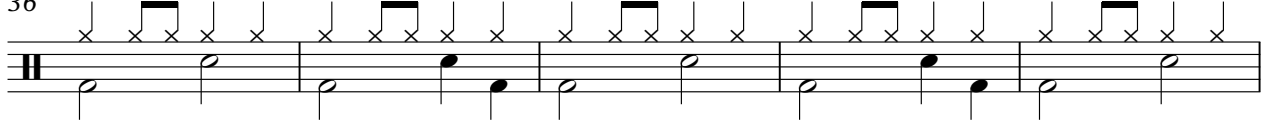

41

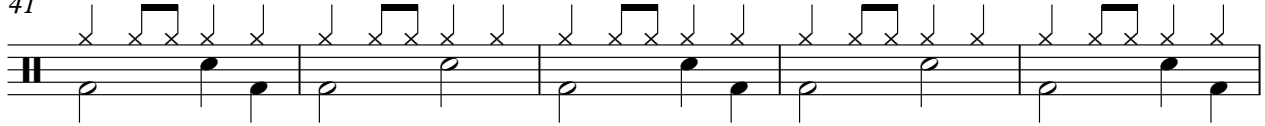

46

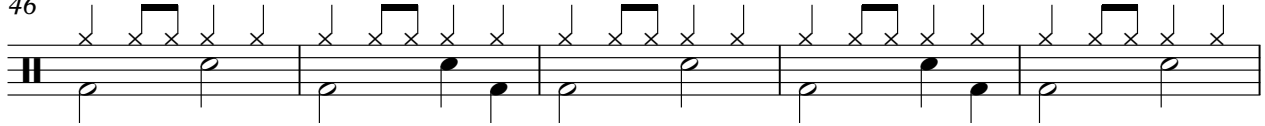

51

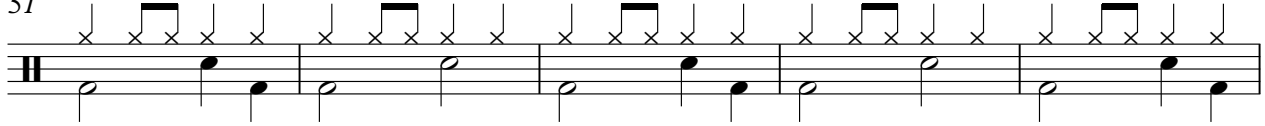

56

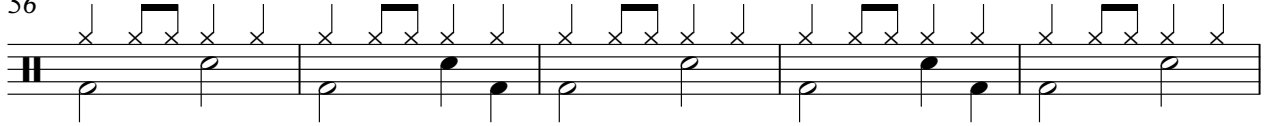

61

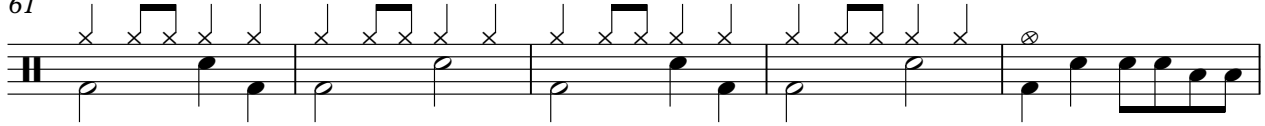

V.S.

66

71

76

81

86

91

96

101

106

111

116

121

126

132

138

144

149

154

159

164

V.S.

169

174

179

184

189

194

199

204

209

214

Percussion

219

224

228

232

236

# Jazz Guitar

$\text{♩} = 143,999878$

6

11

15

19

24

29

33

38

43

V.S.

47

52

59

66

70

73

77

81

86

91

95

100

107

114

118

121

125

130

135

140

V.S.

144

151

159

163

167

171

174

177

180

184

187

190

193

196

200

203

206

209

212

216

219

222

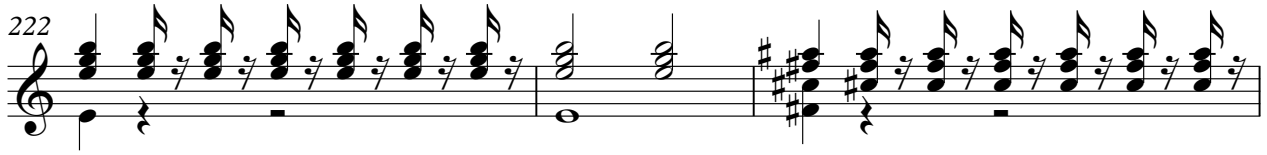

225

228

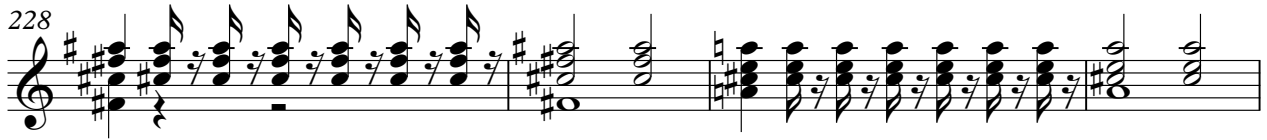

232

235

237

# Jazz Guitar

♩ = 143,999878

**17**

24

30

33

**205**

Electric Guitar

♩ = 143,999878

**33**

36

40

44

48

52

56

60

64

**16**

82

86

90

94

98

102

106

110

114

148

152

156

159

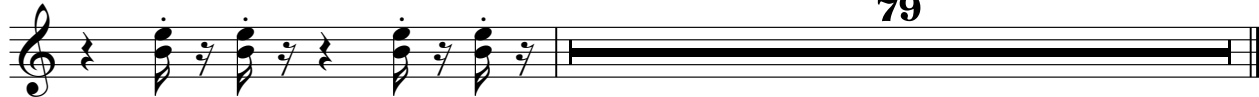

# Electric Guitar

♩ = 143,999878

49

56

65

4

75

6

88

96

105

113

4

121

22

146

155

164

173

182

191

200

209

218

227

233

# Electric Guitar

♩ = 143,999878

49

56

65

4

75

6

88

96

105

113

4

121

22

146

155

164

173

182

191

200

209

218

227

233

# Electric Bass

♩ = 143,999878

10

19

28

35

40

45

50

55

60

V.S.

65

70

75

80

84

89

94

98

103

108

113

118

123

129

138

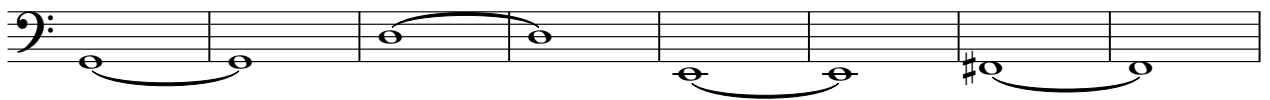

146

151

156

161

166

V.S.

170

175

180

184

189

194

199

204

209

213

217

221

225

229

233

236

Lead 4 (Chiff)

♩ = 143,999878

67 6

76 20

99

105

111 3

119 5 19

146

152

158

164

V.S.

216

220

224

228

232

236

# Seashore

♩ = 143,999878

10

19

28 **32**

66

71 **2**

77 **34**

115

121

125 **2**

2

Seashore

130

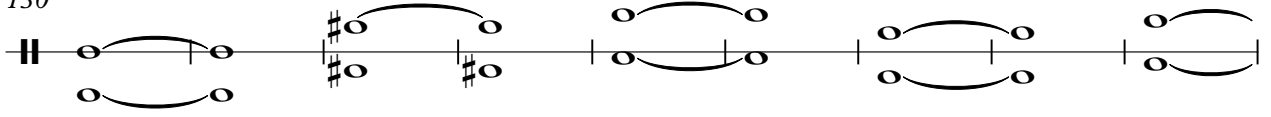

139

144

