

The Kinks - Sunny Afternoon

♩ = 116,000084

Guitar

Rhythm

Drums

Drum Fills

Guitar

Rhythm

Drums

Drum Fills

Guitar

Rhythm

Bass

Piano

8

Drums

Drum Fills

Guitar

Rhythm

Bass

Lead Vocal

Piano

10

Drums

Drum Fills

Guitar

Rhythm

Bass

Lead Vocal

Piano

12

Drums

Drum Fills

Guitar

Rhythm

Bass

Lead Vocal

Piano

14

Drums

Drum Fills

Guitar

Rhythm

Bass

Lead Vocal

Piano

15

Drums

Drum Fills

Guitar

Rhythm

Bass

Lead Vocal

Piano

17

Drums

Drum Fills

Guitar

Rhythm

Bass

Lead Vocal

Piano

19

Drums

Drum Fills

Guitar

Rhythm

Bass

Lead Vocal

Piano

21

Drums

Drum Fills

Guitar

Rhythm

Bass

Lead Vocal

Piano

23

Drums

Drum Fills

Guitar

Rhythm

Bass

Lead Vocal

Piano

25

Drums

Drum Fills

Guitar

Rhythm

Bass

Lead Vocal

Piano

27

Drums

Drum Fills

Guitar

Rhythm

Bass

Lead Vocal

Piano

29

Drums

Drum Fills

Guitar

Rhythm

Bass

Lead Vocal

Piano

31

Drums

Drum Fills

Guitar

Rhythm

Bass

Lead Vocal

Piano

33

Drums

Drum Fills

Guitar

Rhythm

Bass

Lead Vocal

Piano

35

Drums

Drum Fills

Guitar

Rhythm

Bass

Lead Vocal

Harmony Vocal

Piano

37

39

44

Drums

Drum Fills

Guitar

Rhythm

Bass

Lead Vocal

Piano

46

Drums

Drum Fills

Guitar

Rhythm

Bass

Lead Vocal

Piano

48

Drums

Drum Fills

Guitar

Rhythm

Bass

Lead Vocal

Piano

50

Drums

Drum Fills

Guitar

Rhythm

Bass

Lead Vocal

Piano

52

Drums

Drum Fills

Guitar

Rhythm

Bass

Lead Vocal

Piano

54

Drums

Drum Fills

Guitar

Rhythm

Bass

Lead Vocal

Piano

56

Drums

Drum Fills

Guitar

Rhythm

Bass

Lead Vocal

Piano

58

Drums

Drum Fills

Guitar

Rhythm

Bass

Lead Vocal

Piano

60

Drums

Drum Fills

Guitar

Rhythm

Bass

Lead Vocal

Piano

62

Drums

Drum Fills

Guitar

Rhythm

Bass

Lead Vocal

Piano

64

Drums

Drum Fills

Guitar

Rhythm

Bass

Lead Vocal

Piano

66

Drums

Drum Fills

Guitar

Rhythm

Bass

Lead Vocal

Piano

68

71

Drums

Guitar

Rhythm

Bass

Lead Vocal

Harmony Vocal

Piano

73

- Drum Fills:** Shows a sequence of drum fills with a bracket labeled '3'.
- Rhythm:** Shows bass notes and slash marks.
- Lead Vocal:** Shows a vocal line with a few notes and slash marks.
- Harmony Vocal:** Shows a vocal line with a few notes.
- Piano:** Shows piano accompaniment with chords and a final crescendo.

74

Drums

Drum Fills

Guitar

Rhythm

Bass

Lead Vocal

Harmony Vocal

Piano

77

Drums

Drum Fills

Guitar

Rhythm

Bass

Lead Vocal

Piano

79

Drums

Drum Fills

Guitar

Rhythm

Bass

Lead Vocal

Piano

81

Drums

Drum Fills

Guitar

Rhythm

Bass

Lead Vocal

Piano

83

Drums

Drum Fills

Guitar

Rhythm

Bass

Lead Vocal

Piano

85

Drums

Drum Fills

Guitar

Rhythm

Bass

Lead Vocal

Piano

89

91

Drums

Drum Fills

Guitar

Rhythm

Bass

Lead Vocal

Harmony Vocal

Piano

93

Guitar

Rhythm

Bass

Lead Vocal

Harmony Vocal

Piano

95

Drums

Drum Fills

Guitar

Rhythm

Bass

Lead Vocal

Harmony Vocal

Piano

97

99

Drums

Drum Fills

Guitar

Rhythm

Bass

Lead Vocal

Harmony Vocal

Piano

101

103

Drums

Drum Fills

Guitar

Rhythm

Bass

Lead Vocal

Harmony Vocal

Piano

104

Drums

Drum Fills

Guitar

Rhythm

Bass

Lead Vocal

Harmony Vocal

Piano

106

107

108

The Kinks - Sunny Afternoon

Drums

♩ = 116,000084

4

9

14

19

23

28

33

38

42

47

V.S.

52

57

63

68

73

77

81

86

91

97

The Kinks - Sunny Afternoon

Drum Fills

♩ = 116,000084

4

6

9

13

15

17

21

24

27

30

V.S.

33

36

39

41

42

45

48

51

54

56

59

62

64

67

71

75

79

82

85

87

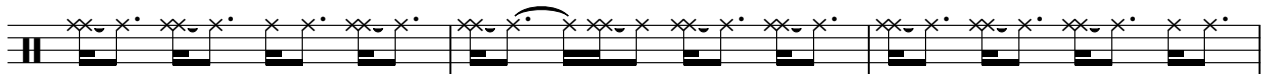

V.S.

The Kinks - Sunny Afternoon

Guitar

♩ = 116,000084

6

10

14

17

21

24

26

29

32

V.S.

V.S.

101

104

107

The Kinks - Sunny Afternoon

Rhythm

♩ = 116,000084

V.S.

Rhythm

Rhythm 3

64

67

69

73

77

80

83

86

89

92

V.S.

4
95

Rhythm

98

101

104

106

107

The Kinks - Sunny Afternoon

Lead Vocal

♩ = 116,000084

7

11

14

17

20

25

29

33

37

42

3

V.S.

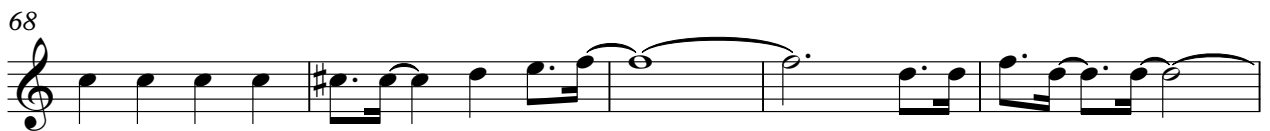

The Kinks - Sunny Afternoon

Piano

♩ = 116,000084

5

9

13

17

20

24

27

31

35

39

V.S.

