

Yes - Roundabout

♩ = 50,000088

Flute

Drums

Guitar 3

Guitar 2

Guitar 4

Guitar 1

Bass

Keyboard 3

Keyboard 2

Keyboard 1

Melody

Cymbal

Brass 1

Brass 2

Vocals

♩ = 50,000088

5

Guitar 3

Guitar 4

Guitar 1

Cymbal

Brass 1

9

♩ = 108, 999, 07000137

Drums

Guitar 3

Bass

Keyboard 3

13

Drums

Guitar 3

Guitar 2

Bass

Keyboard 3

16

Drums

Guitar 3

Guitar 2

Bass

Keyboard 3

19

Drums

Guitar 3

Guitar 2

Bass

Keyboard 3

Melody

22

Drums

Guitar 3

Bass

Keyboard 3

Melody

25

Drums

Guitar 3

Bass

Keyboard 3

Keyboard 1

Melody

%-

3 3

28

Drums

Guitar 3

Guitar 2

Bass

Keyboard 1

Melody

3

6

31

Drums

Guitar 3

Guitar 2

Bass

Keyboard 1

Brass 2

34

Drums

Guitar 3

Guitar 2

Bass

Keyboard 3

Melody

Brass 2

37

Drums

Guitar 3

Bass

Keyboard 3

Melody

40

Drums

Guitar 3

Bass

Keyboard 3

Keyboard 1

Melody

43

Drums

Guitar 3

Bass

Keyboard 3

Keyboard 1

Melody

46

Drums

Guitar 1

Bass

Keyboard 1

Melody

50

Drums

Guitar 1

Keyboard 1

Melody

52

Drums

Guitar 1

Bass

Keyboard 1

Melody

54

Drums

Guitar 1

Bass

Keyboard 1

Melody

56

Drums

Guitar 1

Bass

Keyboard 1

Melody

58

Drums

Guitar 1

Bass

Keyboard 1

Melody

61

Drums

Guitar 3

Guitar 2

Guitar 1

Bass

Keyboard 1

Melody

Brass 2

65

Drums

Guitar 3

Guitar 2

Bass

Brass 2

68

Drums

Guitar 2

Bass

Keyboard 1

70

Drums

Guitar 3

Guitar 2

Bass

Keyboard 1

Melody

73

Drums
Guitar 3
Guitar 2
Bass
Melody

76

Drums
Guitar 3
Guitar 2
Bass
Keyboard 1
Melody

78

Drums
Guitar 3
Guitar 2
Bass
Keyboard 1
Melody

81

Drums

Guitar 1

Bass

Keyboard 1

Melody

%+

85

Drums

Guitar 1

Bass

Keyboard 1

Melody

87

Drums

Guitar 1

Bass

Keyboard 1

Melody

89

Drums

Guitar 1

Bass

Keyboard 1

Melody

91

Drums

Guitar 1

Bass

Keyboard 1

Melody

93

Drums

Guitar 1

Bass

Keyboard 1

Melody

96 $\text{♩} = 122,999969$ $\text{♩} = 116,999886$

Drums

Guitar 2

Guitar 1

Bass

Keyboard 1

Melody

99 $\text{♩} = 116,000084$ $\text{♩} = 132,000137$

Drums

Percussion

Guitar 2

Guitar 1

Bass

Keyboard 1

T					
A					
B	2	4	4	0	2
	0	2	2	3	0

101

Drums

Percussion

Guitar 2

Guitar 1

Bass

Keyboard 1

103

Drums

Percussion

Guitar 2

Guitar 1

Bass

Keyboard 1

Melody

105

107

109

Drums

Percussion

Guitar 2

Guitar 1

Bass

Keyboard 1

Melody

111

Drums

Percussion

Guitar 2

Guitar 1

Bass

Keyboard 1

Melody

113

115

117

119

121

123

125

127

129

Drums

Percussion

Guitar 2

Guitar 1

Bass

Keyboard 2

Keyboard 1

Melody

Detailed description of the musical score: The score consists of eight staves. The top two staves, Drums and Percussion, are in 2/4 time. The Drums staff shows a complex rhythmic pattern with various note values and rests. The Percussion staff uses 'x' marks to indicate specific rhythmic events. The remaining six staves (Guitar 2, Guitar 1, Bass, Keyboard 2, Keyboard 1, and Melody) are in 3/4 time. The key signature is one sharp (F#). The Guitar 1 staff is a guitar tab with fret numbers (3, 3, 0, 2, 3, 0, 0, 0) and string indicators (T, A, B). The Bass staff features a triplet of eighth notes followed by a sixteenth-note triplet. The Keyboard 1 staff has a triplet of eighth notes in the bass clef. The Melody staff features a series of eighth and quarter notes with slurs and ties.

131

135

Drums

Percussion

Guitar 2

Guitar 1

Bass

Keyboard 2

Keyboard 1

Melody

137

139

141

Drums

Percussion

Guitar 2

Guitar 1

Bass

Keyboard 2

Keyboard 1

Melody

143

145

147 $\text{♩} = 59,000008$

Percussion

Guitar 3

Guitar 2

Guitar 4

Guitar 1
T
A
B

Bass

Keyboard 2

Keyboard 1

149

Guitar 3

Guitar 2

Guitar 4

Keyboard 1

150

Guitar 3

Keyboard 1

Melody

151

Flute

Bass

Keyboard 1

Melody

153

♩ = 132,000137

Flute

Drums

Percussion

Bass

Keyboard 1

Melody

156

Flute
Drums
Guitar 2
Bass
Keyboard 1
Melody

158

Drums
Guitar 2
Bass
Keyboard 1

160

Drums
Guitar 2
Bass
Keyboard 1

162

Drums

Guitar 2

Bass

Keyboard 1

164

Drums

Guitar 2

Guitar 1

Bass

Keyboard 1

166

Drums

Guitar 2

Guitar 1

Bass

168 35

Drums

Guitar 2

Guitar 1

Bass

Keyboard 3

Keyboard 1

3 2 3 1 3 1 3 2 0 3 0 3 1 3

2 4 0 2 0 0 1 3 0 2

2 3 5 7 7 8 7 8 8 8 8 8 8

3

171

Drums

Guitar 2

Guitar 1

Bass

Keyboard 3

Keyboard 1

2 3 5 7 7 8 7 8 8 8 8 8 8

3

173

Guitar 3

Guitar 2

Guitar 1

Bass

Keyboard 3

Keyboard 1

Melody

Vocals

176

Drums

Guitar 3

Keyboard 3

Melody

Vocals

179

Drums

Guitar 3

Keyboard 3

Melody

Vocals

182

Drums

Guitar 3

Keyboard 3

Melody

Vocals

185

Drums

Guitar 3

Keyboard 3

Melody

Vocals

188

Drums

Guitar 3

Melody

Vocals

$\text{♩} = 126,999985 = 120,000015 = 120,000015 = 122,000053$

190

Guitar 3

Yes - Roundabout

Flute

♩ = 50,000088 ♩ = 108,999947 ♩ = 130,000137 ♩ = 122,999986 ♩ = 116,000088

9 88

100 ♩ = 132,000137 ♩ = 59,000008

48 3

154 ♩ = 132,000137

157 ♩ = 126,999986 ♩ = 100,000053

33 3

Yes - Roundabout

Drums

♩ = 50,000088 ♩ = 100,0000737

9

13

16

19

22

25

29

33

36

39

V.S.

42

47

53

57

61

65

69

72

75

79

84

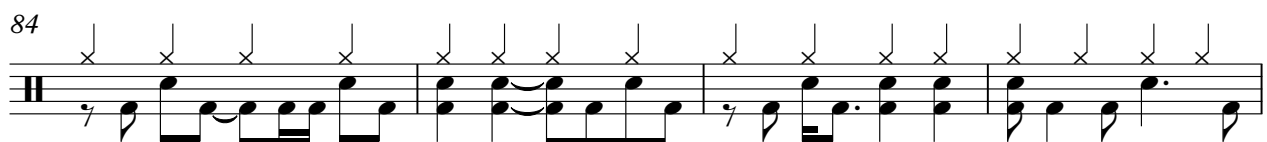

88

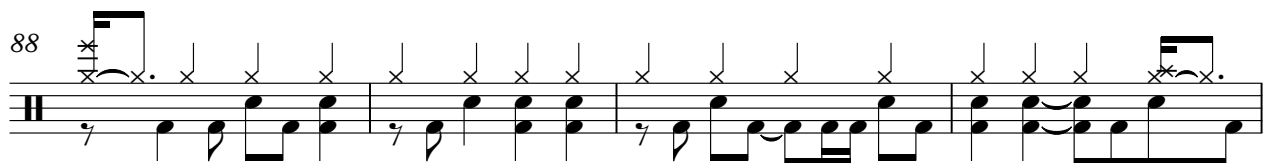

92

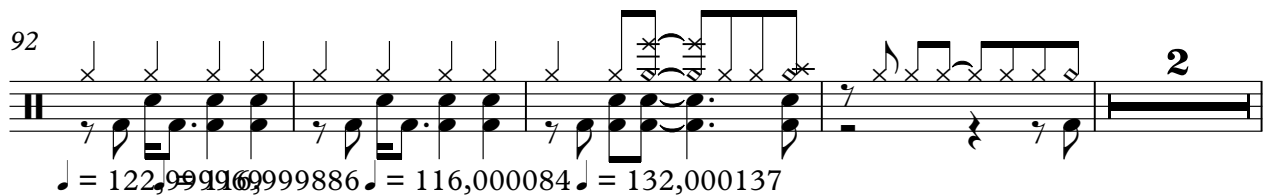

♩ = 122,999169999886 ♩ = 116,000084 ♩ = 132,000137

98

102

105

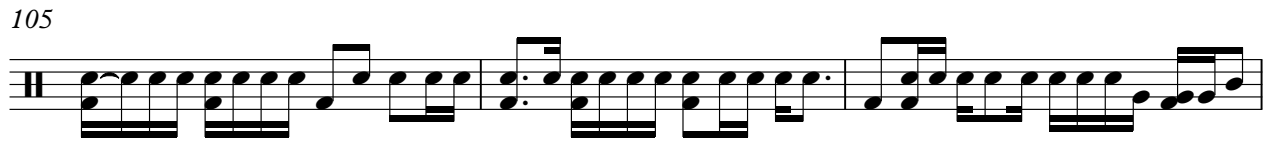

108

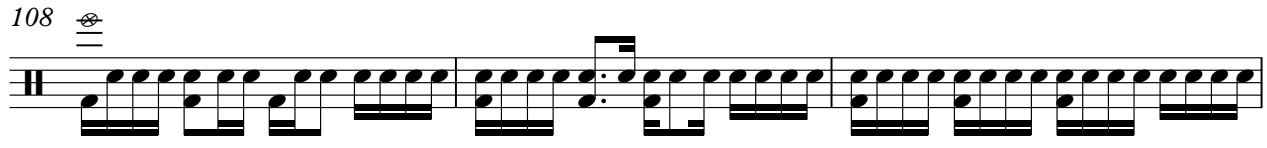

111

114

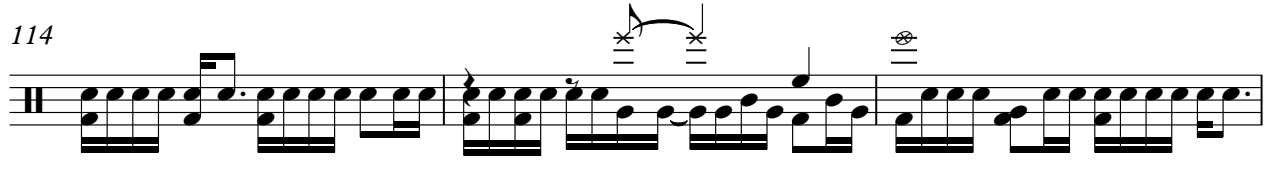

117

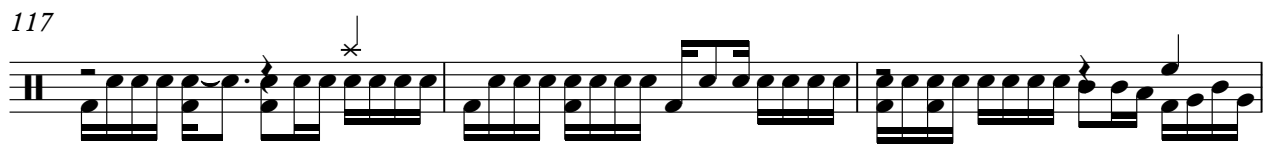

V.S.

120

123

126

129

131

134

137

140

143

154

Drums

158

162

166

169

176

184

♩ = 126, 120, 108, 100, 753

Percussion

Yes - Roundabout

♩ = 50,000088 ♩ = 108,999947 ♩ = 130,000137 ♩ = 122,999699886

9 88

99 ♩ = 116,000084 6 6 3

100 ♩ = 132,000137 3

101

102 3

103

104 3

105

106 3

107

V.S.

Percussion

108

109

110

111

112

113

114

115

116

117

118

119

120

121

122

123

124

125

126

127

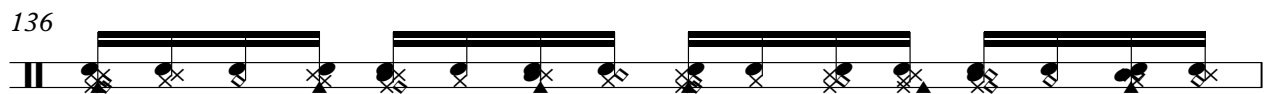
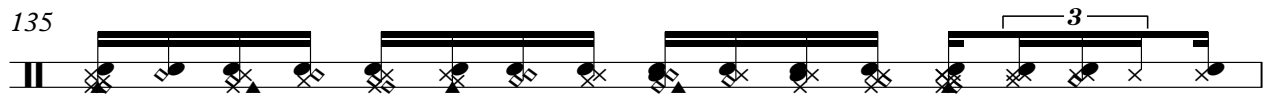
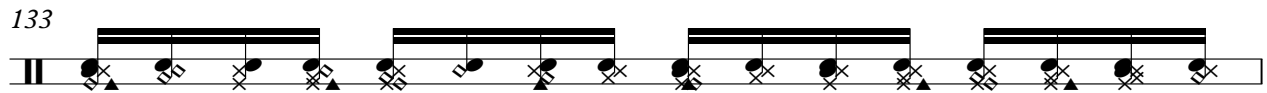
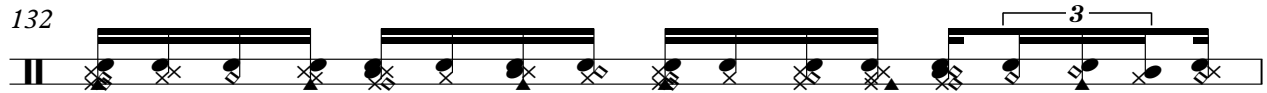
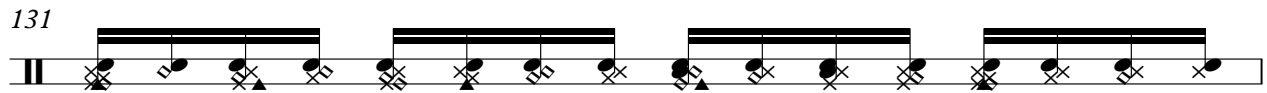
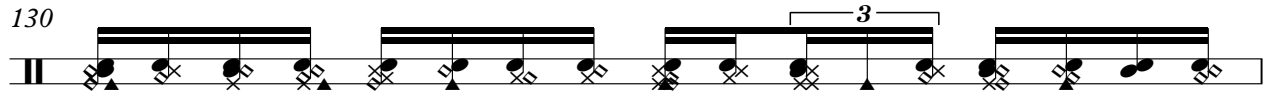
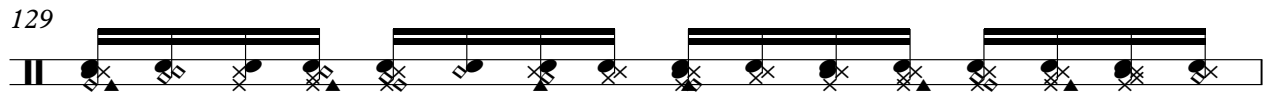
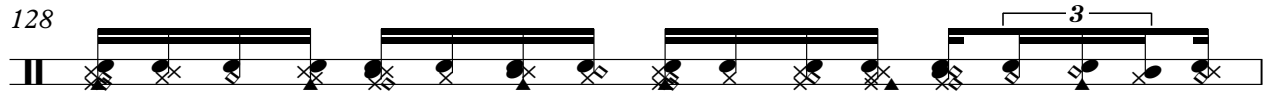

138

139

140

141

142

143

145

153

157

Yes - Roundabout

Guitar 3

♩ = 50,999988

5

8

♩ = 108,9999017

12

16

20

24

28

33

37

V.S.

41 15

61

65 2

71

75

80 48

♩ = 122,996,999 886 116,030,030 137

148 3 2

♩ = 59,000008 ♩ = 132,000137

157 17

176

179 3

182

185

188

♩ = 126,999820,09008,99942,000053

190

Yes - Roundabout

Guitar 2

♩ = 50,000088 ♩ = 108,090,000137

9 5 2

19 8 2

32 26

62

67 3 3 3 6 6

70

74

77 17

2

$\text{♩} = 122,999969$ $\text{♩} = 116,999886$ **Guitar 2** $\text{♩} = 116,000084$ $\text{♩} = 132,000137$

98

101

106

111

116

121

126

131

136

141

148 ♩ = 59,000008

♩ = 132,000137

Guitar 4

Yes - Roundabout

♩ = 50,000008

7

♩ = 108,000000 140,000137 ♩ = 122,000,000886 ♩ = 116,000000

2 88

♩ = 132,000137 ♩ = 59,000008 ♩ = 132,000137

100

48 %+ 5 2

156

♩ = 126,000000 120,000000 1053

33 3

Yes - Roundabout

Guitar 1

$\text{♩} = 50,000088$

$\% -$

3

$\% +$

E
TAB
A
B

10 $\text{♩} = 108,9990400137$
36

49

53

57

62 **19**

84

88

92

95 $\% -$ $\text{♩} = 122,99996999886$ $\text{♩} = 116,000084$

E
TAB
A
B

2 100 ♩ = 132,000137

Guitar 1

T	0 2 2 0 2	0 2 0 2 2 0 2	0 4 2
A	2 4 4 0	2 0 0 3 0	2 0 3 0 0 3 0 2
B	0 2 2 3	3 0	3 2 0

104

T	0 2 2 0 2	0 2 0 2 2 0 2	0 4 2
A	2 4 4 0	2 0 0 3 0	2 0 3 0 0 3 0 2
B	0 2 2 3	3 0	3 2 0

108

T	0 2 2 0 2	0 2 0 2 2 0 2	0 4 2
A	2 4 4 0	2 0 0 3 0	2 0 3 0 0 3 0 2
B	0 2 2 3	3 0	3 2 0

112

T	0 2 2 0 2	0 2 0 2 2 0 2	0 4 2	0 0 0 2
A	2 4 4 0	2 0 0 3 0	2 0 3 0 0 3 0 2	
B	0 2 2 3	3 0	3 2 0	

117

T	3 3 0 2	3 0 0 0	0 3 2 2	0 0 0 2	3 3 0 2
A					
B					

122

T	3 0 0 0	0 3 2 2	0 0 0 2	3 3 0 2	3 0 0 0
A					
B					

127

T	0 3 2 2	0 0 0 2	3 3 0 2	3 0 0 0	0 3 2 2	0 0 0 2
A						
B						

133

T	3 3 0 2	3 0 0 0	0 3 2 2	0 0 0 2	3 3 0 2
A					
B					

138

T	3 0 0 0	0 3 2 2	0 0 0 2	3 3 3 0 2	3 0 0 0
A					
B					

143

♩ = 59,000008 ♩ = 132,000137
6 **2**

T	0 3 2 2	2	2	2				
A								
B								

157

7

%+ Guitar 1

3

T		0 0 1 3 0 0 3 1 0 2 0	3 0 2 3 1 3 3 1 3 2 0 3
A			
B			

167

%-

T	0 2 0 1 3 0 0 3 1 0 2 0	3 2 3 1 3 1 3 2 0 3 0 3 1	2 4 0 2 0 0 1 3 0 2
A			
B			

171

%+

T	2 3 5 7 7 8 7 8 8 8 8 8 8	7 7 7 8 7 8 7 8 7 8 7 7
A		
B		

174

16

♩ = 126,91208500003,002,007053

3

T		
A		
B		

Yes - Roundabout

Bass

♩ = 50,900088 ♩ = 108,90,0007 37

9

13

16

19

22

26

31

35

38

42

6

53

57

62

66

70

73

77

82

86

90

Bass

3

94

$\text{♩} = 122,999969$ $\text{♩} = 116,999886$

99

$\text{♩} = 116,000084$ $\text{♩} = 132,000137$

104

109

114

119

124

129

134

139

V.S.

Keyboard 3

Yes - Roundabout

♩ = 50,000088 ♩ = 108,3000137

9

14

19

24

8

8

36

40

46

52

48

♩ = 122,99000886 16,000080137

2

Keyboard 3

148 ♩ = 59,000008 ♩ = 132,000137

170

180

186 %+

♩ = 126,99988000947053

Keyboard 2

Yes - Roundabout

♩ = 50,000088 ♩ = 108,999947 ♩ = 130,000137 ♩ = 122,9999099886 ♩ = 116,000000

100 ♩ = 132,000137

120

126

132

137

143 ♩ = 59,000008

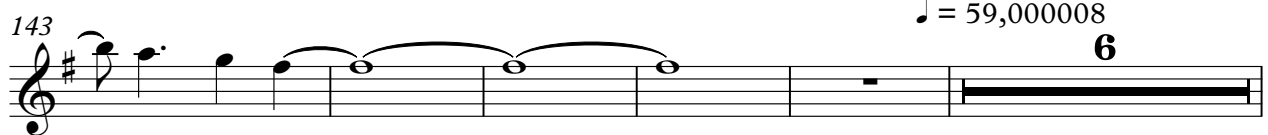

154 ♩ = 132,000137 ♩ = 126,9999099000000053

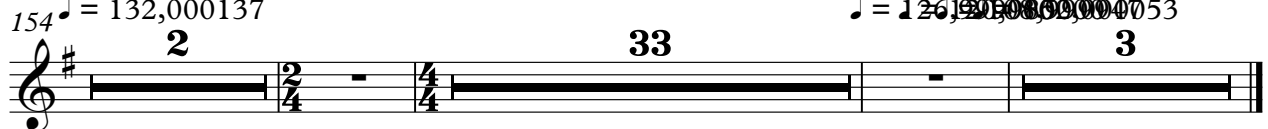

Yes - Roundabout

Keyboard 1

♩ = 50,000088 ♩ = 108,000000137

9 17 %-

28

32 9

43 3 3 3 %-+ 3

49

51

53

55

57

V.S.

2

Keyboard 1

59

62

70

78

82

86

88

90

92

Keyboard 1

94

98

♩ = 122,999969 ♩ = 116,999886 ♩ = 116,000084 ♩ = 132,000137

101

106

111

116

V.S.

121

126

131

136

141

145

146

Keyboard 1

147 %+

148 = 59,000008

149

150

151

152 = 132,000137

155 %+

157

159

161

163

166

172

174

♩ = 126, 120, 114, 108, 102, 96, 90, 84, 78, 72, 66, 60, 54

15

3

Yes - Roundabout

Melody

♩ = 50,000088 ♩ = 108,9990400137

9 10

22

27 4

35

39

44

49

54

59 8

70

74

79

84

89

94

♩ = 122,999,999,888,16,000084

100

♩ = 132,000137

4

108

113

8

125

Cymbal

Yes - Roundabout

♩ = 50,999988

3 %+ 2

10 ♩ = 108,999947 ♩ = 130,000137 ♩ = 122,999986 ♩ = 130,000087

88 48

148 ♩ = 59,000008

6 2

157 ♩ = 126,999988 ♩ = 129,999947 ♩ = 129,999947 ♩ = 129,999947

33 3

Yes - Roundabout

Brass 1

♩ = 50,999988

3 3 %+ 3

10 ♩ = 108,999947 ♩ = 130,000137 ♩ = 122,999986 ♩ = 130,000087

88 48

148 ♩ = 59,000008 ♩ = 132,000137

6 2 2/4 4/4

157 ♩ = 126,999986 ♩ = 129,999947 ♩ = 129,999947 ♩ = 129,999947 ♩ = 129,999947 ♩ = 129,999947 ♩ = 129,999947 ♩ = 129,999947 ♩ = 129,999947 ♩ = 129,999947

33 3

Yes - Roundabout

Brass 2

♩ = 50,000088 ♩ = 108,999947 ♩ = 130,000137

9 23

34 28

64

67 ♩ = 122,999969886 ♩ = 130,000087 ♩ = 59,000008

31 48 6

154 ♩ = 132,000137 ♩ = 126,99999999753

2 33 3

Yes - Roundabout

Vocals

♩ = 50,000088 ♩ = 108,999947 ♩ = 130,000137 ♩ = 122,999986 ♩ = 116,000088

100 ♩ = 132,000137 ♩ = 59,000008 ♩ = 132,000137

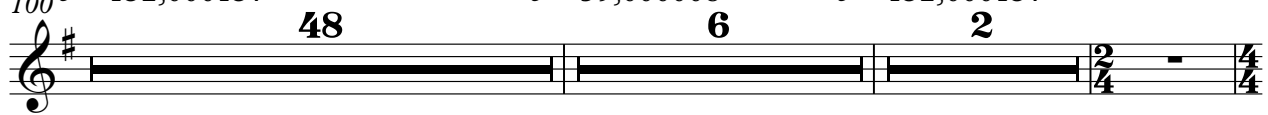

157 18

178

182

186

188 ♩ = 126,999986 ♩ = 120,800000 ♩ = 107053

