

Alcazar - This is the world we live in

♩ = 125,000000

Panpipes

Alto Saxophone

Percussion

Electric Guitar

Electric Guitar

Electric Guitar

Electric Guitar

Electric Bass

Alto

Synth Voice

Synth Strings

Lead 1 (Square)

♩ = 125,000000

Lead 1 (Square)

Violoncello

Solo

Edited using the WorldWidePiano Editor

3

Perc.

E. Gtr.

E. Gtr.

Syn. Str.

Vc.

Solo

5

Perc.

E. Gtr.

E. Gtr.

Syn. Str.

Vc.

Solo

6

Perc. E. Gtr. E. Gtr. Syn. Voice Syn. Str. Lead 1 Lead 1 Vc. Solo

3

3

Detailed description of the musical score: The score consists of nine staves. The Percussion staff (top) features a complex rhythmic pattern with various note values and rests, including a triplet of eighth notes. The two Electric Guitar (E. Gtr.) staves show rhythmic accompaniment with chords and single notes. The Synthesizer Voice (Syn. Voice) staff is mostly silent. The Synthesizer Strings (Syn. Str.) staff has a triplet of chords. The two Lead 1 staves have sparse melodic lines. The Violoncello (Vc.) staff has a rhythmic accompaniment with chords. The Solo staff has a melodic line with chords. The key signature has two flats (B-flat and E-flat), and the time signature is 4/4. The number '6' is at the top left, and the number '3' appears twice as a triplet indicator.

8

Perc.

E. Gtr.

E. Gtr.

E. Bass

Syn. Voice

Syn. Str.

Lead 1

Lead 1

Vc.

Solo

10 Perc. 5

E. Gtr.

E. Gtr.

E. Bass

Syn. Voice

Syn. Str.

Vc.

Solo

11

Perc.

E. Gtr.

E. Gtr.

E. Bass

Syn. Voice

Syn. Str.

Vc.

Solo

13

Perc.

E. Gtr.

E. Gtr.

E. Bass

Syn. Voice

Syn. Str.

Vc.

Solo

14

Perc.

E. Gtr.

E. Gtr.

E. Bass

Syn. Voice

Syn. Str.

Vc.

Solo

15

Alto Sax.

Perc.

E. Gtr.

E. Gtr.

E. Bass

Syn. Voice

Syn. Str.

Lead 1

Vc.

Solo

Somebody's full of hate

16

Alto Sax.

Perc.

E. Gtr.

E. Gtr.

E. Bass

Syn. Str.

Vc.

Solo

17

Alto Sax.

Perc.

E. Gtr.

E. Gtr.

E. Bass

Syn. Str.

Lead 1

His faith is all of what he's certain

Vc.

Solo

18

Alto Sax.

Perc.

E. Gtr.

E. Gtr.

E. Bass

Syn. Str.

Vc.

Solo

19

Pan.

Alto Sax.

Perc.

E. Gtr.

E. Gtr.

E. Bass

Syn. Str.

Lead 1

Too busy thinking 'bout the pain

Vc.

Solo

20

Pan.

Alto Sax.

Perc.

E. Gtr.

E. Gtr.

E. Bass

Syn. Str.

Vc.

Solo

21

Pan.

Alto Sax.

Perc.

E. Gtr.

E. Gtr.

E. Bass

Syn. Str.

Lead 1

To bother check you why you're turning

Vc.

Solo

22

Pan.

Alto Sax.

Perc.

E. Gtr.

E. Gtr.

E. Bass

Syn. Str.

Vc.

Solo

Detailed description of the musical score: The score is for page 16, starting at measure 22. It features eight staves. The top two staves, Pan. and Alto Sax., play a simple melodic line of quarter notes: G4, A4, Bb4, G4, F4, E4. The Percussion staff shows a complex rhythmic pattern with 'x' marks indicating hits, and some notes with stems. The two E. Gtr. staves play chords and single notes, with some notes marked with a '7' (bent). The E. Bass staff plays a bass line of quarter notes: G3, A3, Bb3, G3, F3, E3. The Syn. Str. staff has a triplet of chords: G4-Bb4-D4, G4-A4-Bb4, G4-F4-E4. The Vc. staff plays a series of chords: G4-Bb4-D4, G4-A4-Bb4, G4-F4-E4, G4-Bb4-D4. The Solo staff has a melodic line with various articulations, including slurs and accents, over a bass line of quarter notes: G4, A4, Bb4, G4, F4, E4.

23

Alto Sax.

Perc.

E. Gtr.

E. Gtr.

E. Bass

Syn. Str.

Lead 1

So come on make it right tonight

Vc.

Solo

24

Pan.

Alto Sax.

Perc.

E. Gtr.

E. Gtr.

Syn. Str.

Lead 1

Gotta get in the light

Vc.

Solo

25

Pan.

Alto Sax.

Perc.

E. Gtr.

E. Gtr.

Syn. Str.

Lead 1

It doesn't matter who you are

Vc.

Solo

26

Pan.

Alto Sax.

Perc.

E. Gtr.

E. Gtr.

Syn. Str.

Lead 1

When you're moving up with Alcazar

Vc.

Solo

27

Pan.

Alto Sax.

Perc.

E. Gtr.

E. Gtr.

E. Bass

Syn. Str.

Lead 1

This is the world we live in

Vc.

Solo

29

Pan.

Alto Sax.

Perc.

E. Gtr.

E. Gtr.

E. Bass

A.

Syn. Str.

Vc.

Solo

30

Pan.

Alto Sax.

Perc.

E. Gtr.

E. Gtr.

E. Bass

A.

Syn. Str.

Lead 1

Vc.

Solo

And these are the hands we're given

31

Pan.

Alto Sax.

Perc.

E. Gtr.

E. Gtr.

E. Bass

A.

Syn. Str.

Vc.

Solo

32

Pan.

Alto Sax.

Perc.

E. Gtr.

E. Gtr.

E. Bass

A.

Syn. Str.

Lead 1

Vc.

Solo

Use them and let's start trying

33

Pan.

Alto Sax.

Perc.

E. Gtr.

E. Gtr.

E. Bass

A.

Syn. Str.

Vc.

Solo

34

Pan.

Alto Sax.

Perc.

E. Gtr.

E. Gtr.

E. Bass

A.

Syn. Str.

Lead 1

Vc.

Solo

To make it a place worth living in

35

Pan.

Alto Sax.

Perc.

E. Gtr.

E. Gtr.

E. Bass

Syn. Str.

Vc.

Solo

36

Pan.

Alto Sax.

Perc.

E. Gtr.

E. Gtr.

E. Bass

Syn. Str.

Lead 1

This is the world we live in

Vc.

Solo

37

Pan.

Alto Sax.

Perc.

E. Gtr.

E. Gtr.

E. Bass

A.

Syn. Str.

Vc.

Solo

Detailed description of the musical score: The score is for page 30, measures 37-40. It features nine staves. The key signature is B-flat major (two flats). The Pan. part has a simple melody of quarter notes. The Alto Sax. part has a similar melody. The Perc. part has a complex rhythmic pattern with many rests. The E. Gtr. parts have chords and rhythmic patterns. The E. Bass part has a bass line with quarter notes and rests. The A. part has a few notes at the end of the measure. The Syn. Str. part has a triplet of chords. The Vc. part has a bass line with chords and rests. The Solo part has a bass line with chords and rests.

38

Pan.

Alto Sax.

Perc.

E. Gtr.

E. Gtr.

E. Bass

A.

Syn. Str.

Lead 1

Vc.

Solo

And these are the hands we're given

39

Pan.

Alto Sax.

Perc.

E. Gtr.

E. Gtr.

E. Bass

A.

Syn. Str.

Vc.

Solo

40

Pan.

Alto Sax.

Perc.

E. Gtr.

E. Gtr.

E. Bass

A.

Syn. Str.

Lead 1

Vc.

Solo

Use them and let's start trying

41

Pan.

Alto Sax.

Perc.

E. Gtr.

E. Gtr.

E. Bass

A.

Syn. Str.

Vc.

Solo

42

Pan.

Alto Sax.

Perc.

E. Gtr.

E. Gtr.

E. Bass

A.

Syn. Str.

Lead 1

Vc.

Solo

To make it a place worth living in

43

Pan.

Alto Sax.

Perc.

E. Gtr.

E. Gtr.

E. Bass

A.

Syn. Voice

Syn. Str.

Lead 1

Vc.

Solo

Moving on up

44

Pan.

Alto Sax.

Perc.

E. Gtr.

E. Gtr.

E. Gtr.

E. Gtr.

E. Bass

A.

Syn. Voice

Syn. Str.

Lead 1

Vc.

Solo

When you're moving up with Alcazar

45

Pan.

Alto Sax.

Perc.

E. Gtr.

E. Gtr.

E. Gtr.

E. Gtr.

E. Bass

Syn. Voice

Syn. Str.

Vc.

Solo

46

Pan.

Alto Sax.

Perc.

E. Gtr.

E. Gtr.

E. Gtr.

E. Gtr.

E. Bass

A.

Syn. Voice

Syn. Str.

Lead 1

Vc.

Solo

Moving, moving, moving

47

Perc.

E. Gtr.

E. Gtr.

E. Gtr.

E. Gtr.

E. Bass

A.

Syn. Voice

Syn. Str.

Vc.

Solo

48

Pan.

Alto Sax.

Perc.

E. Gtr.

E. Gtr.

E. Gtr.

E. Gtr.

E. Bass

A.

Syn. Voice

Syn. Str.

Lead 1

Vc.

Solo

When you're moving up with Alcazar

49

Pan.

Alto Sax.

Perc.

E. Gtr.

E. Gtr.

E. Gtr.

E. Gtr.

E. Bass

Syn. Voice

Syn. Str.

Vc.

Solo

50

Pan.

Alto Sax.

Perc.

E. Gtr.

E. Gtr.

E. Gtr.

E. Gtr.

E. Bass

A.

Syn. Voice

Syn. Str.

Lead 1

Vc.

Solo

Moving, moving

51

Alto Sax.

Perc.

E. Gtr.

E. Gtr.

E. Gtr.

E. Gtr.

E. Bass

A.

Syn. Voice

Syn. Str.

Lead 1

Vc.

Solo

Like a circle made of flames

52

Alto Sax.

Perc.

E. Gtr.

E. Gtr.

E. Gtr.

E. Bass

Syn. Str.

Vc.

Solo

53

Alto Sax.

Perc.

E. Gtr.

E. Gtr.

E. Bass

Syn. Str.

Lead 1

No telling where it started burning

Vc.

Solo

54

Alto Sax.

Perc.

E. Gtr.

E. Gtr.

E. Bass

Syn. Str.

Vc.

Solo

55

Pan.

Alto Sax.

Perc.

E. Gtr.

E. Gtr.

E. Bass

Syn. Str.

Lead 1

Oh, for every fire you contain, ah

Vc.

Solo

57

Pan.

Alto Sax.

Perc.

E. Gtr.

E. Gtr.

E. Bass

Syn. Str.

Lead 1

A new one keeps the circle turning

Vc.

Solo

58

Pan.

Alto Sax.

Perc.

E. Gtr.

E. Gtr.

E. Bass

Syn. Str.

Vc.

Solo

59

Alto Sax.

Perc.

E. Gtr.

E. Gtr.

E. Bass

Syn. Str.

Lead 1

So come on make it right tonight

Vc.

Solo

60

Pan.

Alto Sax.

Perc.

E. Gtr.

E. Gtr.

Syn. Str.

Lead 1

Gotta get in the light

Vc.

Solo

61

Pan.

Alto Sax.

Perc.

E. Gtr.

E. Gtr.

Syn. Str.

Lead 1

It doesn't matter who you are

Vc.

Solo

62

Pan.

Alto Sax.

Perc.

E. Gtr.

E. Gtr.

Syn. Str.

Lead 1

When you're moving up with Alcazar

Vc.

Solo

63

Pan.

Alto Sax.

Perc.

E. Gtr.

E. Gtr.

E. Bass

Syn. Voice

Syn. Str.

Lead 1

Vc.

Solo

This is the world we live in

65

Pan.

Alto Sax.

Perc.

E. Gtr.

E. Gtr.

E. Bass

A.

Syn. Voice

Syn. Str.

Vc.

Solo

66

Pan.

Alto Sax.

Perc.

E. Gtr.

E. Gtr.

E. Bass

A.

Syn. Voice

Syn. Str.

Lead 1

Vc.

Solo

And these are the hands we're given

67

Pan.

Alto Sax.

Perc.

E. Gtr.

E. Gtr.

E. Bass

A.

Syn. Voice

Syn. Str.

Vc.

Solo

68

Pan.

Alto Sax.

Perc.

E. Gtr.

E. Gtr.

E. Bass

A.

Syn. Voice

Syn. Str.

Lead 1

Vc.

Solo

Use them and let's start trying

69

Pan.

Alto Sax.

Perc.

E. Gtr.

E. Gtr.

E. Bass

A.

Syn. Voice

Syn. Str.

Vc.

Solo

70

Pan.

Alto Sax.

Perc.

E. Gtr.

E. Gtr.

E. Bass

A.

Syn. Voice

Syn. Str.

Lead 1

Vc.

Solo

To make it a place worth living in

71

Pan.

Alto Sax.

Perc.

E. Gtr.

E. Gtr.

E. Bass

Syn. Voice

Syn. Str.

Vc.

Solo

72

Pan.

Alto Sax.

Perc.

E. Gtr.

E. Gtr.

E. Bass

Syn. Voice

Syn. Str.

Lead 1

Vc.

Solo

This is the world we live in

73

Pan.

Alto Sax.

Perc.

E. Gtr.

E. Gtr.

E. Bass

A.

Syn. Voice

Syn. Str.

Vc.

Solo

74

Pan.

Alto Sax.

Perc.

E. Gtr.

E. Gtr.

E. Bass

A.

Syn. Voice

Syn. Str.

Lead 1

Vc.

Solo

And these are the hands we're given

75

Pan.

Alto Sax.

Perc.

E. Gtr.

E. Gtr.

E. Bass

A.

Syn. Voice

Syn. Str.

Vc.

Solo

76

Pan.

Alto Sax.

Perc.

E. Gtr.

E. Gtr.

E. Bass

A.

Syn. Voice

Syn. Str.

Lead 1

Vc.

Solo

Use them and let's start trying

77

Pan.

Alto Sax.

Perc.

E. Gtr.

E. Gtr.

E. Bass

A.

Syn. Voice

Syn. Str.

Vc.

Solo

78

Pan.

Alto Sax.

Perc.

E. Gtr.

E. Gtr.

E. Bass

A.

Syn. Voice

Syn. Str.

Lead 1

Vc.

Solo

To make it a place worth living in

79

Pan.

Alto Sax.

Perc.

E. Gtr.

E. Gtr.

E. Bass

A.

Syn. Voice

Syn. Str.

Lead 1

Vc.

Solo

Moving on up

80

Pan.

Alto Sax.

Perc.

E. Gtr.

E. Gtr.

E. Bass

A.

Syn. Str.

Lead 1

Vc.

Solo

Moving, moving, moving

81

Perc.

E. Gtr.

E. Gtr.

E. Bass

A.

Syn. Str.

Vc.

Solo

82

Perc.

E. Gtr.

E. Gtr.

E. Bass

A.

Syn. Str.

Lead 1

Moving, moving

Vc.

Solo

83

Perc.

E. Gtr.

E. Gtr.

E. Bass

A.

Syn. Str.

Lead 1

Vc.

Solo

Aaaaah, aaaaah

84

Pan.

Perc.

E. Gtr.

E. Gtr.

E. Bass

A.

Syn. Str.

Vc.

Solo

85

Pan.

Alto Sax.

Perc.

E. Gtr.

E. Gtr.

E. Bass

Syn. Str.

Lead 1

Vc.

Solo

It doesn't matter who you are

86

Pan.

Alto Sax.

Perc.

E. Gtr.

E. Gtr.

E. Bass

Syn. Voice

Syn. Str.

Lead 1

Vc.

Solo

When you're moving up with Alcazar

88

Pan.

Alto Sax.

Perc.

E. Gtr.

E. Gtr.

E. Bass

Syn. Voice

Syn. Str.

Lead 1

Vc.

Solo

This is the world we live in

89

Pan.

Alto Sax.

Perc.

E. Gtr.

E. Gtr.

E. Bass

A.

Syn. Voice

Syn. Str.

Vc.

Solo

90

Pan.

Alto Sax.

Perc.

E. Gtr.

E. Gtr.

E. Bass

A.

Syn. Voice

Syn. Str.

Lead 1

Vc.

Solo

And these are the hands we're given

91

Pan.

Alto Sax.

Perc.

E. Gtr.

E. Gtr.

E. Bass

A.

Syn. Voice

Syn. Str.

Vc.

Solo

92

Pan.

Alto Sax.

Perc.

E. Gtr.

E. Gtr.

E. Bass

A.

Syn. Voice

Syn. Str.

Lead 1

Vc.

Solo

Use them and let's start trying

93

Pan.

Alto Sax.

Perc.

E. Gtr.

E. Gtr.

E. Bass

A.

Syn. Voice

Syn. Str.

Vc.

Solo

94

Pan.

Alto Sax.

Perc.

E. Gtr.

E. Gtr.

E. Bass

A.

Syn. Voice

Syn. Str.

Lead 1

Vc.

Solo

To make it a place worth living in

95

Pan.

Alto Sax.

Perc.

E. Gtr.

E. Gtr.

E. Bass

Syn. Voice

Syn. Str.

Vc.

Solo

96

Pan.

Alto Sax.

Perc.

E. Gtr.

E. Gtr.

E. Bass

Syn. Voice

Syn. Str.

Lead 1

Vc.

Solo

This is the world we live in

97

Pan.

Alto Sax.

Perc.

E. Gtr.

E. Gtr.

E. Bass

A.

Syn. Voice

Syn. Str.

Vc.

Solo

98

Pan.

Alto Sax.

Perc.

E. Gtr.

E. Gtr.

E. Bass

A.

Syn. Voice

Syn. Str.

Lead 1

Vc.

Solo

And these are the hands we're given

99

Pan.

Alto Sax.

Perc.

E. Gtr.

E. Gtr.

E. Bass

A.

Syn. Voice

Syn. Str.

Vc.

Solo

100

Pan.

Alto Sax.

Perc.

E. Gtr.

E. Gtr.

E. Bass

A.

Syn. Voice

Syn. Str.

Lead 1

Vc.

Solo

Use them and let's start trying

101

Pan.

Alto Sax.

Perc.

E. Gtr.

E. Gtr.

E. Bass

A.

Syn. Voice

Syn. Str.

Vc.

Solo

102

Pan.

Alto Sax.

Perc.

E. Gtr.

E. Gtr.

E. Bass

A.

Syn. Voice

Syn. Str.

Lead 1

Vc.

Solo

To make it a place worth living in

103

Pan.

Alto Sax.

Perc.

E. Gtr.

E. Gtr.

E. Bass

Syn. Voice

Syn. Str.

Lead 1

Vc.

Solo

Moving on up

104

Pan.

Alto Sax.

Perc.

E. Gtr.

E. Gtr.

E. Gtr.

E. Gtr.

E. Bass

Syn. Voice

Syn. Str.

Lead 1

Vc.

Solo

When you're moving up with Alcazar

105

107

Perc.

E. Gtr.

E. Gtr.

E. Gtr.

E. Gtr.

E. Bass

A.

Syn. Voice

Syn. Str.

Vc.

Solo

108

Alto Sax.

Perc.

E. Gtr.

E. Gtr.

E. Gtr.

E. Gtr.

E. Bass

Syn. Voice

Syn. Str.

Lead 1

Vc.

Solo

When you're moving up with Alcazar

109

Alto Sax.

Perc.

E. Gtr.

E. Gtr.

E. Gtr.

E. Gtr.

E. Bass

Syn. Voice

Syn. Str.

Vc.

Solo

110

Alto Sax.

Perc.

E. Gtr.

E. Gtr.

E. Gtr.

E. Gtr.

E. Bass

Syn. Voice

Syn. Str.

Lead 1

Vc.

Solo

When you're moving up with Alcazar

111

Alto Sax.

Perc.

E. Gtr.

E. Gtr.

E. Gtr.

E. Gtr.

E. Bass

Syn. Voice

Syn. Str.

Vc.

Solo

112

Alto Sax.

Perc.

E. Bass

Syn. Str.

Vc.

Solo

Alcazar - This is the world we live in
Panpipes

♩ = 125,000000

18

22

27

32

36

41

46

55

59

Panpipes

64

69

74

78

85

91

96

101

114

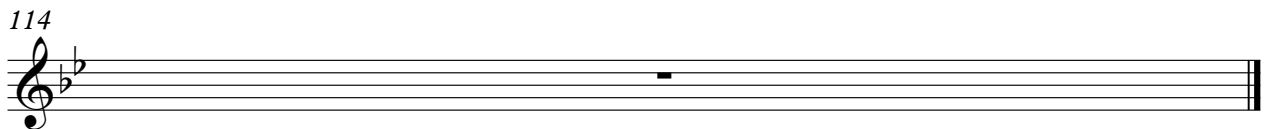

Alcazar - This is the world we live in
Alto Saxophone

♩ = 125,000000

14

18

23

27

32

36

41

44

99

104

109

114

Alcazar - This is the world we live in

Percussion

♩ = 125,000000

5

8

10

12

14

16

18

20

22

V.S.

Percussion

Percussion

V.S.

Percussion

Percussion

6

Percussion

105

107

109

111

114

Alcazar - This is the world we live in
Electric Guitar

♩ = 125,000000

43

45

47

49

51 28

80

82

84

86 17

104

106

108

110

114

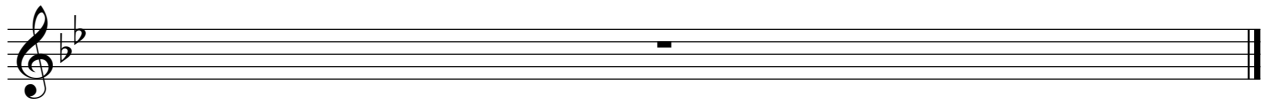

Alcazar - This is the world we live in
Electric Guitar

♩ = 125,000000

V.S.

89

93

97

101

105

109

114

Alcazar - This is the world we live in
Electric Guitar

♩ = 125,000000

2

6

10

14

18

22

25

28

32

36

40

44

48

52

56

60

64

68

72

76

80

91

95

99

103

107

110

114

Alcazar - This is the world we live in
Electric Guitar

♩ = 125,000000

43

45

47

49

51 **27**

80

82

84

86 **17**

104

106

108

110

114

Alcazar - This is the world we live in
Electric Bass

♩ = 125,000000

11

15

19

23

30

34

38

42

46

V.S.

50

54

58

65

69

73

77

82

88

92

96

100

104

108

111

114

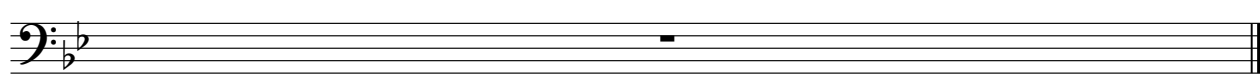

Alcazar - This is the world we live in

Alto

♩ = 125,000000

28

33

40

46

51

68

75

80

84

91

2

Alto

97

102

114

Alcazar - This is the world we live in
Synth Voice

♩ = 125,000000

6

12 27

43

49 11

64

69

74

78 7

2

Synth Voice

88

93

98

103

108

114

Alcazar - This is the world we live in

Synth Strings

♩ = 125,000000

V.S.

Synth Strings

53

58

63

68

73

78

84

89

94

99

Synth Strings

104

109

114

Alcazar - This is the world we live in
Lead 1 (Square)

♩ = 125,000000

5 **106**

114

Alcazar - This is the world we live in
Lead 1 (Square)

♩ = 125,000000

EdiFdsUsing the World We Live In

Somebody's full of hate

17

His faith is all of faith, yet sticking to the key, pain by make it right tonight

Gotta get in the light

25

It doesn't matter who you are when you're moving up with Alcazar, the hands on the guitar start playing worth living in

36

This is the world we live in, the hands on the guitar start playing worth living in

Moving on up

44

When you're moving up with Alcazar, moving up with Alcazar, like a circle of flames started burni

55

Oh, for every fire you know, the keys on the guitar start playing right tonight

Gotta get in the light

61

It doesn't matter who you are when you're moving up with Alcazar, the hands on the guitar start playing worth living in

72

This is the world we live in, the hands on the guitar start playing worth living in

Moving on up

80

Moving, moving, moving, moving

Aaaah, it doesn't matter who you are when you're moving up with Alcazar

88

This is the world we live in, the hands on the guitar start playing, this is the world we live in, the hands on the guitar start trying

2

Lead 1 (Square)

102

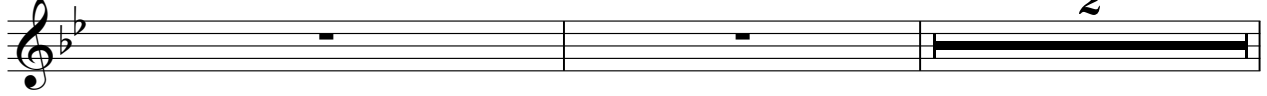

To make it a place worth living in

Moving on up

When you're moving up with Alca

106

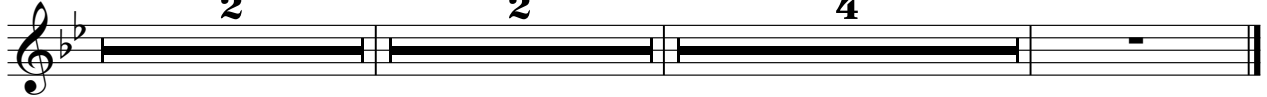

Moving, moving, moving up with Alcazar

Alcazar - This is the world we live in
Violoncello

$\text{♩} = 125,000000$
2

5

8

11

13

16

19

21

24

27

V.S.

2

Violoncello

30

33

Violoncello part, measures 33-35. The staff continues the sequence of chords from the previous system. The notation remains consistent, showing a series of chords with slash-and-dot markings. The key signature and time signature are maintained.

36

Violoncello part, measures 36-38. The staff continues the sequence of chords. The notation remains consistent, showing a series of chords with slash-and-dot markings. The key signature and time signature are maintained.

39

Violoncello part, measures 39-41. The staff continues the sequence of chords. The notation remains consistent, showing a series of chords with slash-and-dot markings. The key signature and time signature are maintained.

41

Violoncello part, measures 41-43. The staff continues the sequence of chords. The notation remains consistent, showing a series of chords with slash-and-dot markings. The key signature and time signature are maintained.

44

Violoncello part, measures 44-46. The staff continues the sequence of chords. The notation remains consistent, showing a series of chords with slash-and-dot markings. The key signature and time signature are maintained.

47

Violoncello part, measures 47-49. The staff continues the sequence of chords. The notation remains consistent, showing a series of chords with slash-and-dot markings. The key signature and time signature are maintained.

49

Violoncello part, measures 49-51. The staff continues the sequence of chords. The notation remains consistent, showing a series of chords with slash-and-dot markings. The key signature and time signature are maintained.

52

Violoncello part, measures 52-54. The staff continues the sequence of chords. The notation remains consistent, showing a series of chords with slash-and-dot markings. The key signature and time signature are maintained.

55

Violoncello part, measures 55-57. The staff continues the sequence of chords. The notation remains consistent, showing a series of chords with slash-and-dot markings. The key signature and time signature are maintained.

Violoncello

88

Violoncello staff for measures 88-90. The music consists of a series of chords and eighth notes in a bass clef with a key signature of one flat.

91

Violoncello staff for measures 91-92. The music continues with chords and eighth notes.

93

Violoncello staff for measures 93-95. The music continues with chords and eighth notes.

96

Violoncello staff for measures 96-98. The music continues with chords and eighth notes.

99

Violoncello staff for measures 99-101. The music continues with chords and eighth notes.

101

Violoncello staff for measures 101-103. The music continues with chords and eighth notes.

104

Violoncello staff for measures 104-106. The music continues with chords and eighth notes.

107

Violoncello staff for measures 107-109. The music continues with chords and eighth notes.

109

Violoncello staff for measures 109-111. The music continues with chords and eighth notes.

111

Violoncello staff for measures 111-113. The music continues with chords and eighth notes.

114

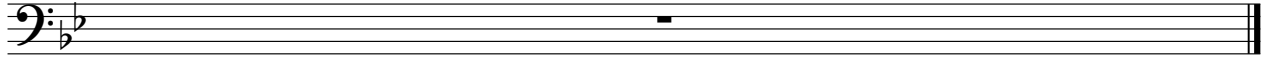

Alcazar - This is the world we live in

Solo

$\text{♩} = 125,000000$

2

5

8

11

14

17

20

23

26

29

V.S.

62

65

68

71

74

77

80

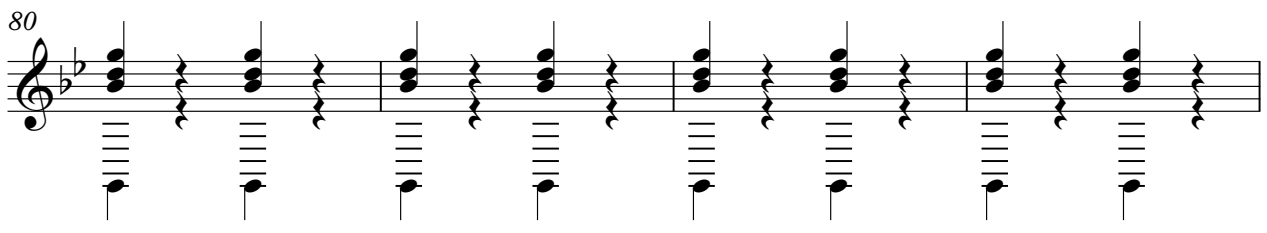

84

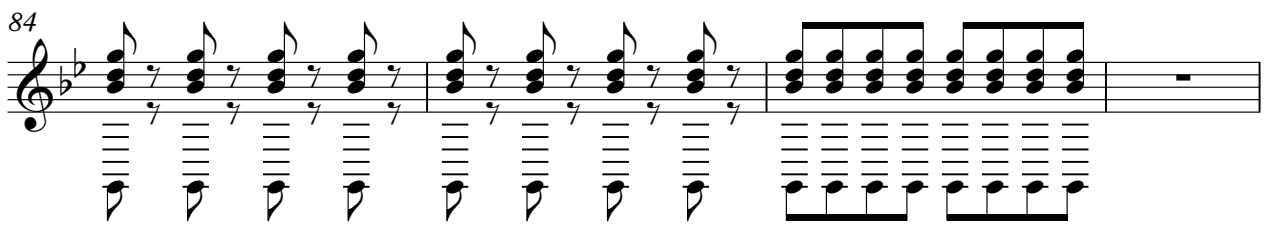
