

♩ = 65,000069

Jazz Guitar

Electric Guitar

Acoustic Bass

Synth Voice

♩ = 65,000069

Synth Strings

Solo

Solo

Solo

4

A. Bass

Syn. Str.

Solo

Solo

Solo

12

Kora

A. Bass

Syn. Str.

Solo

Solo

Solo

14

Kora

A. Bass

Syn. Str.

Solo

Solo

Solo

16

Kora

A. Bass

Syn. Str.

Solo

Solo

Solo

18

Kora

A. Bass

Syn. Str.

Solo

Solo

Solo

20

Kora

A. Bass

Syn. Str.

Solo

Solo

Solo

22

Kora

A. Bass

Syn. Str.

Solo

Solo

Solo

24

Kora

A. Bass

Syn. Str.

Solo

Solo

Solo

25

Kora

A. Bass

Syn. Str.

Solo

Solo

Solo

27

Kora

A. Bass

Syn. Str.

Solo

Solo

Solo

29

Kora

A. Bass

Syn. Str.

Solo

Solo

Solo

31

Kora

A. Bass

Syn. Str.

Solo

Solo

Solo

33

Kora

A. Bass

Syn. Str.

Solo

Solo

Solo

35

E. Gtr.

Kora

A. Bass

Syn. Str.

Solo

Solo

Solo

37

Kora

A. Bass

Syn. Str.

Solo

Solo

Solo

39

E. Gtr.  
Kora  
A. Bass  
Syn. Str.  
Solo  
Solo  
Solo

41

E. Gtr.  
A. Bass  
Syn. Str.  
Solo  
Solo  
Solo

42

E. Gtr.  
Kora  
A. Bass  
Syn. Str.  
Solo  
Solo  
Solo

43

E. Gtr.  
Kora  
A. Bass  
Syn. Str.  
Solo  
Solo  
Solo

45

E. Gtr.

Kora

A. Bass

Syn. Str.

Solo

Solo

Solo

47

E. Gtr.

Kora

A. Bass

Syn. Voice

Syn. Str.

Solo

Solo

Solo

49

E. Gtr.

Kora

A. Bass

Syn. Voice

Syn. Str.

Solo

Solo

Solo

50

E. Gtr.

Kora

A. Bass

Syn. Voice

Syn. Str.

Solo

Solo

Solo

52

E. Gtr.

Kora

A. Bass

Syn. Voice

Syn. Str.

Solo

Solo

Solo

54

E. Gtr.

Kora

A. Bass

Syn. Voice

Syn. Str.

Solo

Solo

Solo

55

E. Gtr.  
Kora  
A. Bass  
Syn. Voice  
Syn. Str.  
Solo  
Solo  
Solo

56

E. Gtr.  
Kora  
A. Bass  
Syn. Voice  
Syn. Str.  
Solo  
Solo  
Solo

58

E. Gtr.

Kora

A. Bass

Syn. Voice

Syn. Str.

Solo

Solo

Solo

60

E. Gtr.

Kora

A. Bass

Syn. Voice

Syn. Str.

Solo

Solo

Solo

62

E. Gtr.

Kora

A. Bass

Syn. Voice

Syn. Str.

Solo

Solo

Solo

# Jazz Guitar

♩ = 65,000069

25

27

10

6

45

20

# Electric Guitar

♩ = 65,000069

26 8 2

37

44

49

54

57

60

Kora

♩ = 65,000069

5 2 3

11 3

18 3

25 3 2

31 2

37 2

44 2

51 3 3 3

56 3 3 3

60 3

# Acoustic Bass

♩ = 65,000069

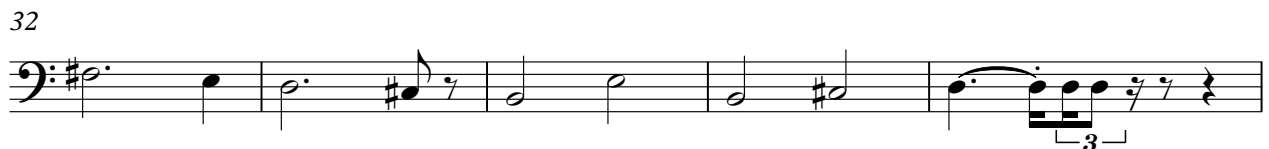

V.S.

2

Acoustic Bass

60

# Synth Voice

♩ = 65,000069

26 10

37 6 2

48

51

54

57

61

# Synth Strings

♩ = 65,000069

2 3

10

16

21

25 3 3

27

30 3

33

37 3 3

39 3 3

V.S.

## Synth Strings

Solo

♩ = 65,000069

4

6

8

10

12

14

16

18

20

V.S.

V.S.

56

58

60

62

Solo

♩ = 65,000069

2

5

8

11

14

17

20

24

27

30

V.S.

Solo

♩ = 65,000069

V.S.

