

Bach, Johann Sebastian - Brandenburg Concerto No. 2.

♩ = 81,000084

Flute

Oboe

Harpisichord

Viola

Violoncello

5

Fl.

Ob.

Hpsd.

Vla.

Vc.

8

Fl.

Ob.

Hpsd.

Vla.

Vc.

11

Fl.

Ob.

Hpsd.

Vla.

Vc.

15

Fl. Ob. Hpsd. Vla. Vc.

17

Fl. Ob. Hpsd. Vla. Vc.

20

Fl.
Ob.
Hpsd.
Vla.
Vc.

23

Fl.
Ob.
Hpsd.
Vla.
Vc.

27 \flat 5

Fl.
Ob.
Hpsd.
Vla.
Vc.

30

Fl.
Ob.
Hpsd.
Vla.
Vc.

33

Fl.
Ob.
Hpsd.
Vla.
Vc.

37

Fl.
Ob.
Hpsd.
Vla.
Vc.

40

Fl. Ob. Hpsd. Vla. Vc.

43

Fl. Ob. Hpsd. Vla. Vc.

46

Fl.

Ob.

Hpsd.

Vla.

Vc.

50

Fl.

Ob.

Hpsd.

Vla.

Vc.

54

Fl.

Ob.

Hpsd.

Vla.

Vc.

59

Fl.

Ob.

Hpsd.

Vla.

Vc.

62

Fl. Ob. Hpsd. Vla. Vc.

64

Fl. Ob. Hpsd. Vla. Vc.

66

Fl.

Ob.

Hpsd.

Vla.

Vc.

Bach, Johann Sebastian - Brandenburg Concerto No. 2.

Flute

♩ = 81,000084

5

10

15

21

27

31

38

43

49

56

"That One Guy" Publishing Inc.

V.S.

2

Flute

62

65

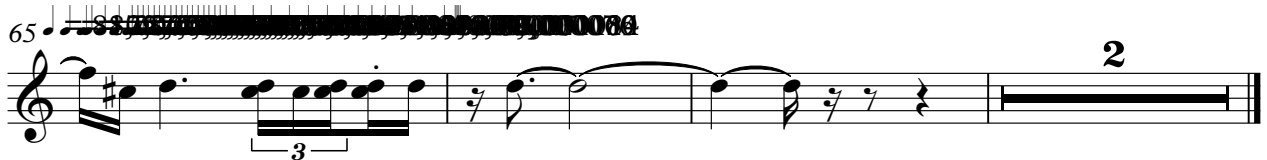

Bach, Johann Sebastian - Brandenburg Concerto No. 2.

Oboe

♩ = 81,000084

3

8

14

19

24

32

38

44

50

55

"That One Guy" Publishing Inc.

2

Oboe

60

6 3

64

6 2

♩ = 81,000084

7

12

17

22

27

32

37

2

Harpsichord

42

47

52

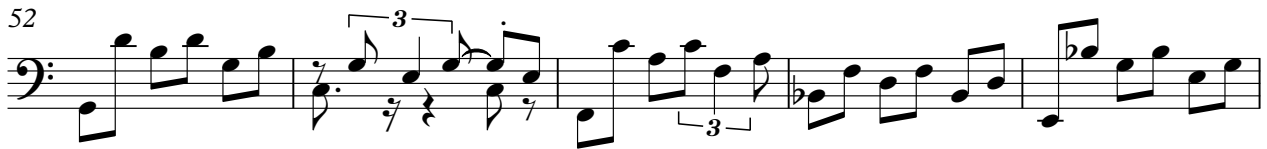

57

62

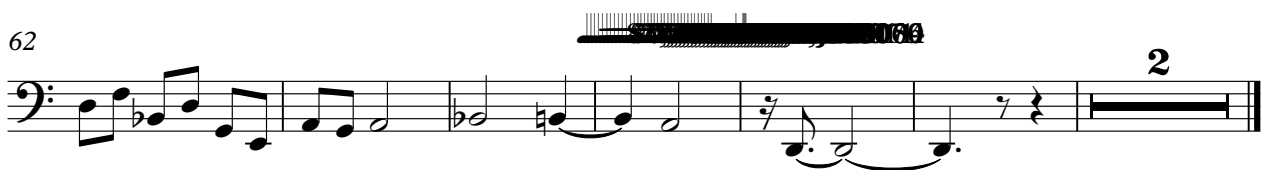

Bach, Johann Sebastian - Brandenburg Concerto No. 2.

Viola

♩ = 81,000084

6

13

17

22

26

30

34

40

46

Violoncello

Bach, Johann Sebastian - Brandenburg Concerto No. 2.

♩ = 81,000084

7

12

17

22

27

32

37

42

47

"That One Guy" Publishing Inc.

V.S.

2

Violoncello

52

57

62
