

♩ = 120,000000

Harpsichord

Harpsichord

Harpsichord

Harpsichord

Harpsichord

Harpsichord

Harpsichord

Harpsichord

Harpsichord

Harpsichord

Harpsichord

♩ = 120,000000

Harpsichord

(C) John Sankey 1998  
 (C) John Sankey 1998

Hpsd. 

Hpsd. 

Hpsd. 

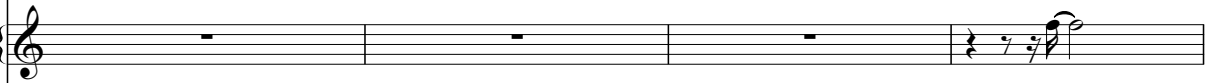
Hpsd. 

Hpsd. 

Hpsd. 

Hpsd. 

9

Hpsd.

Hpsd.

Hpsd.

Hpsd.

Hpsd.

Hpsd.

Hpsd.

Hpsd.

Hpsd.

Hpsd.

12

Hpsd.

Hpsd.

Hpsd.

Hpsd.

Hpsd.

Hpsd.

Hpsd.

15

Hpsd.

Hpsd.

Hpsd.

Hpsd.

Hpsd.

Hpsd.

Hpsd.

Hpsd.

Hpsd.

Hpsd.

Hpsd.

Hpsd.

Hpsd.

Hpsd.

Hpsd.

Hpsd.

21

24

Hpsd.

Hpsd.

Hpsd.

Hpsd.

Hpsd.

Hpsd.

Hpsd.

Hpsd.

27

33

Hpsd. 

Hpsd. 

Hpsd. 

Hpsd. 

Hpsd. 

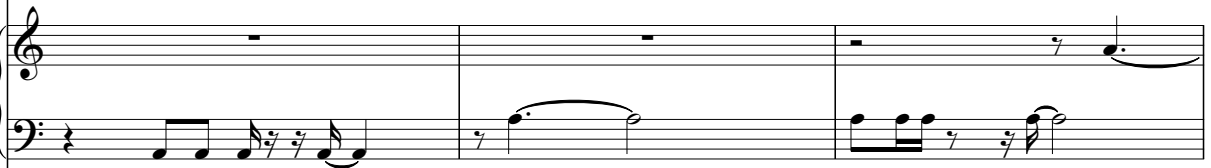
Hpsd. 

Hpsd. 

36

39

Hpsd.

Hpsd.

Hpsd.

Hpsd.

Hpsd.

Hpsd.

42

45

Hpsd.

Hpsd.

Hpsd.

Hpsd.

Hpsd.

Hpsd.

Hpsd.

Hpsd.

Hpsd.

48

51

Hpsd.

Hpsd.

Hpsd.

Hpsd.

Hpsd.

Hpsd.

Hpsd.

54

60

63

Hpsd.

Hpsd.

Hpsd.

Hpsd.

Hpsd.

Hpsd.

Hpsd.

Hpsd.

Hpsd.

Hpsd.

66

Hpsd.

Hpsd.

Hpsd.

Hpsd.

Hpsd.

Hpsd.

Hpsd.

Hpsd.

Hpsd.

Hpsd.

69

Hpsd.

Hpsd.

Hpsd.

Hpsd.

Hpsd.

Hpsd.

Hpsd.

Hpsd.

Hpsd.

Hpsd.

72

Hpsd.

Hpsd.

Hpsd.

Hpsd.

Hpsd.

Hpsd.

Hpsd.

Hpsd.

Hpsd.

75

Hpsd.

Hpsd.

Hpsd.

Hpsd.

Hpsd.

Hpsd.

Hpsd.

Hpsd.

Hpsd.

Hpsd.

78

Hpsd.

Hpsd.

Hpsd.

Hpsd.

Hpsd.

Hpsd.

Hpsd.

Hpsd.

Hpsd.

Hpsd.

Hpsd.

Hpsd.

81

84

87

90

Hpsd.

Hpsd.

Hpsd.

Hpsd.

Hpsd.

Hpsd.

Hpsd.

Hpsd.

Hpsd.

Hpsd.

# Harpichord

♩ = 120,000000

(C) John Sankey 1998  
(C) John Sankey 1998

32

36

44

48

58

62

73

77

2

2

83

88

91

6

6

# Harpisichord

♩ = 120,000000

(C) John Sankey 1998  
(C) John Sankey 1998

67

71

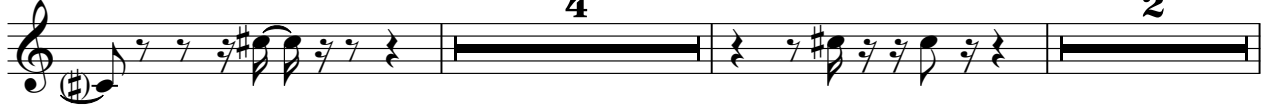

79

86

# Harpisichord

♩ = 120,000000

(C) John Sankey 1998  
(C) John Sankey 1998

30

35

43

47

52

57

62

70

74

78

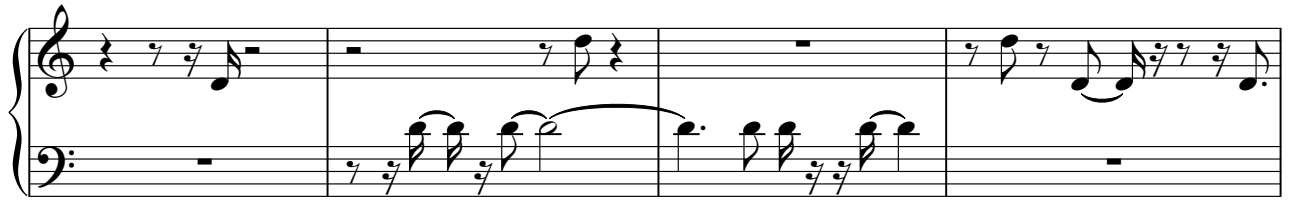

82

88

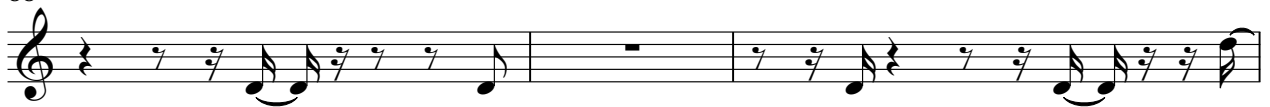

91

# Harpisichord

♩ = 120,000000

(C) John Sankey 1998  
(C) John Sankey 1998

2

# Harpisichord

75

78

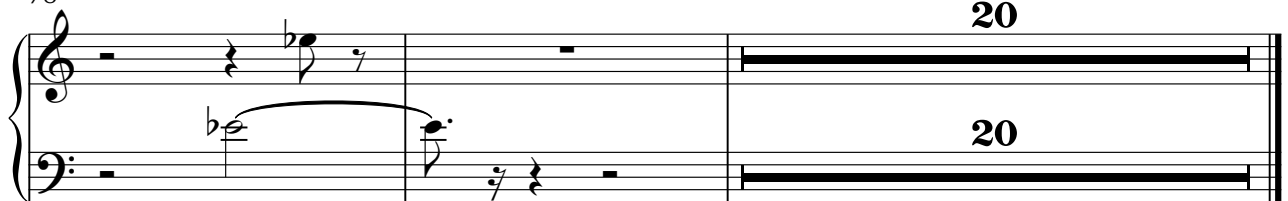

# Harpisichord

♩ = 120,000000

5

9

13

17

21

(C) John Sankey 1998  
(C) John Sankey 1998

V.S.

25

29

33

37

40

44

51

56

61

65

69

73

V.S.

78

82

86

90

93

6

# Harpisichord

♩ = 120,000000

(C) John Sankey 1998  
(C) John Sankey 1998

42

5

5

51

6

6

61

4

70

74

80

86

4

7

# Harpichord

♩ = 120,000000

2 5

11

15

11

31

37

41

(C) John Sankey 1998  
(C) John Sankey 1998

46

51

54

60

65

69

79

2

2

85

2

2

90

8

# Harpisichord

♩ = 120,000000

(C) John Sankey 1998  
(C) John Sankey 1998

39

43

49

54

58

65

69

74

79

86

# Harpisichord

♩ = 120,000000

(C) John Sankey 1998  
(C) John Sankey 1998

Harpsichord

56

2

61

7

72

5

80

80

84

84

88

3

91

7

# Harpsichord

♩ = 120,000000

2

7

12

16

21

(C) John Sankey 1998  
(C) John Sankey 1998

25

29

32

36

41

46

49

52

56

60

64

69

75

80

84

88

92

# Harpisichord

♩ = 120,000000

(C) John Sankey 1998  
(C) John Sankey 1998

# Harpisichord

♩ = 120,000000

(C) John Sankey 1998  
(C) John Sankey 1998

30

34

39

43

47

51

56

61

65

71

76

83

88

92