

Bach, Johann Sebastian - Italian Concerto - 1st moveme

0.0"
1.1,00
BACHMID

♩ = 120,000000  
V1

♩ = 120,000000  
V2

6

11

♩ = 119,000000  
V1

♩ = 119,000000  
V2

15

V1

V2

19

V1

V2

23

V1

V2

28

V1

V2

32

V1

V2

36

V1

V2

40

V1

V2

56 5

V1

V2

60

V1

V2

64

V1

V2

68

V1

V2

72

V1

V2

V1

V2

76

V1

V2

80

V1

V2

84

V1

V2

88

V1

V2

91

V1

V2

93

V1

V2

96

V1

V2

100

V1

V2

117

V1

V2

6 6 6 6

120

V1

V2

124

V1

V2

128

V1

V2

132

V1

V2

136

V1

V2

140

V1

V2

144

V1

V2

148

V1

V2

151

V1

V2

154

V1

V2

158

V1

V2

177

V1

V2

181

V1

V2

185

V1

V2

189

V1

V2

Bach, Johann Sebastian - Italian Concerto - 1st moveme

V1

V1 ♩ = 120,000000

8

13

♩ = 110,000107

18

23

28

V.S.

34

39

44

48

53

59

64

69  $\text{♩} = 113,00010000110,000107$  113,00010000110,000107 113,00010000110,000107

74  $\text{♩} = 113,00010000110,000107$

79

84

89

93

96

101

112

112

115

118

123

128

133

133

6 6

137

142

148

152

157

162

169

V.S.

6  $\text{Y}14 = 110,000107$

175

180

185

189  $\text{Y}14 = 110,000107$

Bach, Johann Sebastian - Italian Concerto - 1st moveme

V2

V2 ♩ = 120,000000

7

15

21

26

32

V.S.

36

40

44

49

54

59

65

1111000100010000000107  
 1111000100010000000107  
 1111000100010000000107  
 1111000100010000000107

71  Musical notation for measures 71-76. Measure 71 features a treble clef with a melodic line of eighth notes. Measures 72-76 show a bass clef with chords and a melodic line.

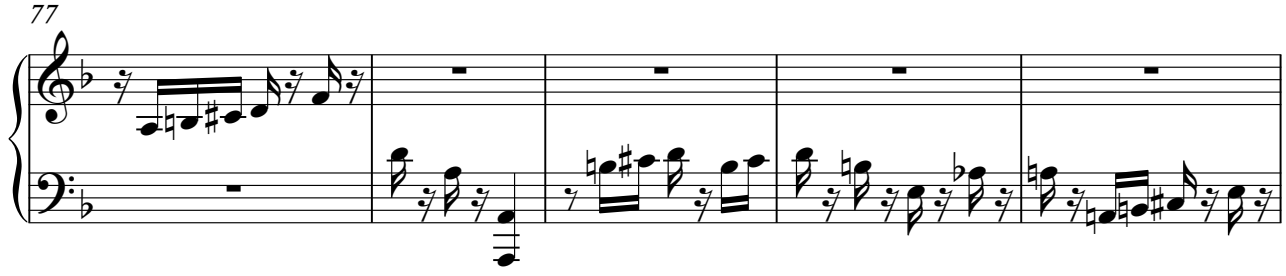
77  Musical notation for measures 77-81. Measure 77 has a treble clef with a melodic line. Measures 78-81 are in the bass clef with a melodic line.

82  Musical notation for measure 82, bass clef with a melodic line.

87  Musical notation for measures 87-92. Measures 87-90 are in the bass clef, and measures 91-92 are in the treble clef.

93  Musical notation for measures 93-97. Measures 93-95 are in the treble clef, and measures 96-97 are in the bass clef.

98  Musical notation for measures 98-103, bass clef with a melodic line.

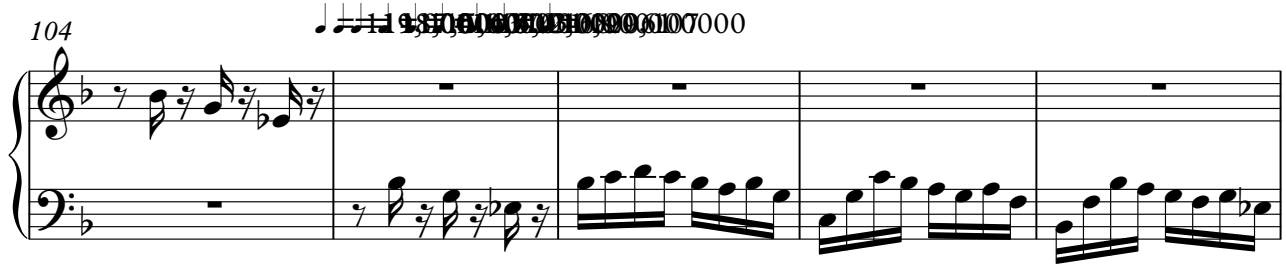
104  Musical notation for measures 104-107. Measure 104 is in the treble clef, and measures 105-107 are in the bass clef.

109

114

119

125

131

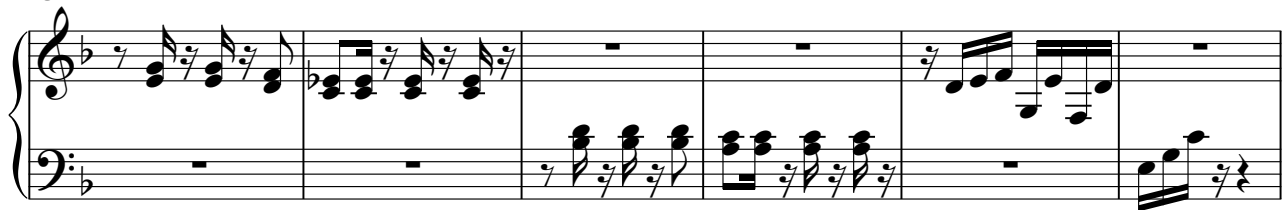

137

142

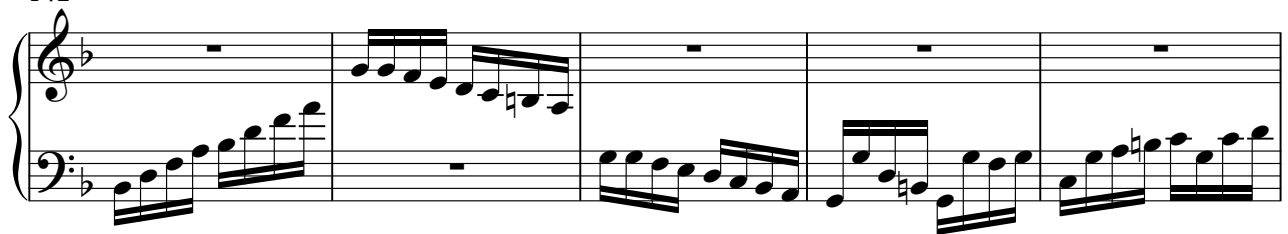

147

152

157

164

170

178

184

188

