

Bach, Johann Sebastian - Mass in Bmin. - David Siu, M

$\text{♩} = 96,000000 \quad \text{♩} = 34,999992$

Flute

Oboe

Bassoon

Organ

Soprano I

Soprano II

Alto

Bass

Tenor

$\text{♩} = 96,000000 \quad \text{♩} = 34,999992$

Violin II

Violin I

Viola

Cello

5 $\text{♩} = 25,000,000,000,000,000$ $\text{♩} = 55,000,000,000,000,000$

Flute

Oboe

Bassoon

Organ

Soprano I

Soprano II

Alto

Bass

Tenor

Violin II

Violin I

Viola

Cello

9

Flute

Oboe

Bassoon

Organ

Violin II

Violin I

Viola

Cello

12

Flute

Oboe

Bassoon

Organ

Violin II

Violin I

Viola

Cello

15

Flute

Oboe

Bassoon

Organ

Violin II

Violin I

Viola

Cello

6

6

17

Flute

Oboe

Bassoon

Organ

Violin II

Violin I

Viola

Cello

19

Flute

Oboe

Bassoon

Organ

Violin II

Violin I

Viola

Cello

21

Flute

Oboe

Bassoon

Organ

Violin II

Violin I

Viola

Cello

24

Flute

Oboe

Bassoon

Organ

Violin II

Violin I

Viola

Cello

26

Flute

Oboe

Bassoon

Organ

Violin II

Violin I

Viola

Cello

28

Flute

Oboe

Bassoon

Organ

Violin II

Violin I

Viola

Cello

31

Flute

Oboe

Bassoon

Organ

Tenor

Violin II

Violin I

Viola

Cello

6

6

33

Oboe

Organ

Alto

Tenor

Cello

36

Oboe

Organ

Alto

Tenor

Cello

38

Oboe

Organ

Soprano I

Alto

Tenor

Cello

41

Oboe

Organ

Soprano I

Soprano II

Alto

Tenor

Cello

43

Oboe

Organ

Soprano I

Soprano II

Alto

Tenor

Cello

45

Oboe

Organ

Soprano I

Soprano II

Alto

Tenor

Cello

47

Oboe

Bassoon

Organ

Soprano I

Soprano II

Alto

Bass

Tenor

Viola

Cello

49

Flute

Oboe

Bassoon

Organ

Soprano I

Soprano II

Alto

Bass

Tenor

Violin II

Viola

Cello

51

Flute

Oboe

Bassoon

Organ

Soprano I

Soprano II

Alto

Bass

Tenor

Violin II

Violin I

Viola

Cello

53

Flute

Oboe

Bassoon

Organ

Soprano I

Soprano II

Alto

Bass

Tenor

Violin II

Violin I

Viola

Cello

55

Flute

Oboe

Bassoon

Organ

Soprano I

Soprano II

Alto

Bass

Tenor

Violin II

Violin I

Viola

Cello

57

Flute

Oboe

Bassoon

Organ

Soprano I

Soprano II

Alto

Bass

Tenor

Violin II

Violin I

Viola

Cello

59

Flute

Oboe

Bassoon

Organ

Soprano I

Soprano II

Alto

Bass

Tenor

Violin II

Violin I

Viola

Cello

61

Flute

Oboe

Bassoon

Organ

Soprano I

Soprano II

Alto

Bass

Tenor

Violin II

Violin I

Viola

Cello

63

Flute

Oboe

Bassoon

Organ

Soprano I

Soprano II

Alto

Bass

Tenor

Violin II

Violin I

Viola

Cello

65

Flute

Oboe

Bassoon

Organ

Soprano I

Soprano II

Alto

Bass

Tenor

Violin II

Violin I

Viola

Cello

67

Flute

Oboe

Bassoon

Organ

Soprano I

Soprano II

Alto

Bass

Tenor

Violin II

Violin I

Viola

Cello

69

Flute

Oboe

Bassoon

Organ

Soprano I

Soprano II

Alto

Bass

Tenor

Violin II

Violin I

Viola

Cello

71

Flute

Oboe

Bassoon

Organ

Soprano I

Soprano II

Alto

Bass

Tenor

Violin II

Violin I

Viola

Cello

73

Flute

Oboe

Bassoon

Organ

Soprano I

Soprano II

Alto

Bass

Tenor

Violin II

Violin I

Viola

Cello

76

Flute

Oboe

Bassoon

Organ

Violin II

Violin I

Viola

Cello

78

Flute

Oboe

Bassoon

Organ

Violin II

Violin I

Viola

Cello

80

Flute

Oboe

Bassoon

Organ

Violin II

Violin I

Viola

Cello

83

Flute

Oboe

Bassoon

Organ

Bass

Violin II

Violin I

Viola

Cello

85

Flute

Oboe

Bassoon

Organ

Bass

Tenor

Violin II

Violin I

Viola

Cello

87

Flute

Oboe

Bassoon

Organ

Bass

Tenor

Violin II

Violin I

Viola

Cello

89

Flute

Oboe

Bassoon

Organ

Alto

Bass

Tenor

Violin II

Violin I

Viola

Cello

91

Flute

Oboe

Bassoon

Organ

Soprano I

Alto

Bass

Tenor

Violin II

Violin I

Viola

Cello

93

Flute

Oboe

Bassoon

Organ

Soprano I

Alto

Bass

Tenor

Violin II

Violin I

Viola

Cello

95

Flute

Oboe

Bassoon

Organ

Soprano I

Alto

Bass

Tenor

Violin II

Violin I

Viola

Cello

97

Flute

Oboe

Bassoon

Organ

Soprano I

Alto

Bass

Tenor

Violin II

Violin I

Viola

Cello

99

Flute

Oboe

Bassoon

Organ

Soprano I

Soprano II

Alto

Bass

Tenor

Violin II

Violin I

Viola

Cello

101

Flute

Oboe

Bassoon

Organ

Soprano I

Soprano II

Alto

Bass

Tenor

Violin II

Violin I

Viola

Cello

103

Flute

Oboe

Bassoon

Organ

Soprano I

Soprano II

Alto

Bass

Tenor

Violin II

Violin I

Viola

Cello

105

Flute

Oboe

Bassoon

Organ

Soprano I

Soprano II

Alto

Bass

Tenor

Violin II

Violin I

Viola

Cello

107

Flute

Oboe

Bassoon

Organ

Soprano I

Soprano II

Alto

Bass

Tenor

Violin II

Violin I

Viola

Cello

109

Flute

Oboe

Bassoon

Organ

Soprano I

Soprano II

Alto

Bass

Tenor

Violin II

Violin I

Viola

Cello

111

Flute

Oboe

Bassoon

Organ

Soprano I

Soprano II

Alto

Bass

Tenor

Violin II

Violin I

Viola

Cello

113

Flute

Oboe

Bassoon

Organ

Soprano I

Soprano II

Alto

Bass

Tenor

Violin II

Violin I

Viola

Cello

115

Flute

Oboe

Bassoon

Organ

Soprano I

Soprano II

Alto

Bass

Tenor

Violin II

Violin I

Viola

Cello

117

Flute

Oboe

Bassoon

Organ

Soprano I

Soprano II

Alto

Bass

Tenor

Violin II

Violin I

Viola

Cello

119

Flute

Oboe

Bassoon

Organ

Soprano I

Soprano II

Alto

Bass

Tenor

Violin II

Violin I

Viola

Cello

121

Flute

Oboe

Bassoon

Organ

Soprano I

Soprano II

Alto

Bass

Tenor

Violin II

Violin I

Viola

Cello

123

Flute

Oboe

Bassoon

Organ

Soprano I

Soprano II

Alto

Bass

Tenor

Violin II

Violin I

Viola

Cello

125

Flute

Oboe

Bassoon

Organ

Soprano I

Soprano II

Alto

Bass

Tenor

Violin II

Violin I

Viola

Cello

127 ♩ = 57,000031

♩ = 57,000031

Flute

Oboe

Bassoon

Organ

Soprano I

Soprano II

Alto

Bass

Tenor

♩ = 57,000031

♩ = 57,000031

Violin II

Violin I

Viola

Cello

128 ♩ = 43,000027 6 ♩ = 36,0000000015

Flute

Oboe

Bassoon

Organ

Soprano I

Soprano II

Alto

Bass

Tenor

Violin II

Violin I

Viola

Cello

♩ = 43,000027 ♩ = 36,0000000015

Flute

Bach, Johann Sebastian - Mass in Bmin. - David Siu, M

♩ = 96,000000 ♩ = 34,999992 ♩ = 25,000000

7 ♩ = 55,000004

10

13

16

19

22

25

29

31 17

50

53

56

59

62

65

69

72

76

80

113

117

120

123

126

$\text{♩} = 57,000031$ $\text{♩} = 57,000031$

128

$\text{♩} = 48,999927$ $\text{♩} = 36,000000$ $\text{♩} = 36,000015$

Oboe

Bach, Johann Sebastian - Mass in Bmin. - David Siu, M

♩ = 96,000000 ♩ = 34,999992 ♩ = 25,000000

7 ♩ = 55,000004

10

13

16

19

22

25

28

31

V.S.

35

39

42

45

48

51

54

57

60

63

66

70

73

76

80

84

87

90

93

96

V.S.

99

102

105

108

111

114

117

120

123

126

$\text{♩} = 57,000031 \quad \text{♩} = 50,000000$

Bassoon

Bach, Johann Sebastian - Mass in Bmin. - David Siu, M

♩ = 96,000000 ♩ = 34,999992

♩ = 25,00000000

7 ♩ = 55,000004

12

16

21

25

29

14

47

51

56

61

65

69

74

78

83

87

Organ

♩ = 96,000000 ♩ = 34,999992

♩ = 25,00000000 ♩ = 55,000004

V.S.

49

53

57

62

66

70

75

79

83

87

92

97

101

106

111

116

120

124

127 ♩ = 57,00003 ♩ = 56,000002 ♩ = 56,000000 ♩ = 56,000000

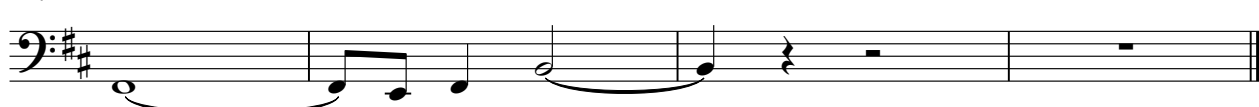

Soprano I

Bach, Johann Sebastian - Mass in Bmin. - David Siu, M

♩ = 96,000000 ♩ = 34,999992

♩ = 25,0000000000

7

32

41

45

49

53

57

62

66

70

V.S.

Soprano II

♩ = 96,000000 ♩ = 34,999992 ♩ = 25,00000000

7 **34**

43

47

51

55

59

64

68

72 **24**

Bach, Johann Sebastian - Mass in Bmin. - David Siu, M

Alto

♩ = 96,000000 ♩ = 34,999992 ♩ = 25,0000000000

7 27

36

40

44

48

52

56

60

64

V.S.

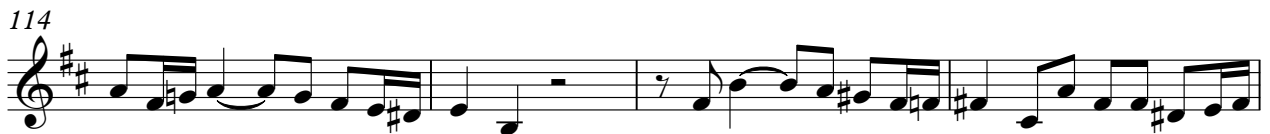

122

126

♩ = 57,000031 ♩ = 57,000031 ♩ = 57,000031 ♩ = 57,000031

Bach, Johann Sebastian - Mass in Bmin. - David Siu, M

Bass

♩ = 96,000000 ♩ = 34,999992 ♩ = 25,000000

7 **40** ♩ = 55,000004

49

53

57

62

66

69

72 **8**

83

87

91

95

99

103

107

111

116

120

Bach, Johann Sebastian - Mass in Bmin. - David Siu, M

Tenor

♩ = 96,000000 ♩ = 34,999992 ♩ = 25,000000000

7 25

34

38

42

46

50

54 6 6

57

60

V.S.

64

68

72

85

89

93

97

102

106

110

Violin II

Bach, Johann Sebastian - Mass in Bmin. - David Siu, M

♩ = 96,000000 ♩ = 34,999992 ♩ = 22,000000

7 ♩ = 55,000004

12

16

19

22

26

30 17

50

54

58

63

66

70

75

79

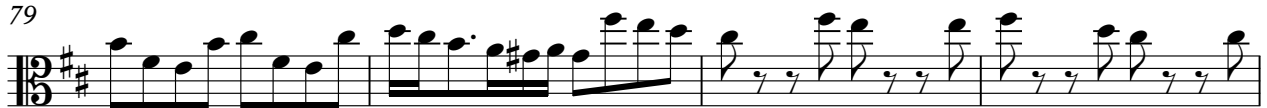

83

88

93

97

100

104

109

113

117

122

126

Violin I

Bach, Johann Sebastian - Mass in Bmin. - David Siu, M

♩ = 96,00000034,999992 ♩ = 25,000000 ♩ = 20,000000

7

12

16

19

22

26

30

32

6

6

19

Violin I

52

55

59

63

67

72

77

81

85

90

Violin I

94

98

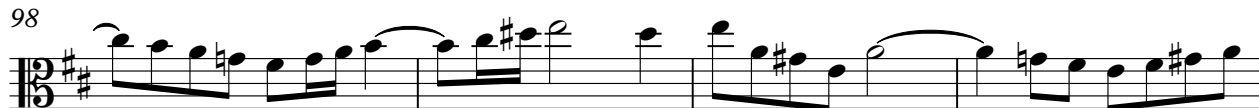

102

106

111

115

119

123

127

♩ = 96,000000 ♩ = 34,999992 ♩ = 25,000,000000

7 ♩ = 55,000004

12

17

22

27

31

47

51

56

61

65

70

75

80

84

89

93

97

101

105

110

115

120

125

128

♩ = 96,000000 ♩ = 34,999992

♩ = 25,00000000 ♩ = 55,000004

8

13

18

22

26

31

36

41

45

V.S.

92

97

101

106

111

116

120

124

127 ♩ = 57,00003 ♩ = 56,000002 ♩ = 56,0000006

