

Bach, Johann Sebastian - Mass in Bmin. - David Siu, M

♩ = 96,000000 ♩ = 69,999985

Harpsichord

Vln I,II

Cello

4

Harpsichord

Vln I,II

Cello

6

Harpsichord

Vln I,II

Cello

8

Harpsichord

Vln I,II

Cello

10

Harpsichord

Soprano I

Soprano II

Vln I,II

Cello

13

Harpsichord

Soprano I

Soprano II

Vln I,II

Cello

15

Harpsichord

Soprano I

Soprano II

Vln I,II

Cello

17

Harpsichord

Soprano I

Soprano II

Vln I,II

Cello

19

Harpsichord

Soprano I

Soprano II

Vln I,II

Cello

21

Harpsichord

Soprano I

Soprano II

Vln I,II

Cello

23

Harpisichord

Soprano I

Soprano II

Vln I,II

Cello

25

Harpisichord

Soprano I

Soprano II

Vln I,II

Cello

27

Harpisichord

Soprano I

Soprano II

Vln I,II

Cello

29

Harpisichord

Soprano I

Soprano II

Vln I,II

Cello

31

Harpisichord

Soprano I

Soprano II

Vln I,II

Cello

33

Harpisichord

Soprano I

Soprano II

Vln I,II

Cello

35

Harpsichord

Vln I,II

Cello

37

Harpsichord

Vln I,II

Cello

39

Harpsichord

Vln I,II

Cello

41

Harpsichord

Vln I,II

Cello

43

Harpsichord

Soprano I

Soprano II

Vln I,II

Cello

45

Harpsichord

Soprano I

Soprano II

Vln I,II

Cello

47

Harpsichord

Soprano I

Soprano II

Vln I,II

Cello

49

Harpsichord

Soprano I

Soprano II

Vln I,II

Cello

51

Harpsichord

Soprano I

Soprano II

Vln I,II

Cello

54

Harpisichord

Soprano I

Soprano II

Vln I,II

Cello

56

Harpisichord

Vln I,II

Cello

58

Harpsichord

Soprano II

Vln I,II

Cello

60

Harpsichord

Soprano I

Soprano II

Vln I,II

Cello

62

Harpsichord

Soprano I

Soprano II

Vln I,II

Cello

64

Harpsichord

Soprano I

Soprano II

Vln I,II

Cello

66

Harpisichord

Soprano I

Soprano II

Vln I,II

Cello

68

Harpisichord

Soprano I

Soprano II

Vln I,II

Cello

70

Harpisichord

Soprano I

Soprano II

Vln I,II

Cello

72

Harpisichord

Soprano I

Soprano II

Vln I,II

Cello

74

Harpsichord

Soprano I

Soprano II

Vln I,II

Cello

76

Harpsichord

Soprano I

Soprano II

Vln I,II

Cello

78

Harpsichord

Vln I,II

Cello

80

Harpsichord

Vln I,II

Cello

82

Harpsichord

Vln I,II

Cello

84

Harpsichord

Vln I,II

Cello

85

Harpsichord

Vln I,II

Cello

$\text{♩} = 50,006,0000011$

♩ = 96,000000 ♩ = 69,999985

5

8

11

15

18

V.S.

21

25

28

31

35

39

41

44

47

51

55

58

Soprano I

$\text{♩} = 96,000000 = 69,999985$

9

13

17

21

25

30

34

8

46

50

53

5

60

64

68

72

76

Soprano II

♩ = 96,000000 = 69,999985

9

13

17

21

25

29

32

44

48

52

8

4

Soprano II

59

63

67

71

75

77

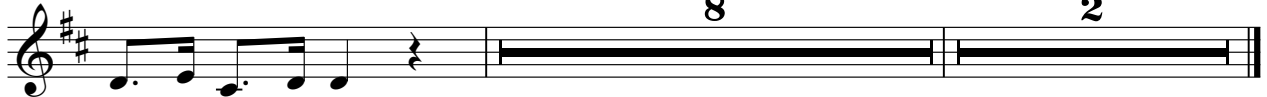

Vln I,II

Bach, Johann Sebastian - Mass in Bmin. - David Siu, M

♩ = 96,000000 ♩ = 69,999985

4

6

8

10

14

17

20

23

26

V.S.

29

31

34

36

38

40

42

45

48

51

54

4

Vln I,II

80

82

84

85

♩ = 50,000,000

♩ = 96,000000 ♩ = 69,999985

6

10

14

18

22

26

30

34

38

V.S.

42

46

50

54

58

62

65

69

73

77

81

