

Bach, Johann Sebastian - Mass in Bmin. - David Siu, M.D.

$\text{♩} = 96,000000$ $\text{♩} = 130,000137$

Bassoon

Organ lh

Organ IV

Bass

Tenor

$\text{♩} = 96,000000$ $\text{♩} = 130,000137$

Viola

Cello

5

Bassoon

Organ lh

Organ IV

Bass

Tenor

Viola

Cello

8

Oboe II

Bassoon

Organ rh

Organ lh

Organ IV

Alto

Bass

Tenor

Vln II

Viola

Cello

11

Flute

Oboe

Oboe II

Bassoon

Organ rh

Organ lh

Organ IV

Soprano II

Alto

Bass

Tenor

Vln I

Vln II

Viola

Cello

13

Flute

Oboe

Oboe II

Bassoon

Organ rh

Organ lh

Organ IV

Soprano II

Alto

Bass

Tenor

Vln I

Vln II

Viola

Cello

15

Flute

Oboe

Oboe II

Bassoon

Organ rh

Organ lh

Organ IV

Soprano II

Alto

Bass

Tenor

Vln I

Vln II

Viola

Cello

18

Flute

Oboe

Oboe II

Organ rh

Organ lh

Organ IV

Soprano II

Alto

Tenor

Vln I

Vln II

Viola

Cello

21

Flute

Oboe

Oboe II

Organ rh

Organ lh

Organ IV

Soprano II

Alto

Tenor

Vln I

Vln II

Viola

Cello

24

Flute

Oboe

Oboe II

Bassoon

Organ rh

Organ lh

Organ IV

Soprano II

Alto

Bass

Tenor

Vln I

Vln II

Viola

Cello

27

Flute

Oboe

Oboe II

Bassoon

Organ rh

Organ lh

Organ IV

Soprano II

Alto

Bass

Tenor

Vln I

Vln II

Viola

Cello

30

Flute

Oboe

Oboe II

Bassoon

Organ rh

Organ lh

Organ IV

Soprano II

Alto

Bass

Tenor

Vln I

Vln II

Viola

Cello

33

Flute

Oboe

Oboe II

Bassoon

Organ rh

Organ lh

Organ IV

Soprano II

Alto

Bass

Tenor

Vln I

Vln II

Viola

Cello

36

Flute

Oboe

Oboe II

Bassoon

Organ rh

Organ lh

Organ IV

Soprano II

Alto

Bass

Tenor

Vln I

Vln II

Viola

Cello

39

Flute

Oboe

Oboe II

Organ rh

Organ lh

Organ IV

Soprano II

Alto

Tenor

Vln I

Vln II

Viola

Cello

42

Flute

Oboe

Oboe II

Bassoon

Organ rh

Organ lh

Organ IV

Soprano II

Alto

Bass

Tenor

Vln I

Vln II

Viola

Cello

45

Flute

Oboe

Oboe II

Bassoon

Organ rh

Organ lh

Organ IV

Soprano II

Alto

Bass

Tenor

Vln I

Vln II

Viola

Cello

48

Flute

Oboe

Oboe II

Bassoon

Organ rh

Organ lh

Organ IV

Soprano II

Alto

Bass

Tenor

Vln I

Vln II

Viola

Cello

51

- Organ rh:** Treble and bass clefs, chordal accompaniment.
- Organ lh:** Treble and bass clefs, accompaniment.

54

Flute

Oboe

Oboe II

Bassoon

Organ rh

Organ lh

Organ IV

Soprano II

Alto

Bass

Tenor

Vln I

Vln II

Viola

Cello

57

Flute

Oboe

Oboe II

Bassoon

Organ rh

Organ lh

Organ IV

Soprano II

Alto

Bass

Tenor

Vln I

Vln II

Viola

Cello

59 $\text{♩} = 100,000000 \quad \text{♩} = 80,000000$

Flute

Oboe

Oboe II

Bassoon

Organ rh

Organ lh

Organ IV

Soprano II

Alto

Bass

Tenor

Vln I

Vln II

Viola

Cello

$\text{♩} = 100,000000 \quad \text{♩} = 80,000000$

Flute

Bach, Johann Sebastian - Mass in Bmin. - David Siu, M

$\text{♩} = 96,000000$ $\text{♩} = 130,000137$

10

14

17

20

23

26

29

32

35

4

41

44

47

50

53

56

59

$\text{♩} = 100,000,000 \quad \text{♩} = 80,000,000$

2

Bach, Johann Sebastian - Mass in Bmin. - David Siu, M

Oboe

$\text{♩} = 96,000000$ $\text{♩} = 130,000137$

10

14

17

20

23

26

29

32

35

4

41

44

47

50

53

56

59

$\text{♩} = 100,000000 \quad \text{♩} = 80,000000$

2

Oboe II

Bach, Johann Sebastian - Mass in Bmin. - David Siu, M

$\text{♩} = 96,000000$ $\text{♩} = 130,000137$

8

12

14

18

21

24

28

32

35

38

V.S.

Oboe II

41

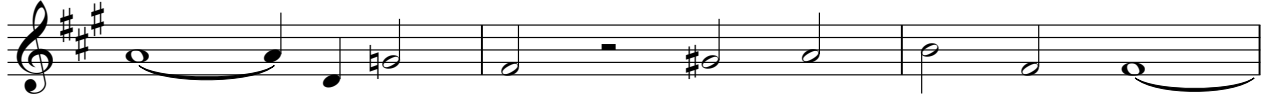

44

47

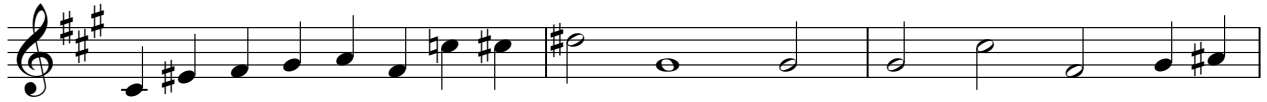

50

53

57

59

$\text{♩} = 100,000000$ $\text{♩} = 80,000000$

2

Bassoon

Bach, Johann Sebastian - Mass in Bmin. - David Siu, M

♩ = 96,000000 ♩ = 130,000137

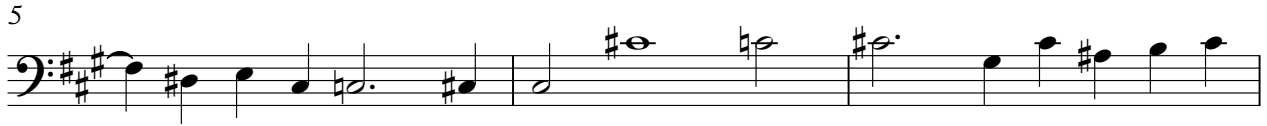

42

45

48

51

54

57

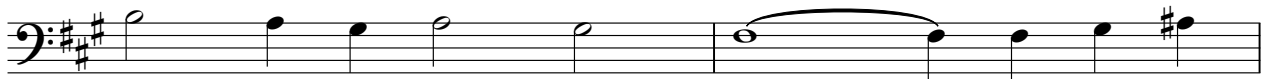

59

$\text{♩} = 100,000000 = 80,000000$

Organ rh

$\text{♩} = 96,000000$ $\text{♩} = 130,000137$

8

12

15

18

21

24

V.S.

27

30

33

36

39

42

45

48

51

54

57

59

$\text{♩} = 100,000,000$ $\text{♩} = 80,000,000$

20

24

27

30

33

36

39

42

45

48

51

54

V.S.

57

59

$\text{♩} = 100,000000 \quad \text{♩} = 80,000000$

Organ IV

Bach, Johann Sebastian - Mass in Bmin. - David Siu, M

♩ = 96,000000 ♩ = 130,000137

5

9

12

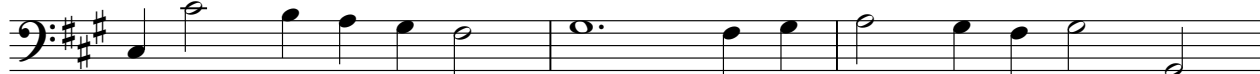

15

18

21

24

27

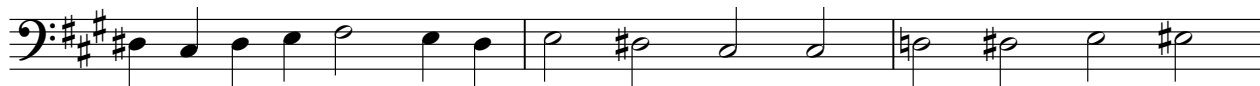

30

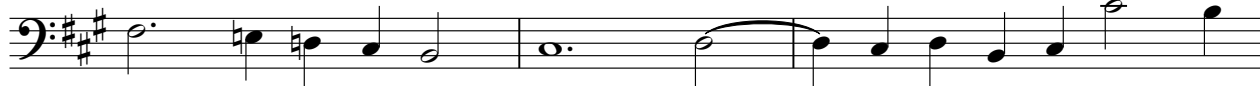

V.S.

33

36

39

42

45

48

51

54

57

59

$\text{♩} = 100,000000 = 80,000000$

Soprano II

♩ = 96,000000 ♩ = 130,000137

10

14

17

20

23

26

29

32

35

4

Bach, Johann Sebastian - Mass in Bmin. - David Siu, M

Alto

♩ = 96,000000 ♩ = 130,000137

8

12

15

19

22

25

29

32

35

38

V.S.

41

44

47

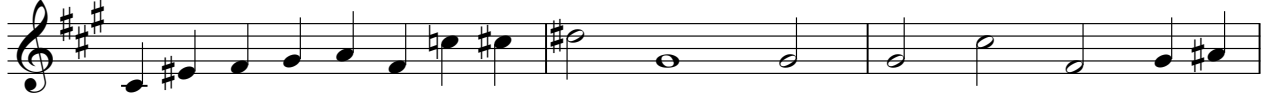

50

53

56

59

$\text{♩} = 100,000000 \quad \text{♩} = 80,000000$

2

Bach, Johann Sebastian - Mass in Bmin. - David Siu, M

Bass

$\text{♩} = 96,000000$ $\text{♩} = 130,000137$

5

8

11

14 **10**

27

30

33

35 **5**

Bach, Johann Sebastian - Mass in Bmin. - David Siu, M

Tenor

$\text{♩} = 96,000000$ $\text{♩} = 130,000137$

2

6

9

12

15

18

21

25

28

31

V.S.

34

37

40

43

46

49

52

55

58

$\text{♩} = 100,000,000,000,000,000$

2

2

Vln I

41

44

47

50

53

56

59

♩ = 100,000000 ♪ = 80,000000

2

Vln II

Bach, Johann Sebastian - Mass in Bmin. - David Siu, M

♩ = 96,000000 ♩ = 130,000137

8

12

14

18

21

24

28

32

35

38

V.S.

41

44

47

50

53

57

59

$\text{♩} = 100,000000$ $\text{♩} = 80,000000$

2

Bach, Johann Sebastian - Mass in Bmin. - David Siu, M

Viola

♩ = 96,000000 ♩ = 130,000137

2

6

9

12

15

18

21

25

28

31

V.S.

Cello

Bach, Johann Sebastian - Mass in Bmin. - David Siu, M

♩ = 96,000000 ♩ = 130,000137

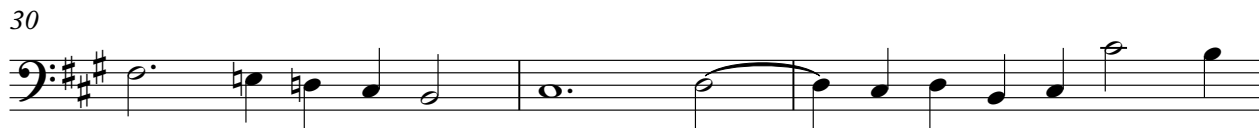
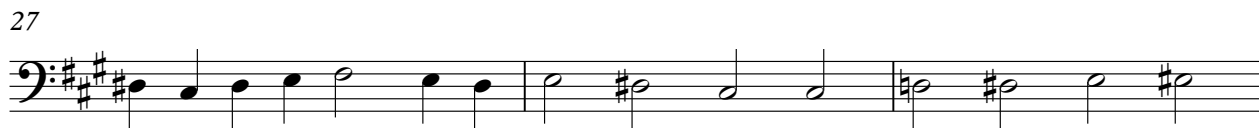
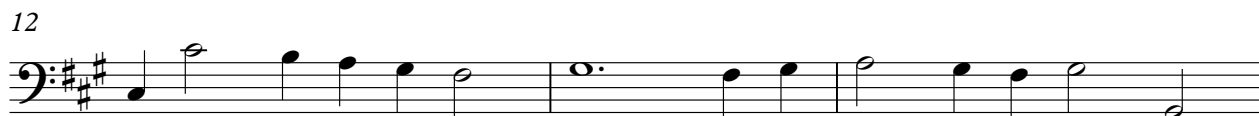

V.S.

33

36

39

42

45

48

51

54

57

59

$\text{♩} = 100,000000 = 80,000000$

