

Bach, Johann Sebastian - Mass in Bmin. - David Siu, M.D.

$\text{♩} = 96,000000 \quad \text{♩} = 85,000046$

Flute

Oboe

Bassoon

Trumpet

Timpani

Organ

$\text{♩} = 96,000000 \quad \text{♩} = 85,000046$

Violin I

Violin II

Viola

Cello

7

Flute

Oboe

Bassoon

Trumpet

Timpani

Organ

Violin I

Violin II

Viola

Cello

13

Flute

Oboe

Bassoon

Trumpet

Timpani

Organ

Violin I

Violin II

Viola

Cello

19

Flute

Oboe

Bassoon

Trumpet

Timpani

Organ

Violin I

Violin II

Viola

Cello

25

Flute

Oboe

Bassoon

Trumpet

Timpani

Soprano I

Soprano II

Alto

Tenor

Bass

Organ

Violin I

Violin II

Viola

Cello

31

Flute

Oboe

Bassoon

Trumpet

Timpani

Soprano I

Soprano II

Alto

Tenor

Bass

Organ

Violin I

Violin II

Viola

Cello

37

Flute

Oboe

Bassoon

Trumpet

Timpani

Soprano I

Organ

Violin I

Violin II

Viola

Cello

43

Flute

Oboe

Bassoon

Trumpet

Timpani

Soprano I

Soprano II

Alto

Tenor

Bass

Organ

Violin I

Violin II

Viola

Cello

49

Flute

Oboe

Bassoon

Soprano I

Soprano II

Alto

Tenor

Bass

Organ

Violin I

Violin II

Viola

Cello

55

Flute

Oboe

Bassoon

Soprano I

Soprano II

Alto

Tenor

Bass

Organ

Violin I

Violin II

Viola

Cello

61

Flute

Oboe

Bassoon

Trumpet

Timpani

Soprano I

Soprano II

Alto

Tenor

Bass

Organ

Violin I

Violin II

Viola

Cello

67

Flute

Oboe

Bassoon

Trumpet

Timpani

Soprano I

Soprano II

Alto

Tenor

Bass

Organ

Violin I

Violin II

Viola

Cello

73

Flute

Oboe

Bassoon

Trumpet

Timpani

Soprano I

Soprano II

Alto

Tenor

Bass

Organ

Violin I

Violin II

Viola

Cello

80

Flute

Oboe

Bassoon

Trumpet

Timpani

Soprano I

Soprano II

Alto

Tenor

Bass

Organ

Violin I

Violin II

Viola

Cello

85

Flute

Oboe

Bassoon

Trumpet

Timpani

Soprano I

Soprano II

Alto

Tenor

Bass

Organ

Violin I

Violin II

Viola

Cello

91

Flute

Oboe

Bassoon

Trumpet

Timpani

Soprano I

Soprano II

Alto

Tenor

Bass

Organ

Violin I

Violin II

Viola

Cello

97 17  
♩ = 64,99992

102  $\text{♩} = 72,000031$

Flute

Oboe

Bassoon

Trumpet

Timpani

Soprano I

Soprano II

Alto

Tenor

Bass

Organ

$\text{♩} = 72,000031$

Violin I

Violin II

Viola

Cello

106

Flute

Oboe

Bassoon

Soprano I

Soprano II

Alto

Tenor

Bass

Organ

Violin I

Violin II

Viola

Cello

110

Flute

Oboe

Bassoon

Soprano I

Soprano II

Alto

Tenor

Bass

Organ

Violin I

Violin II

Viola

Cello

114

The musical score is arranged in a system with the following parts from top to bottom:

- Flute**: Treble clef, playing a melodic line with grace notes and slurs.
- Oboe**: Treble clef, playing a similar melodic line to the flute.
- Bassoon**: Bass clef, playing a sustained bass line with a slur.
- Soprano I**: Treble clef, mostly silent with a few notes in the first measure.
- Soprano II**: Treble clef, mostly silent with a few notes in the first measure.
- Alto**: Treble clef, mostly silent with a few notes in the first measure.
- Tenor**: Treble clef, mostly silent with a few notes in the first measure.
- Bass**: Bass clef, mostly silent with a few notes in the first measure.
- Organ**: Bass clef, mostly silent with a few notes in the first measure.
- Violin I**: Treble clef, playing a fast, rhythmic melodic line.
- Violin II**: Treble clef, playing a fast, rhythmic melodic line.
- Viola**: Treble clef, playing a fast, rhythmic melodic line.
- Cello**: Bass clef, playing a sustained bass line with a slur.

118

Flute

Oboe

Bassoon

Organ

Violin I

Violin II

Viola

Cello

121

Flute

Oboe

Bassoon

Soprano I

Organ

Violin I

Violin II

Viola

Cello

124

Flute

Oboe

Soprano I

Alto

Organ

Violin I

Violin II

Viola

Cello

127

Flute

Oboe

Soprano I

Alto

Tenor

Organ

Violin I

Violin II

Viola

Cello

130

Flute

Oboe

Soprano I

Alto

Tenor

Bass

Organ

Violin I

Violin II

Viola

Cello

133

Flute

Oboe

Soprano I

Alto

Tenor

Bass

Organ

Violin I

Violin II

Viola

Cello

135

Flute

Oboe

Soprano I

Soprano II

Alto

Tenor

Bass

Organ

Violin I

Violin II

Viola

Cello

137

Flute

Oboe

Soprano I

Soprano II

Alto

Tenor

Bass

Organ

Violin I

Violin II

Viola

Cello

139

Flute

Oboe

Bassoon

Trumpet

Timpani

Soprano I

Soprano II

Alto

Tenor

Bass

Organ

Violin I

Violin II

Viola

Cello

142

145

Flute

Oboe

Bassoon

Trumpet

Timpani

Soprano I

Soprano II

Alto

Tenor

Bass

Organ

Violin I

Violin II

Viola

Cello

147

Flute

Oboe

Bassoon

Trumpet

Timpani

Soprano I

Soprano II

Alto

Tenor

Bass

Organ

Violin I

Violin II

Viola

Cello

149

Flute

Oboe

Soprano I

Alto

Organ

Violin I

Violin II

Cello

151

6

6

3

Flute

Oboe

Soprano I

Alto

Tenor

Violin I

Violin II

Viola

Cello

Detailed description of the musical score: The score is for a full orchestra and a vocal soloist. It consists of nine staves. The top two staves are for Flute and Oboe, both in treble clef with a key signature of two sharps (F# and C#). They play a complex, rhythmic melody with many slurs and accents. The next three staves are for vocal soloists: Soprano I (treble clef), Alto (treble clef), and Tenor (treble clef). The Soprano I part has a few notes with a long slur. The Alto and Tenor parts have more active lines. The bottom four staves are for the string section: Violin I (treble clef), Violin II (treble clef), Viola (alto clef), and Cello (bass clef). The Violin I part features a triplet of eighth notes. The Violin II part has a steady eighth-note accompaniment. The Viola and Cello parts have more melodic lines.

153

Flute

Oboe

Bassoon

Soprano I

Alto

Tenor

Bass

Violin I

Violin II

Viola

Cello

155

Flute

Oboe

Bassoon

Soprano I

Alto

Tenor

Bass

Organ

Violin I

Violin II

Viola

Cello

157

Flute

Oboe

Bassoon

Soprano I

Alto

Tenor

Bass

Organ

Violin I

Violin II

Viola

Cello

158

159

Flute

Oboe

Bassoon

Trumpet

Timpani

Soprano I

Soprano II

Alto

Tenor

Bass

Organ

Violin I

Violin II

Viola

Cello

161

164

167

Flute

Oboe

Bassoon

Trumpet

Timpani

Soprano I

Soprano II

Alto

Tenor

Bass

Organ

Violin I

Violin II

Viola

Cello

170

Flute

Oboe

Bassoon

Trumpet

Timpani

Soprano I

Soprano II

Alto

Tenor

Bass

Organ

Violin I

Violin II

Viola

Cello

173

Flute

Oboe

Bassoon

Trumpet

Timpani

Soprano I

Soprano II

Alto

Tenor

Bass

Organ

Violin I

Violin II

Viola

Cello

6

175

Flute

Oboe

Bassoon

Trumpet

Timpani

Soprano I

Soprano II

Alto

Tenor

Bass

Organ

Violin I

Violin II

Viola

Cello

3

7

6

♩ = 64,99992

♩ = 64,99992

177 ♩ = 60,000000 ♩ = 34,999992

Flute

Oboe

Bassoon

Trumpet

Timpani

Soprano I

Soprano II

Alto

Tenor

Bass

Organ

Violin I

Violin II

Viola

Cello

Flute

Bach, Johann Sebastian - Mass in Bmin. - David Siu, M

$\text{♩} = 96,000000 = 85,000046$

7

13

19

25

32

38

3

46

52

58

67

3

78

83

89

95

101

$\text{♩} = 64,999992$   $\text{♩} = 72,000031$

106

111

115

119

122

126

129

132

135

138

141

145

148

150

152

6

154

157

160

164

167

171

Flute

5

174

176

$\text{♩} = 64,999992$   $\text{♩} = 60,000008$

Oboe

Bach, Johann Sebastian - Mass in Bmin. - David Siu, M

$\text{♩} = 96,000000 = 85,000046$

7

13

19

25

32

38

3

46

52

58

67

78

83

89

95

101

$\text{♩} = 64,999992$   $\text{♩} = 72,000031$

106

111

115

119

122

126

129

132

135

138

141

145

148

150

152

6

154

157

160

164

167

171

Oboe

5

174

176

$\text{♩} = 64,999992$   $\text{♩} = 60,000008$

78

87

96

♩ = 64, 9972900031

105

111

117

122

143

148

157

Trumpet

Bach, Johann Sebastian - Mass in Bmin. - David Siu, M

$\text{♩} = 96,000000 = 85,000046$

9

18

26

35

44

18

67

7

Trumpet

78

86

95

102

143

146

149

160

163

169

175

Trumpet

♩ = 64,999992

177

♩ = 60,000000

♩ = 34,999992

2

Timpani

Bach, Johann Sebastian - Mass in Bmin. - David Siu, M

♩ = 96,000000 = 85,000046

11

24

34

66

82

95

♩ = 64,999992 ♩ = 72,000031

103

146

2

Timpani

158

160

166

169

175

♩ = 64,999992 ♩ = 60,000008

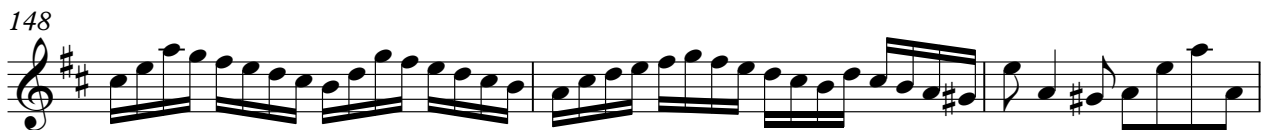

160

165

169

174

$\text{♩} = 64,999992 = 64,000000$

Soprano II

$\text{♩} = 96,0000000046$

28 9

44

53

63 3 8

80

90

$\text{♩} = 64,999992 = 72,000031$

100

106

111

114 20

135

139

144

148

9

160

165

169

173

176

$\text{♩} = 64,999992$   $\text{♩} = 60,000000$   $\text{♩} = 34,999992$

2

Bach, Johann Sebastian - Mass in Bmin. - David Siu, M

Alto

♩ = 96,0000000046

24

32

11

51

61

3

2

73

83

3

94

♩ = 64,0000000031

103

108

112

10

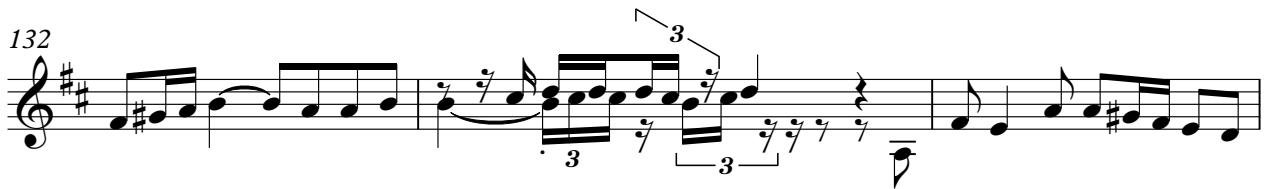

Bach, Johann Sebastian - Mass in Bmin. - David Siu, M

Tenor

♩ = 96,0000000046

26

34 11

54

64 3

75

85 3

♩ = 64,9999999931

97

105

110

113 13

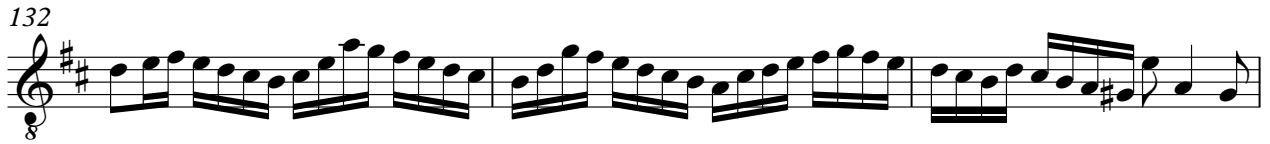

Tenor

172

175

♩ = 64,999992 ♩ = 60,000008

2

Bass

♩ = 96,0000000046

28

35

54

63

77

88

97

105

111

113

3

4

2

17

♩ = 64,9972900031

132

136

139

144

149

157

160

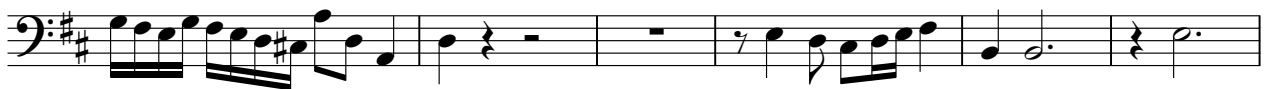

166

172

175

$\text{♩} = 64,999992$   $\text{♩} = 60,34000002$

2

70

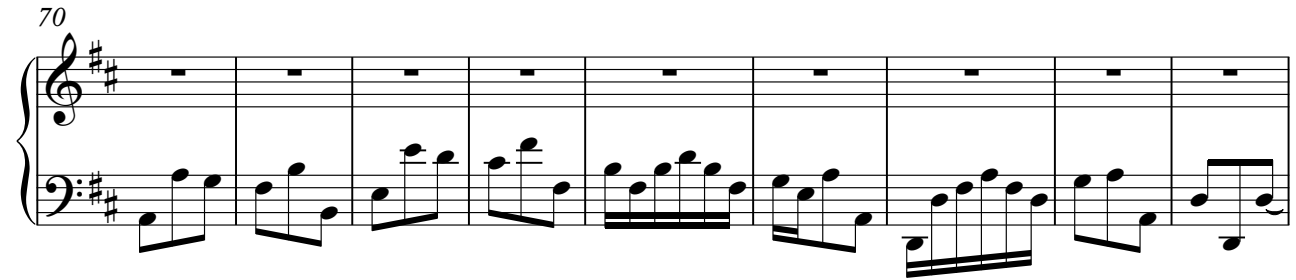

79

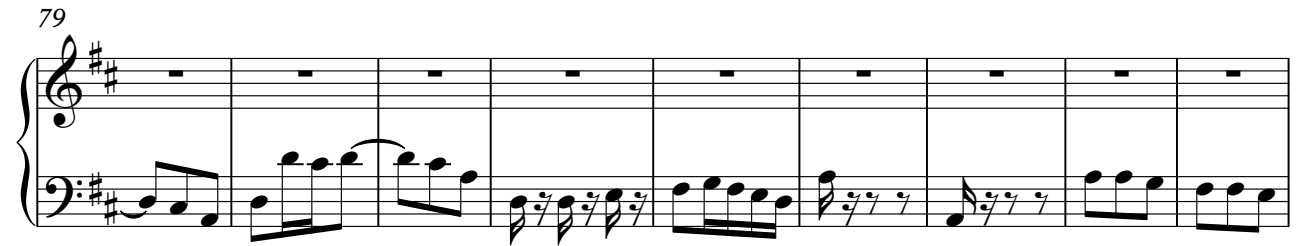

88

97

$\text{♩} = 64,9972,9972,0031$

105

111

118

122

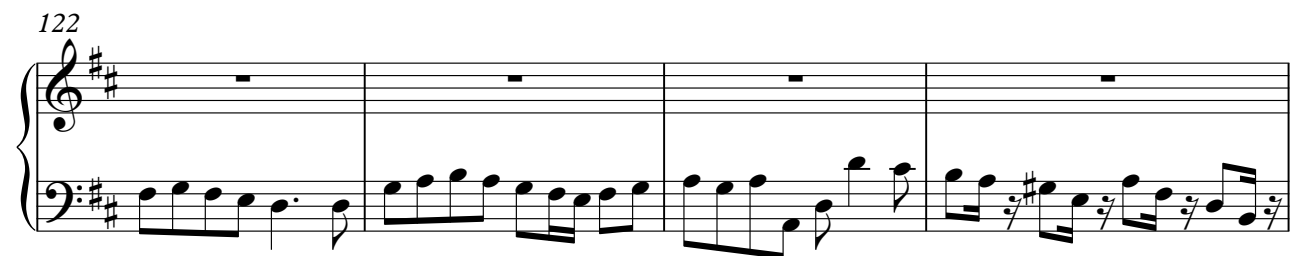

126

130

134

137

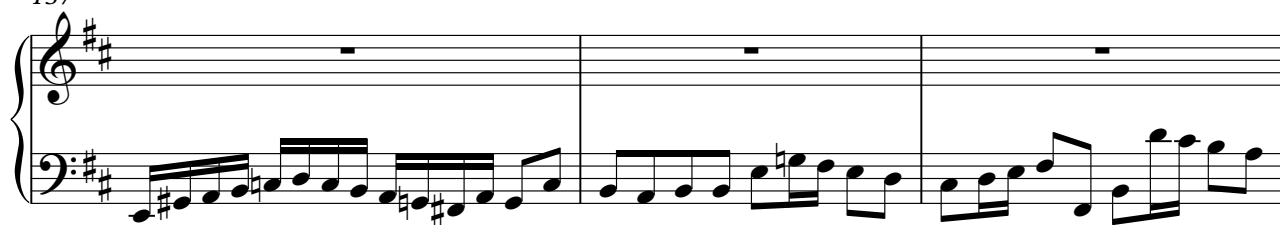

140

145

149

4

155

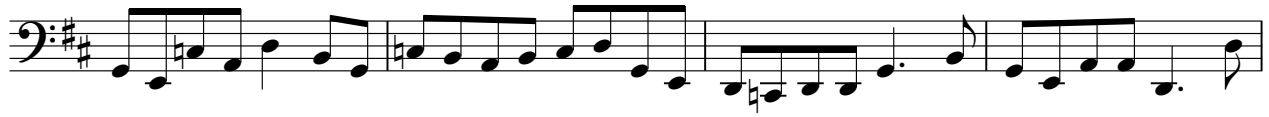

159

163

168

173

176

$\text{♩} = 64,999992$   $\text{♩} = 60,000000$   $\text{♩} = 34,999992$

Violin I

Bach, Johann Sebastian - Mass in Bmin. - David Siu, M

$\text{♩} = 96,000000 = 85,000046$

9

16

22

31

39

47

54

61

68

Violin I

78

86

93

99

$\text{♩} = 64,999992$   $\text{♩} = 72,000031$

104

109

114

118

122

127

Violin I

130

Violin I

161

166

170

174

176

♩ = 64,999992 ♩ = 60,0000099992

Violin II

Bach, Johann Sebastian - Mass in Bmin. - David Siu, M

$\text{♩} = 96,000000 = 85,000046$

10

18

27

36

43

52

59

67

71

132

163

167

171

175

Viola

Bach, Johann Sebastian - Mass in Bmin. - David Siu, M

$\text{♩} = 96,000000 = 85,000046$

10

20

31

41

52

61

68

78

87

97

♩ = 64, 9992000031

104

108

113

117

122

126

129

163

167

171

173

175

♩ = 64,999992 ♩ = 60,000000

70

79

88

97

♩ = 64, 9972900031

105

111

117

122

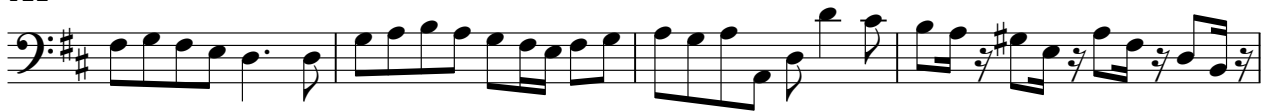

126

130

134

137

140

145

149

153

157

161

165

171

V.S.

4

Cello

175

♩ = 64,999992 ♩ = 60,400002
