

Bach, Johann Sebastian - Mass in Bmin. - David Siu, M.D.

$\text{♩} = 96,000000 \quad \text{♩} = 140,000137$

Flutes I & II  
Flute  
Oboe I  
Bassoon  
Soprano II  
Alto  
Tenor  
Bass  
Organ  
 $\text{♩} = 96,000000 \quad \text{♩} = 140,000137$   
Violin I  
Violin II  
Viola  
Cello

5

Flutes I & II  
Flute  
Oboe I  
Bassoon  
Soprano II  
Alto  
Tenor  
Bass  
Organ  
Violin I  
Violin II  
Viola  
Cello

8

Flutes I & II

Flute

Oboe I

Bassoon

Soprano II

Alto

Tenor

Bass

Organ

Violin I

Violin II

Viola

Cello

10

Flutes I & II

Flute

Oboe I

Bassoon

Soprano II

Alto

Tenor

Bass

Organ

Violin I

Violin II

Viola

Cello

13

Flutes I & II

Flute

Oboe I

Bassoon

Soprano II

Alto

Tenor

Bass

Organ

Violin I

Violin II

Viola

Cello

15

Flutes I & II

Flute

Oboe I

Bassoon

Trumpet

Soprano II

Alto

Tenor

Bass

Organ

Violin I

Violin II

Viola

Cello

18

Flutes I & II

Flute

Oboe I

Bassoon

Trumpet

Soprano II

Alto

Tenor

Bass

Organ

Violin I

Violin II

Viola

Cello

21

Flutes I & II  
Flute  
Oboe I  
Bassoon  
Soprano II  
Alto  
Tenor  
Bass  
Organ  
Violin I  
Violin II  
Viola  
Cello

23

Flutes I & II

Flute

Oboe I

Bassoon

Soprano II

Alto

Tenor

Bass

Organ

Violin I

Violin II

Viola

Cello

25

Flutes I & II

Flute

Oboe I

Bassoon

Soprano II

Alto

Tenor

Bass

Organ

Violin I

Violin II

Viola

Cello

27

Flutes I & II

Flute

Oboe I

Bassoon

Trumpet

Soprano II

Alto

Tenor

Bass

Organ

Violin I

Violin II

Viola

Cello

30

Flutes I & II

Flute

Oboe I

Bassoon

Trumpet

Soprano II

Alto

Tenor

Bass

Organ

Violin I

Violin II

Viola

Cello

33

Flutes I & II

Flute

Oboe I

Bassoon

Trumpet

Soprano II

Alto

Tenor

Bass

Organ

Violin I

Violin II

Viola

Cello

36

Flutes I & II

Flute

Oboe I

Bassoon

Trumpet

Timpani

Soprano II

Alto

Tenor

Bass

Organ

Violin I

Violin II

Viola

Cello

38

Flutes I & II

Flute

Oboe I

Bassoon

Trumpet

Timpani

Soprano II

Alto

Tenor

Bass

Organ

Violin I

Violin II

Viola

Cello

40

Flutes I & II

Flute

Oboe I

Bassoon

Soprano II

Alto

Tenor

Bass

Organ

Violin I

Violin II

Viola

Cello

42

Flutes I & II

Flute

Oboe I

Bassoon

Trumpet

Timpani

Soprano II

Alto

Tenor

Bass

Organ

Violin I

Violin II

Viola

Cello

44  $\text{♩} = 130,000137$

Flutes I & II

Flute

Oboe I

Bassoon

Trumpet

Timpani

Soprano II

Alto

Tenor

Bass

Organ

$\text{♩} = 130,000137$

Violin I

Violin II

Viola

Cello

46 ♩ = 113,999954 ♩ = 100,000000 ♩ = 40,000000

Flutes I & II  
Flute  
Oboe I  
Bassoon  
Trumpet  
Timpani  
Soprano II  
Alto  
Tenor  
Bass  
Organ  
Violin I  
Violin II  
Viola  
Cello

Flutes I & II

Bach, Johann Sebastian - Mass in Bmin. - David Siu, M

$\text{♩} = 96,000000$   $\text{♩} = 140,000137$

2

6

9

12

15

19

22

25

28

31

V.S.

35

39

41

$\text{♩} = 130,000137$

45

$\text{♩} = 113,999954$   $\text{♩} = 100,000000$   $\text{♩} = 88,000000$

Bach, Johann Sebastian - Mass in Bmin. - David Siu, M

Flute

♩ = 96,000000 ♪ = 140,000137

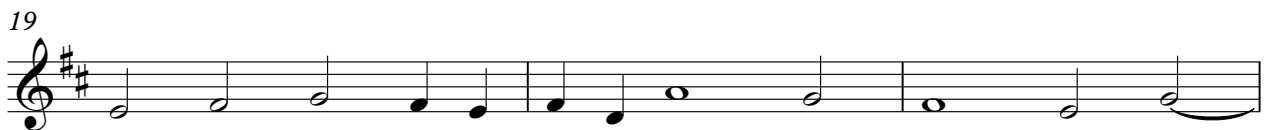

V.S.

35

38

41

44 ♩ = 130,000137

46 ♩ = 113,999954      ♩ = 100,000000      ♩ = 10,0000000

2

Oboe I

35

39

41

$\text{♩} = 130,000137$

45

$\text{♩} = 113,999954$   $\text{♩} = 100,000000$   $\text{♩} = 88,000000$

Bassoon

Bach, Johann Sebastian - Mass in Bmin. - David Siu, M

♩ = 96,000000 ♩ = 140,000137

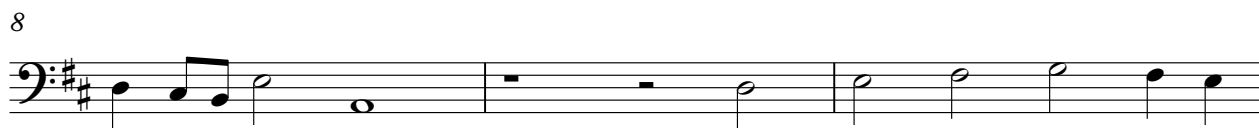

2

Bassoon

36

40

42

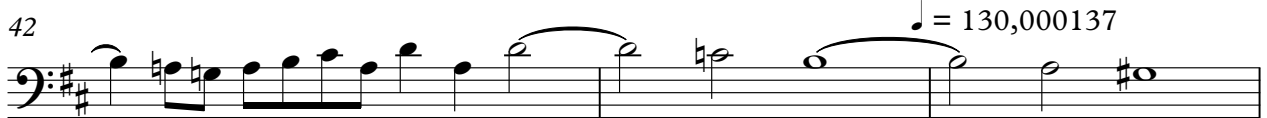

45

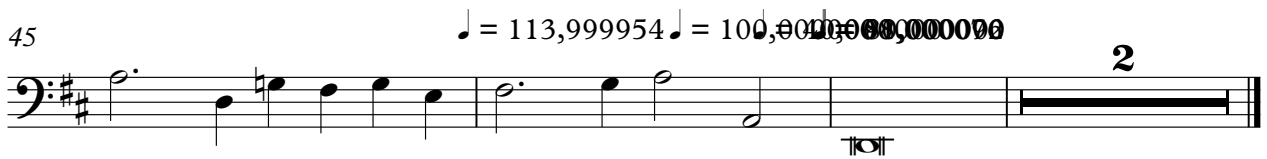

Bach, Johann Sebastian - Mass in Bmin. - David Siu, M

Trumpet

$\text{♩} = 96,000000$   $\text{♩} = 140,000137$   
**14**

**18** **7**

**28**

**32**

**35**

**38** **2**

$\text{♩} = 130,000137$   
**43**

**45**

$\text{♩} = 113,999954$   $\text{♩} = 100,000000$   $\text{♩} = 40,000000$   $\text{♩} = 100,000000$   
**46** **2**

Timpani

Bach, Johann Sebastian - Mass in Bmin. - David Siu, M

♩ = 96,000000 = 140,000137

**34**

**38**

**2**

**43**

♩ = 130,000137

**46**

♩ = 113,999954    ♩ = 100,000000    ♩ = 40,000000    ♩ = 80,000000

**2**

Soprano II

♩ = 96,000000 ♩ = 140,000137

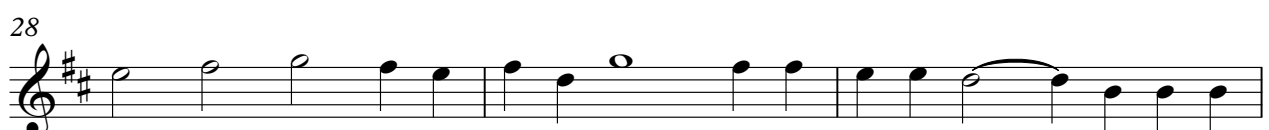
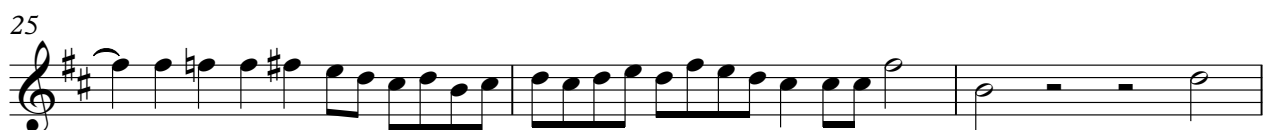
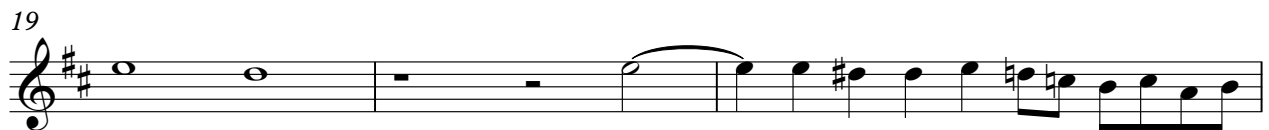
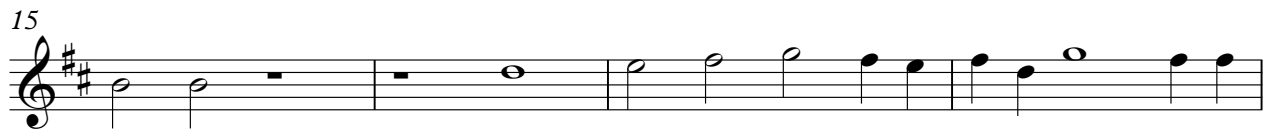
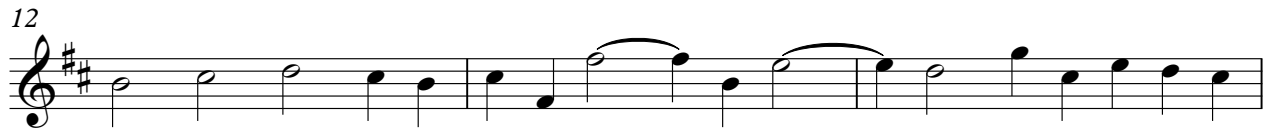
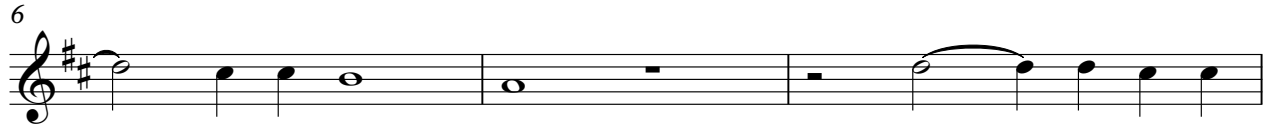

V.S.

2

Soprano II

34

38

41

$\text{♩} = 130,000137$

45

$\text{♩} = 113,999954$   $\text{♩} = 100,000000$   $\text{♩} = 88,000000$

Bach, Johann Sebastian - Mass in Bmin. - David Siu, M

Alto

♩ = 96,000000 ♩ = 140,000137

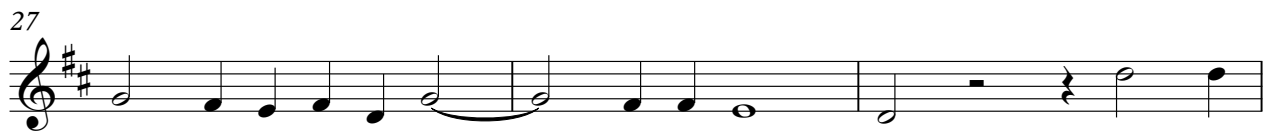
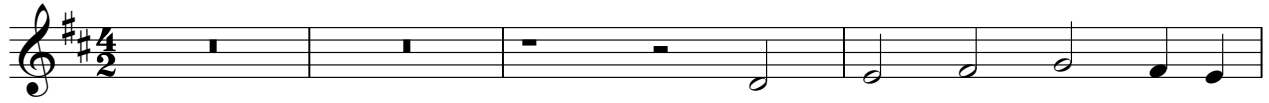

V.S.

33

37

40

43

♩ = 130,000137

46

♩ = 113,999954

♩ = 100,000000

♩ = 10,000000

Bach, Johann Sebastian - Mass in Bmin. - David Siu, M

Tenor

♩ = 96,000000 ♩ = 140,000137

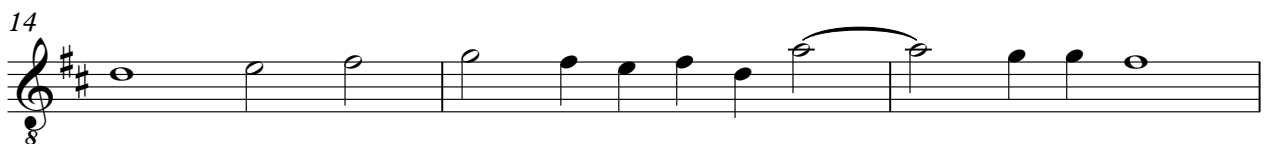
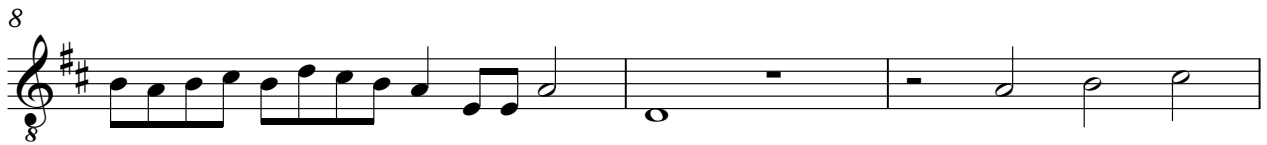
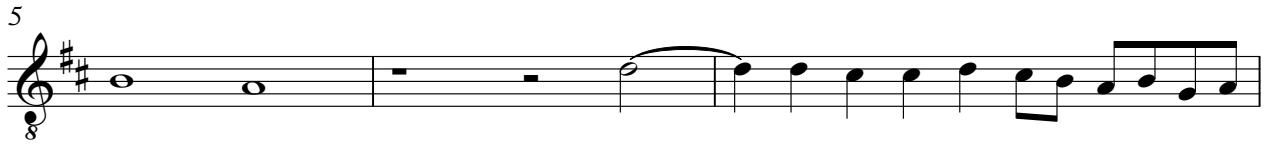

V.S.

2

Bass

36

40

42

45

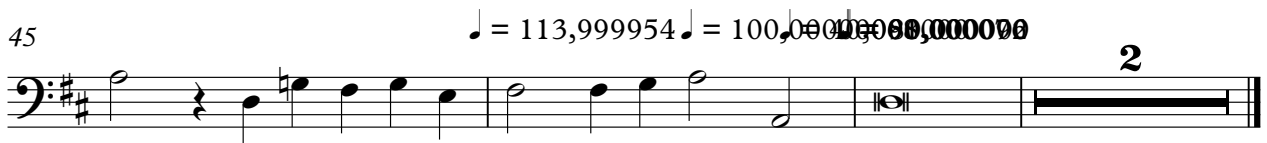

♩ = 96,000000 ♩ = 140,000137

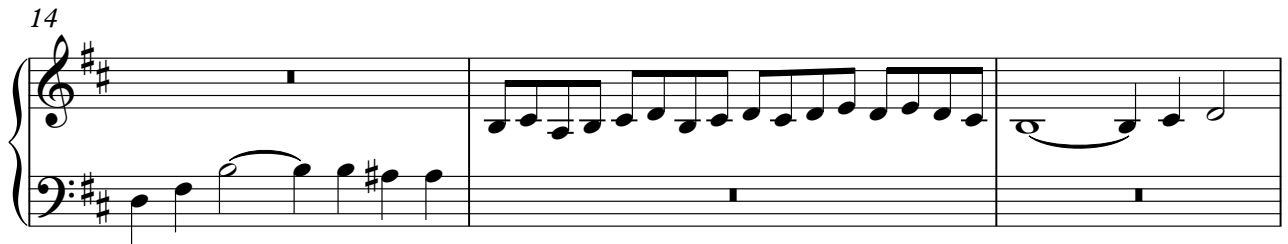

28

32

35

38

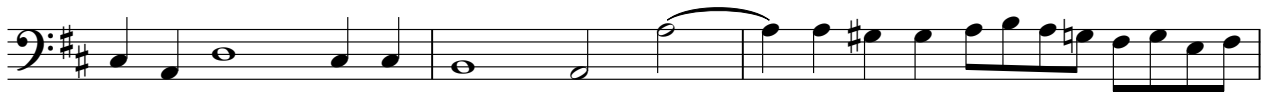

41

44 ♩ = 130,000137

46 ♩ = 113,999954 ♩ = 100,000000 ♩ = 40,000000 ♩ = 40,000000

2

Violin I

35

39

41

45

Violin II

Bach, Johann Sebastian - Mass in Bmin. - David Siu, M

♩ = 96,000000 ♩ = 140,000137

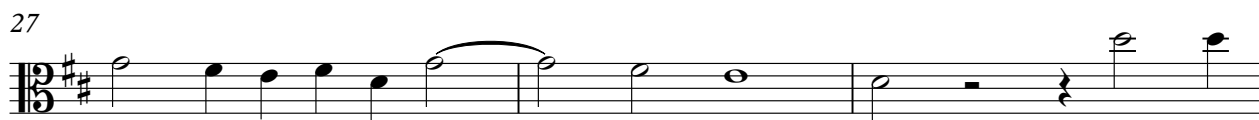

V.S.

2

Violin II

33

37

40

43

$\text{♩} = 130,000137$

46

$\text{♩} = 113,999954$        $\text{♩} = 100,000000$        $\text{♩} = 10,000000$        $\text{♩} = 10,000000$

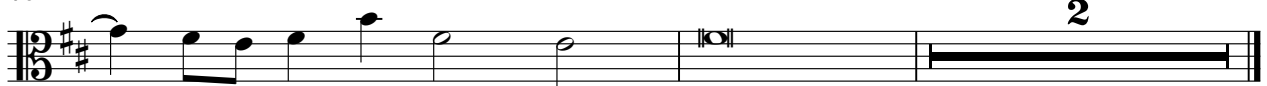

Viola

Bach, Johann Sebastian - Mass in Bmin. - David Siu, M

♩ = 96,000000 ♪ = 140,000137

5

8

11

15

18

21

24

27

31

V.S.

34

37

40

43

♩ = 130,000137

46

♩ = 113,999954      ♩ = 100,000000      ♩ = 10,00000000

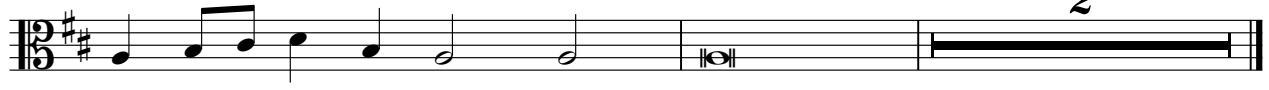

Bach, Johann Sebastian - Mass in Bmin. - David Siu, M

Cello

♩ = 96,000000 ♪ = 140,000137

V.S.

2

Cello

32

35

38

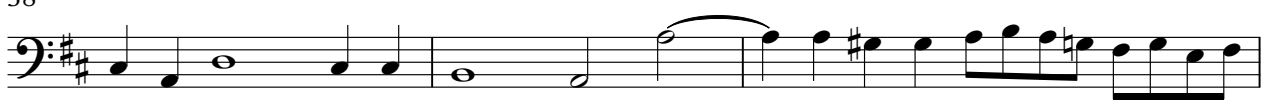

41

44 ♩ = 130,000137

46 ♩ = 113,999954 ♩ = 100,000000 ♩ = 40,000000

2

