

Bach, Johann Sebastian - Mass in Bmin. - David Siu, M.D.

$\text{♩} = 96,000000$ $\text{♩} = 69,999985$

Flute

Harpsichord rh

Harpsichord lh

Cello pizz.

$\text{♩} = 96,000000$ $\text{♩} = 69,999985$

Violin I

Violin II

Viola

Flute

Harpsichord rh

Harpsichord lh

Cello pizz.

Violin I

Violin II

Viola

6

Flute

Harpsichord rh

Harpsichord lh

Cello pizz.

Violin I

Violin II

Viola

9

Flute

Harpsichord rh

Harpsichord lh

Cello pizz.

Violin I

Violin II

Viola

11

Flute

Harpsichord rh

Harpsichord lh

Cello pizz.

Violin I

Violin II

Viola

13

Flute

Harpsichord rh

Harpsichord lh

Cello pizz.

Violin I

Violin II

Viola

15

Flute

Harpischord rh

Harpischord lh

Cello pizz.

Violin I

Violin II

Viola

17

Flute

Harpischord rh

Harpischord lh

Cello pizz.

Soprano I

Tenor

Violin I

Violin II

Viola

19

Flute

Harpischord rh

Harpischord lh

Cello pizz.

Soprano I

Tenor

Violin I

21

Flute

Harpischord rh

Harpischord lh

Cello pizz.

Soprano I

Tenor

Violin I

23

Flute

Harpsichord rh

Harpsichord lh

Cello pizz.

Soprano I

Tenor

Violin I

Violin II

Viola

25

Flute

Harpsichord rh

Harpsichord lh

Cello pizz.

Soprano I

Tenor

Violin I

Violin II

Viola

27

Flute

Harpsichord rh

Harpsichord lh

Cello pizz.

Soprano I

Tenor

Violin I

Violin II

Viola

29

Flute

Harpsichord rh

Harpsichord lh

Cello pizz.

Soprano I

Tenor

Violin I

Violin II

Viola

31

Flute

Harpsichord rh

Harpsichord lh

Cello pizz.

Soprano I

Tenor

Violin I

Violin II

Viola

33

Flute

Harpsichord rh

Harpsichord lh

Cello pizz.

Soprano I

Tenor

Violin I

Violin II

Viola

35

Flute

Harpsichord rh

Harpsichord lh

Cello pizz.

Soprano I

Tenor

Violin I

Violin II

Viola

37

Flute

Harpsichord rh

Harpsichord lh

Cello pizz.

Soprano I

Tenor

Violin I

Violin II

Viola

39

Flute

Harpsichord rh

Harpsichord lh

Cello pizz.

Soprano I

Tenor

Violin I

Violin II

Viola

41

Flute

Harpischord rh

Harpischord lh

Cello pizz.

Soprano I

Tenor

43

Harpischord rh

Harpischord lh

Cello pizz.

Soprano I

Tenor

Violin I

Violin II

Viola

45

Harpsichord rh

Harpsichord lh

Cello pizz.

Soprano I

Tenor

47

Flute

Harpsichord rh

Harpsichord lh

Cello pizz.

Soprano I

Tenor

Violin I

Violin II

Viola

49

51

Flute

Harpsichord rh

Harpsichord lh

Cello pizz.

Soprano I

Tenor

Violin I

Violin II

Viola

53

Flute

Harpischord rh

Harpischord lh

Cello pizz.

Soprano I

Tenor

Violin I

Violin II

Viola

55

Flute

Harpischord rh

Harpischord lh

Cello pizz.

Soprano I

Tenor

57

Flute

Harpsichord rh

Harpsichord lh

Cello pizz.

Soprano I

Tenor

3

59

$\text{♩} = 60,000000$ $\text{♩} = 50,000000$

Flute

Harpsichord rh

Harpsichord lh

Cello pizz.

Soprano I

Tenor

3

61 ♩ = 69,999985

Flute

Harpsichord rh

Harpsichord lh

Cello pizz.

Soprano I

Tenor

♩ = 69,999985

Violin I

Violin II

Viola

63

Flute

Harpsichord rh

Harpsichord lh

Cello pizz.

Violin I

Violin II

Viola

65

Flute

Harpsichord rh

Harpsichord lh

Cello pizz.

Violin I

Violin II

Viola

68

Flute

Harpischord rh

Harpischord lh

Cello pizz.

Violin I

Violin II

Viola

70

Flute

Harpischord rh

Harpischord lh

Cello pizz.

Violin I

Violin II

Viola

72

Flute

Harpischord rh

Harpischord lh

Cello pizz.

Violin I

Violin II

Viola

74

Flute

Harpischord rh

Harpischord lh

Cello pizz.

Violin I

Violin II

Viola

76

Flute

Harpischord rh

Harpischord lh

Cello pizz.

Soprano I

Tenor

78

Flute

Harpischord rh

Harpischord lh

Cello pizz.

Soprano I

Tenor

80

Flute

Harpischord rh

Harpischord lh

Cello pizz.

Soprano I

Tenor

82

Flute

Harpischord rh

Harpischord lh

Cello pizz.

Violin I

Violin II

Viola

84

Flute

Harpsichord rh

Harpsichord lh

Cello pizz.

Violin I

Violin II

Viola

86

Flute

Harpsichord rh

Harpsichord lh

Cello pizz.

Soprano I

Tenor

Violin I

Violin II

Viola

88

Flute

Harpsichord rh

Harpsichord lh

Cello pizz.

Soprano I

Tenor

90

Flute

Harpischord rh

Harpischord lh

Cello pizz.

Soprano I

Tenor

92

Flute

Harpischord rh

Harpischord lh

Cello pizz.

Soprano I

Tenor

Violin I

Violin II

Viola

94

Flute

Harpsichord rh

Harpsichord lh

Cello pizz.

Soprano I

Tenor

Violin I

Violin II

Viola

96 ♩ = 60,000000 ♩ = 50,000000 ♩ = 45,000011

Harpsichord rh

Harpsichord lh

Cello pizz.

Soprano I

Tenor

Flute

Bach, Johann Sebastian - Mass in Bmin. - David Siu, M

♩ = 96,000000 ♩ = 69,999985

5

8

11

14

17

19

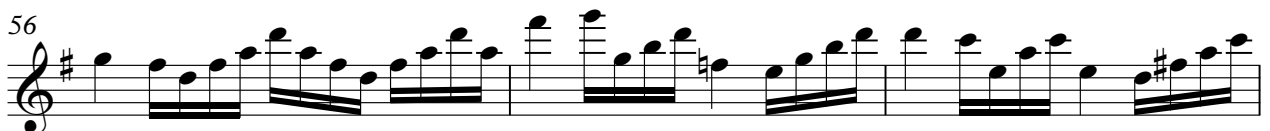

4

Flute

89

92

♩ = 60,0000000000 = 45,000011

2

Harpsichord rh

Bach, Johann Sebastian - Mass in Bmin. - David Siu, M

♩ = 96,000000 ♩ = 69,999985

5

10

14

18

22

26

30

V.S.

Harpsichord rh

34

38

42

46

50

55

59

♩ = 60,000,000 / 69,999,985

63

68

72

76

80

85

V.S.

♩ = 96,000000 ♩ = 69,999985

4

7

11

14

16

18

20

V.S.

22

25

27

29

31

33

35

37

39

42

44

46

49

52

55

57

59

♩ = 60,000000 ♩ = 50,000000

61 ♩ = 69,999985

63

66

69

72

74

76

78

80

83

Bach, Johann Sebastian - Mass in Bmin. - David Siu, M

Cello pizz.

♩ = 96,000000 ♩ = 69,999985

4

7

11

14

16

18

20

22

25

V.S.

Measures 27-45:

- 27: Eighth notes, mostly in the lower register.
- 29: Eighth notes, mostly in the lower register.
- 31: Eighth notes, including some higher notes.
- 33: Eighth notes, including some higher notes.
- 35: Eighth notes, mostly in the lower register.
- 37: Eighth notes, including some higher notes.
- 39: Eighth notes, including some higher notes.
- 41: Eighth notes, including some higher notes.
- 43: Eighth notes, mostly in the lower register.
- 45: Final whole note chord.

V.S.

94

95

♩ = 60,000000 ♩ = 50,000001

Soprano I

♩ = 96,000000 ♩ = 69,999985

16

20

23

28

31

34

38

41

45

49

V.S.

Soprano I

53

57

61 $\text{♩} = 69,999985$

78

82

89

93

95

Bach, Johann Sebastian - Mass in Bmin. - David Siu, M

Tenor

♩ = 96,000000 ♩ = 69,999985

16

20

23

2

27

29

33

35

38

41

45

V.S.

48

52

55

59

$\text{♩} = 60,0000000000 \quad \text{♩} = 69,999985$

76

80

87

91

94

96

$\text{♩} = 60,000000 \quad \text{♩} = 50,000000 \quad \text{♩} = 45,000011$

Violin I

Bach, Johann Sebastian - Mass in Bmin. - David Siu, M

♩ = 96,000000 69,999985

5

8

11

15

20

25

28

2

32

36

40

48

51

61

65

68

71

76

Violin I

84

88

94

Violin II

Bach, Johann Sebastian - Mass in Bmin. - David Siu, M

♩ = 96,000000 ♩ = 69,999985

5

8

11

14

17

25

29

35

40

48

51

♩ = 6050000000

61 ♩ = 69,999985

65

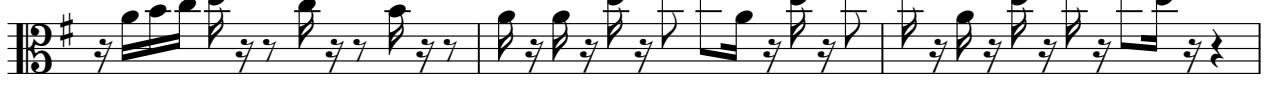

68

72

75

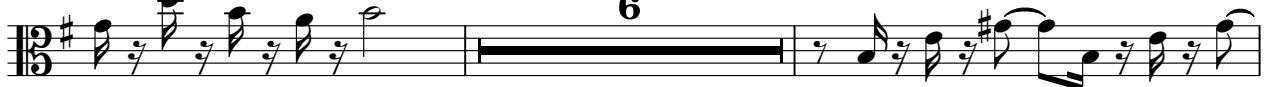

83

86

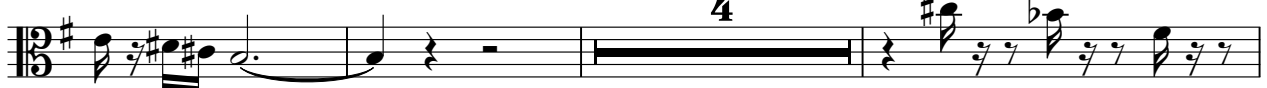

93

♩ = 60,0000000011

Viola

Bach, Johann Sebastian - Mass in Bmin. - David Siu, M

♩ = 96,000000 ♩ = 69,999985

48

51

♩ = 6050000000

61 ♩ = 69,999985

65

68

72

75

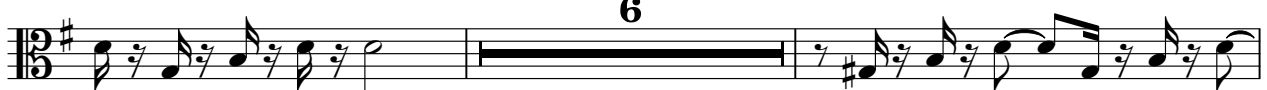

83

87

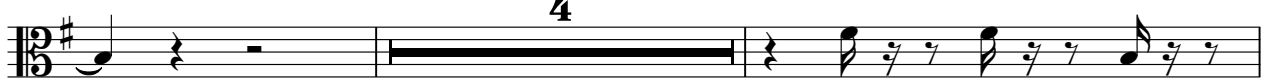

93

♩ = 6050000011