

Bach, Johann Sebastian - Mass in Bmin. - David Siu, IV

♩ = 50,000000

Continuo

Alto

Tenor

♩ = 50,000000

Violin I

Violin II

Viola

Violoncello

6

Flute

Continuo

Soprano

Alto

Tenor

Bass

Violin I

Violin II

Viola

Violoncello

9

Flute

Continuo

Soprano

Alto

Tenor

Bass

Violin I

Violin II

Viola

Violoncello

12

Flute

Continuo

Soprano

Alto

Tenor

Bass

Violin I

Violin II

Viola

Violoncello

14

Flute

Continuo

Soprano

Alto

Tenor

Bass

Violin I

Violin II

Viola

Violoncello

17

Flute

Continuo

Soprano

Alto

Tenor

Bass

Violin I

Violin II

Viola

Violoncello

20

Flute

Continuo

Soprano

Alto

Tenor

Bass

Violin I

Violin II

Viola

Violoncello

23

Flute

Continuo

Soprano

Alto

Tenor

Bass

Violin I

Violin II

Viola

Violoncello

26

Flute

Continuo

Soprano

Alto

Tenor

Bass

Violin I

Violin II

Viola

Violoncello

28

Flute

Continuo

Soprano

Alto

Tenor

Bass

Violin I

Violin II

Viola

Violoncello

30

Flute

Continuo

Soprano

Alto

Tenor

Bass

Violin I

Violin II

Viola

Violoncello

33

Flute

Continuo

Soprano

Alto

Tenor

Bass

Violin I

Violin II

Viola

Violoncello

35

Flute

Continuo

Soprano

Alto

Tenor

Bass

Violin I

Violin II

Viola

Violoncello

38

Flute

Continuo

Soprano

Alto

Tenor

Bass

Violin I

Violin II

Viola

Violoncello

40

Flute

Continuo

Soprano

Alto

Tenor

Bass

Violin I

Violin II

Viola

Violoncello

Flute

Continuo

Soprano

Alto

Tenor

Bass

Violin I

Violin II

Viola

Violoncello

42

6

3

$\text{♩} = 40,000000$ $\text{♩} = 50,000000$

44

Flute

Continuo

Soprano

Alto

Tenor

Bass

Violin I

Violin II

Viola

Violoncello

46

Flute

Continuo

Soprano

Alto

Tenor

Bass

Violin I

Violin II

Viola

Violoncello

48 19

Flute

Continuo

Soprano

Alto

Tenor

Bass

Violin I

Violin II

Viola

Violoncello

$\text{♩} = 40,000000$ $\text{♩} = 33,999996$ $\text{♩} = 25,000000$

50

Flute

Continuo

Soprano

Alto

Tenor

Bass

Violin I

Violin II

Viola

Violoncello

$\text{♩} = 40,000000$ $\text{♩} = 33,999996$ $\text{♩} = 25,000000$

Detailed description of the musical score: The score is for page 20 of a piece. It features eight staves. The Flute staff (top) begins with a treble clef, a key signature of two sharps (F# and C#), and a 3/4 time signature. It contains a complex melodic line with many sixteenth notes and rests, including three triplet markings. The Continuo staff is a grand staff with treble and bass clefs, providing harmonic support with chords and single notes. The vocal staves (Soprano, Alto, Tenor, Bass) have treble clefs and contain sparse melodic lines. The string staves (Violin I, Violin II, Viola, Violoncello) have various clefs (treble for Violin I and II, bass for Viola and Violoncello) and contain melodic and harmonic parts. Above the Flute staff and below the string staves, there are three tempo markings: $\text{♩} = 40,000000$, $\text{♩} = 33,999996$, and $\text{♩} = 25,000000$. A rehearsal mark '50' is placed above the first measure of the Flute staff.

51

Flute

Continuo

Soprano

Alto

Tenor

Bass

Violin I

Violin II

Viola

Violoncello

Flute

Bach, Johann Sebastian - Mass in Bmin. - David Siu, M

♩ = 50,000000
6

10

13

16

20

23

26

28

30

34

V.S.

Flute

37

40

42

$\text{♩} = 40,000000 = 50,000000$

44

47

50

$\text{♩} = 40,000000$ $\text{♩} = 33,999996$ $\text{♩} = 25,400,00027$

Continuo

Bach, Johann Sebastian - Mass in Bmin. - David Siu, M

♩ = 50,000000

8

15

22

28

35

V.S.

2

Continuo

42 $\text{♩} = 40,000,000,000$

47 $\text{♩} = 40,000,000,000$

Bach, Johann Sebastian - Mass in Bmin. - David Siu, M

Soprano

♩ = 50,000000

6

13

20

27

34

40

♩ = 40,000000

46

♩ = 40,000000

2

Bach, Johann Sebastian - Mass in Bmin. - David Siu, M

Alto

♩ = 50,000000

8

15

23

30

38 ♩ = 40,000,000000

44

49 ♩ = 40,000000 ♩ = 33,999,000027

2

Tenor

Bach, Johann Sebastian - Mass in Bmin. - David Siu, M

♩ = 50,000000

9

16

23

29

37

♩ = 40,000000

44

48

♩ = 40,000000

327,000027

2

Bach, Johann Sebastian - Mass in Bmin. - David Siu, M

Bass

♩ = 50,000000

7

Violin I

Bach, Johann Sebastian - Mass in Bmin. - David Siu, M

♩ = 50,000000

9

16

23

29

37

♩ = 40,000000

43

♩ = 50,000000

48

♩ = 40,000000, 3, 99990,000027

Violin II

Bach, Johann Sebastian - Mass in Bmin. - David Siu, M

♩ = 50,000000

9

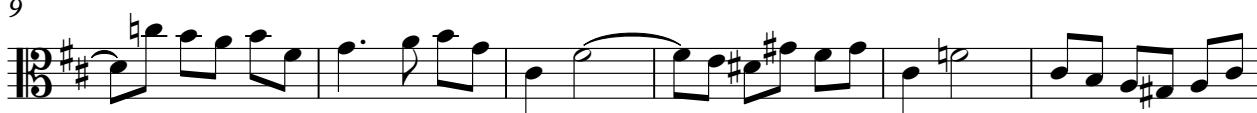

15

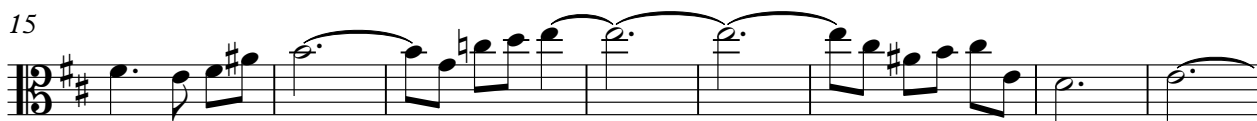

23

30

37

♩ = 40,000000

43 ♩ = 50,000000

48

♩ = 40,000000 = 3 2 1 2 3 4 5 6 7

♩ = 50,000000

9

17

25

33

41

♩ = 40,00000000

47

♩ = 40,00000000

