

Bach, Johann Sebastian - Mass in Bmin. - David Siu, M.D.

$\text{♩} = 67,000031$

Oboe d'amore

Harpsichord

Violin I

Violin II

Viola

Cello

5

Oboe d'amore

Harpsichord

Violin I

Violin II

Viola

Cello

9

Oboe d'amore

Harpsichord

Violin I

Violin II

Viola

Cello

12

Oboe d'amore

Harpsichord

Violin I

Violin II

Viola

Cello

15

Oboe d'amore

Harpisichord

Violin I

Violin II

Viola

Cello

18

Oboe d'amore

Harpisichord

Alto

Violin I

Violin II

Viola

Cello

21

Oboe d'amore

Harpisichord

Alto

Violin I

Violin II

Viola

Cello

24

Oboe d'amore

Harpsichord

Alto

Violin I

Violin II

Viola

Cello

Oboe d'amore

Harpsichord

Alto

Violin I

Violin II

Viola

Cello

30

Oboe d'amore

Harpisichord

Alto

Violin I

Violin II

Viola

Cello

33

Oboe d'amore

Harpisichord

Violin I

Violin II

Viola

Cello

36

Oboe d'amore

Harpisichord

Violin I

Violin II

Viola

Cello

39

Oboe d'amore

Harpisichord

Violin I

Violin II

Viola

Cello

42

Oboe d'amore

Harpsichord

Alto

Violin I

Violin II

Viola

Cello

45

Oboe d'amore

Harpsichord

Alto

Violin I

Violin II

Viola

Cello

48

Oboe d'amore

Harpsichord

Alto

Violin I

Violin II

Viola

Cello

Oboe d'amore

Harpsichord

Alto

Violin I

Violin II

Viola

Cello

54

Oboe d'amore

Harpsichord

Alto

Violin I

Violin II

Viola

Cello

57

Oboe d'amore

Harpisichord

Alto

Violin I

Violin II

Viola

Cello

60

Oboe d'amore

Harpisichord

Violin I

Violin II

Viola

Cello

63

Oboe d'amore

Harpsichord

Alto

Violin I

Violin II

Viola

Cello

66

Oboe d'amore

Harpsichord

Alto

Violin I

Violin II

Viola

Cello

69

Oboe d'amore

Harpsichord

Alto

Violin I

Violin II

Viola

Cello

72

Oboe d'amore

Harpisichord

Alto

♩ = 45,000011

Violin I

Violin II

Viola

Cello

♩ = 67,000031

Oboe d'amore

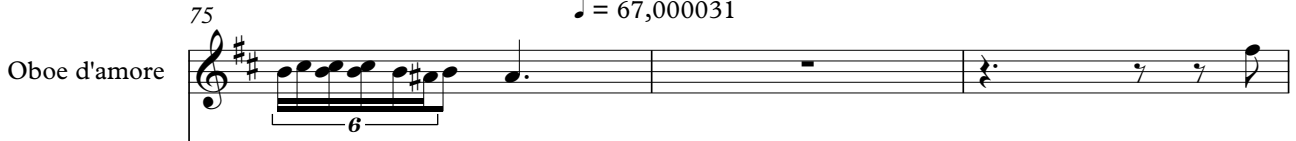

Harpsichord

Alto

♩ = 67,000031

Violin I

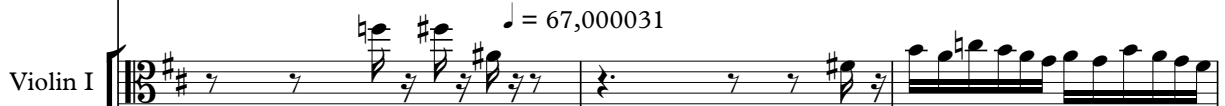

Violin II

Viola

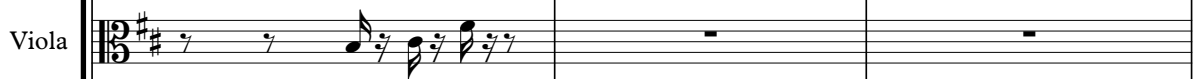

Cello

78

Oboe d'amore

Harpsichord

Alto

Violin I

Violin II

Viola

Cello

♩ = 60,000000 ♩ = 67,000031

81

Oboe d'amore

Harpsichord

Alto

Violin I

Violin II

Viola

Cello

♩ = 60,000000 ♩ = 67,000031

84

Oboe d'amore

Harpsichord

Violin I

Violin II

Viola

Cello

86

♩ = 60,000000 ♩ = 52,000008 ♩ = 36,992,000008

Oboe d'amore

Harpsichord

Violin I

Violin II

Viola

Cello

Oboe d'amore

Bach, Johann Sebastian - Mass in Bmin. - David Siu, M

♩ = 67,000031

6

10

14

18

23

27

31

35

39

42

46

50

54

59

64

67

3

Oboe d'amore

3
♩ = 45,00001

71

75

♩ = 67,000031

79

♩ = 60,0000031

84

♩ = 60,000000 ♩ = 52,0000092 ♩ = 52,000008

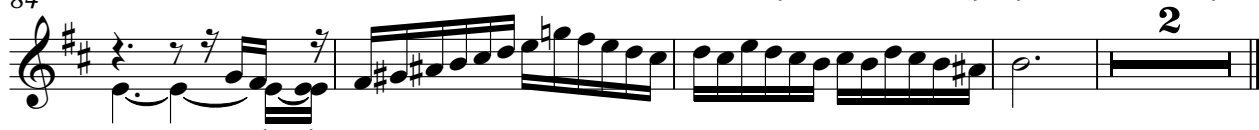

♩ = 67,000031

5

9

13

16

19

V.S.

23

27

31

34

37

40

43

46

49

52

55

59

63

66

69

73

♩ = 45,000011 ♩ = 67,000031

77

81

♩ = 60,000000 ♩ = 67,000031

84

86

$\text{♩} = 60,000000$ $\text{♩} = 52,000008$ $\text{♩} = 36,000008$ $\text{♩} = 20,000008$

Bach, Johann Sebastian - Mass in Bmin. - David Siu, M

Alto

♩ = 67,000031

18

23

27

31

12

46

6

50

54

56

7

65

70

74

78

82

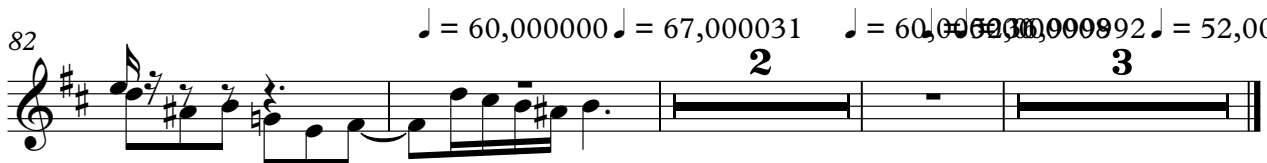

Violin I

Bach, Johann Sebastian - Mass in Bmin. - David Siu, M

♩ = 67,000031

6

6

11

11

15

15

20

20

24

24

28

28

32

32

36

36

41

41

46

50

54

59

63

69

73

♩ = 45,000011 ♩ = 67,000031

77

81

♩ = 60,0000000031

85

♩ = 60,0000000008 ♩ = 352,999928

Violin II

Bach, Johann Sebastian - Mass in Bmin. - David Siu, M

♩ = 67,000031

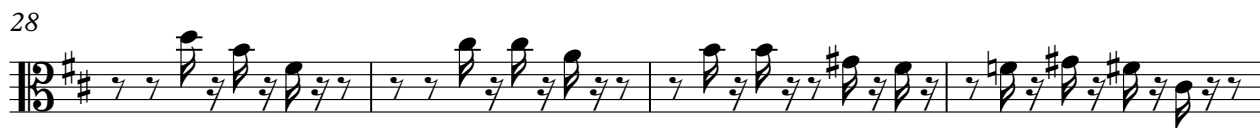
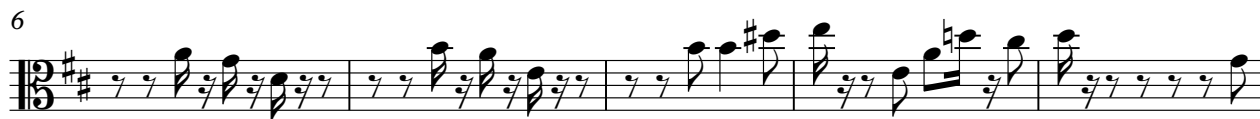

46

51

55

60

64

70

74 $\text{♩} = 45,000011$ $\text{♩} = 67,000031$

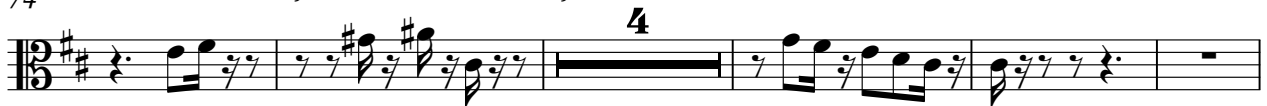

83 $\text{♩} = 60,000000$ $\text{♩} = 0000000031$

86 $\text{♩} = 60,000000$ $\text{♩} = 52,000008$ $\text{♩} = 36,999992$ $\text{♩} = 52,000008$

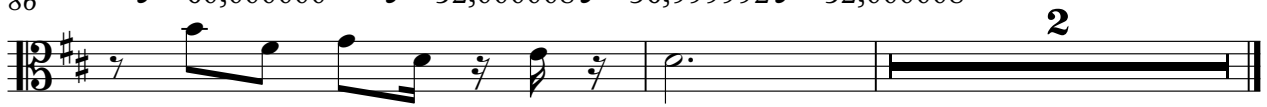

Viola

♩ = 67,000031

5

9

14

18

23

27

31

35

39

V.S.

44

50

54

59

63

69

73

♩ = 45,000011 ♩ = 67,000031

81

♩ = 60,000000 ♩ = 67,000031

85

♩ = 60,000000 ♩ = 52,000000 ♩ = 52,000008

♩ = 67,000031

6

11

15

19

23

27

31

35

39

43

47

51

55

59

64

68

72

♩ = 45,000011 ♩ = 67,000031

76

80

♩ = 60,000000 ♩ = 67,000031

