

Bach, Johann Sebastian - Mass in Bmin. - David Siu, M

$\text{♩} = 96,000000 \quad \text{♩} = 87,000023$

Bassoon I

Bassoon

Corno da caccia

$\text{♩} = 96,000000 \quad \text{♩} = 87,000023$

Continuo

Cello

5

Bassoon I

Bassoon

Corno da caccia

6

Continuo

Cello

8

Bassoon I

Bassoon

Corno da caccia

Continuo

Cello

11

Bassoon I

Bassoon

Corno da caccia

Continuo

Cello

6

14

Bassoon I

Bassoon

Corno da caccia

Bass

Continuo

Cello

17

Bassoon I

Bassoon

Bass

Continuo

Cello

20

Bassoon I

Bassoon

Corno da caccia

Bass

Continuo

Cello

23

Bassoon I

Bassoon

Bass

Continuo

Cello

26

Bassoon I

Bassoon

Corno da caccia

Bass

Continuo

Cello

29

Bassoon I

Bassoon

Corno da caccia

Bass

Continuo

Cello

32

Bassoon I

Bassoon

Corno da caccia

Bass

Continuo

Cello

35

Bassoon I

Bassoon

Bass

Continuo

Cello

38

Bassoon I

Bassoon

Corno da caccia

Bass

Continuo

Cello

41

Bassoon I

Bassoon

Corno da caccia

Bass

Continuo

Cello

44

Bassoon I

Bassoon

Corno da caccia

Bass

Continuo

Cello

Detailed description of the musical score for measures 44-46: The score is in G major (one sharp) and 3/4 time. Bassoon I and Bassoon parts are in the bass clef. Bassoon I has a melodic line with a triplet of sixteenth notes in the third measure. Bassoon has a more rhythmic line with a sextuplet of sixteenth notes in the second measure and a triplet in the third. Corno da caccia is in the treble clef and is mostly silent, with a few notes in the third measure. Bass is in the bass clef and has a sextuplet of sixteenth notes in the second measure and a triplet in the third. Continuo and Cello are in the bass clef and play a steady eighth-note accompaniment throughout the three measures.

47

Bassoon I

Bassoon

Corno da caccia

Continuo

Cello

Detailed description of the musical score for measures 47-49: The score continues in G major and 3/4 time. Bassoon I and Bassoon parts are in the bass clef. Bassoon I has a melodic line with a triplet of sixteenth notes in the second measure. Bassoon has a more rhythmic line with a triplet in the second measure. Corno da caccia is in the treble clef and has a melodic line with a half note in the first measure and a quarter note in the second. Continuo and Cello are in the bass clef and play a steady eighth-note accompaniment throughout the three measures.

50

Bassoon I

Bassoon

Corno da caccia

Continuo

Cello

53

Bassoon I

Bassoon

Corno da caccia

Bass

Continuo

Cello

56

Bassoon I

Bassoon

Corno da caccia

Bass

Continuo

Cello

59

Bassoon I

Bassoon

Corno da caccia

Bass

Continuo

Cello

62

Bassoon I

Bassoon

Corno da caccia

Bass

Continuo

Cello

65

Bassoon I

Bassoon

Bass

Continuo

Cello

68

Bassoon I

Bassoon

Corno da caccia

Bass

Continuo

Cello

71

Bassoon I

Bassoon

Corno da caccia

Continuo

Cello

74

Bassoon I

Bassoon

Corno da caccia

Continuo

Cello

76

Bassoon I

Bassoon

Corno da caccia

Bass

Continuo

Cello

79

Bassoon I

Bassoon

Bass

Continuo

Cello

82

Bassoon I

Bassoon

Corno da caccia

Bass

Continuo

Cello

85

Bassoon I

Bassoon

Bass

Continuo

Cello

88

Bassoon I

Bassoon

Corno da caccia

Bass

Continuo

Cello

92

Bassoon I

Bassoon

Corno da caccia

Bass

Continuo

Cello

94

Bassoon I

Bassoon

Bass

Continuo

Cello

96

Bassoon I

Bassoon

Corno da caccia

Bass

Continuo

Cello

99

Bassoon I

Bassoon

Corno da caccia

Bass

Continuo

Cello

102

Bassoon I

Bassoon

Corno da caccia

Bass

Continuo

Cello

105

Bassoon I

Bassoon

Corno da caccia

Bass

Continuo

Cello

108

Bassoon I

Bassoon

Corno da caccia

Bass

Continuo

Cello

111

Bassoon I

Bassoon

Corno da caccia

Bass

Continuo

Cello

114 $\text{♩} = 696,999,8592$

Bassoon I

Bassoon

Corno da caccia

Bass

Continuo

Cello

$\text{♩} = 696,999,8592$

117 $\text{♩} = 87,000,023$

Bassoon I

Bassoon

Corno da caccia

Bass

Continuo

Cello

$\text{♩} = 87,000,023$

120

Bassoon I

Bassoon

Corno da caccia

Continuo

Cello

6

123

Bassoon I

Bassoon

Corno da caccia

Continuo

Cello

3

126

Bassoon I

Bassoon

Corno da caccia

Continuo

Cello

6

128

Bassoon I

Bassoon

Corno da caccia

Continuo

Cello

Bassoon I

Bach, Johann Sebastian - Mass in Bmin. - David Siu, M

♩ = 96,000000 ♩ = 87,000023

6

11

16

22

27

32

37

42

47

V.S.

52

56

60

64

69

73

77

82

86

92

Bassoon I

98

102

107

112

118

123

127

Bassoon

Bach, Johann Sebastian - Mass in Bmin. - David Siu, M

♩ = 96,000000 ♩ = 87,000023

6

11

16

22

27

33

38

43

48

V.S.

53

58

63

68

73

77

82

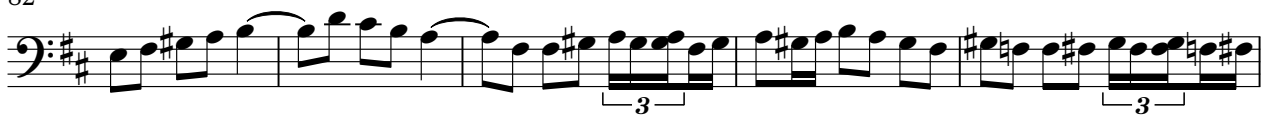

87

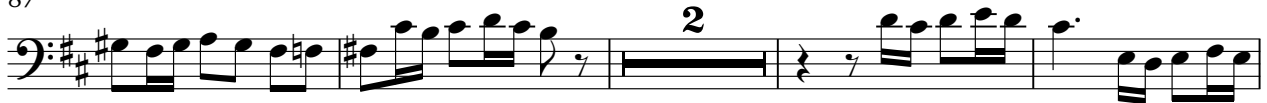

93

99

Corno da caccia

Bach, Johann Sebastian - Mass in Bmin. - David Siu, M

♩ = 96,000000 ♩ = 87,000023

6

7

11

16

4

3

27

33

5

41

3

50

54

4

61

6

3

3

4

68

73

78

92

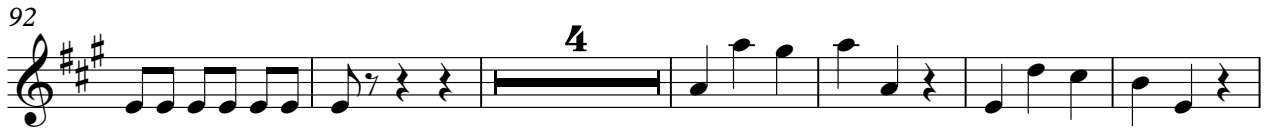

102

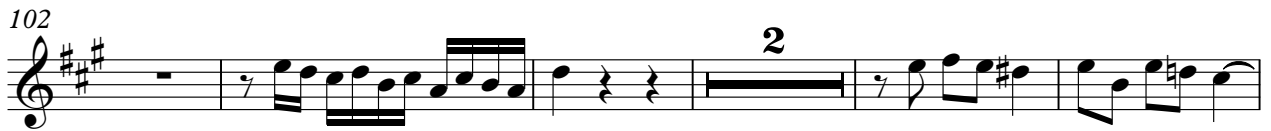

109

113

♩ = 60,99985

117

♩ = 87,000023

123

127

6

Bass

♩ = 96,000000 ♩ = 87,000023

12

18

22

27

33

39

44

55

60

65

76

81

86

92

97

103

108

112

116

♩ = 69,000000 ♩ = 87,000023

Continuo

Bach, Johann Sebastian - Mass in Bmin. - David Siu, M

♩ = 96,000000 ♩ = 87,000023

7

12

17

22

27

32

37

42

V.S.

48

53

58

64

69

74

79

84

90

95

100

105

110

115

121

126

Cello

Bach, Johann Sebastian - Mass in Bmin. - David Siu, M

♩ = 96,000000 ♩ = 87,000023

7

12

17

22

27

32

38

43

49

V.S.

54

60

66

72

77

82

88

93

98

104

109

115

69499780023

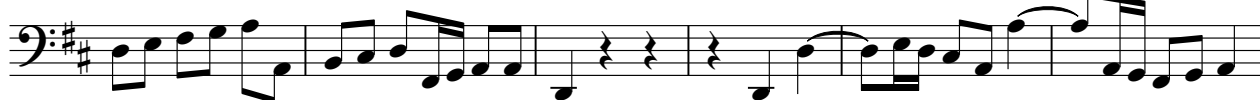

121

126

