

Bach, Johann Sebastian - Mass in Bmin. - David Siu, M.D.

$\text{♩} = 96,999954 \quad \text{♩} = 108,000107$

- Flute
- Instrument 1
- Oboe
- Bassoon
- Trumpet
- Timpani
- Soprano I
- Soprano II
- Alto
- Tenor
- Bass
- Organ
- Violin I
- Violin II
- Viola
- Cello

5

Flute

Instrument 1

Oboe

Bassoon

Trumpet

Timpani

Soprano I

Soprano II

Alto

Tenor

Bass

Organ

Violin I

Violin II

Viola

Cello

9

Flute

Instrument 1

Oboe

Bassoon

Trumpet

Timpani

Soprano I

Soprano II

Alto

Tenor

Bass

Organ

Violin I

Violin II

Viola

Cello

11

Flute

Instrument 1

Oboe

Bassoon

Trumpet

Soprano I

Soprano II

Alto

Tenor

Bass

Organ

Violin I

Violin II

Viola

Cello

14

Flute

Instrument 1

Oboe

Bassoon

Soprano I

Soprano II

Alto

Tenor

Bass

Organ

Violin I

Violin II

Viola

Cello

17

Flute

Instrument 1

Oboe

Bassoon

Soprano I

Soprano II

Alto

Tenor

Bass

Organ

Violin I

Violin II

Viola

Cello

21

24

Flute

Instrument 1

Oboe

Bassoon

Trumpet

Timpani

Soprano I

Soprano II

Alto

Tenor

Bass

Organ

Violin I

Violin II

Viola

Cello

27

30

33

Flute

Instrument 1

Oboe

Bassoon

Trumpet

Timpani

Soprano I

Soprano II

Alto

Tenor

Bass

Organ

Violin I

Violin II

Viola

Cello

35

Flute

Instrument 1

Oboe

Bassoon

Trumpet

Timpani

Soprano I

Soprano II

Alto

Tenor

Bass

Organ

Violin I

Violin II

Viola

Cello

37

Flute

Instrument 1

Oboe

Bassoon

Trumpet

Timpani

Soprano I

Soprano II

Alto

Tenor

Bass

Organ

Violin I

Violin II

Viola

Cello

41

Alto

Tenor

Organ

Cello

45

Alto

Tenor

Organ

Cello

49

Soprano I

Alto

Tenor

Organ

Cello

53

Soprano I

Soprano II

Alto

Tenor

Bass

Organ

Cello

57

Soprano I

Soprano II

Alto

Tenor

Bass

Organ

Cello

61

Soprano I

Soprano II

Alto

Tenor

Bass

Organ

Cello

65

68

Flute

Instrument 1

Oboe

Bassoon

Soprano I

Soprano II

Alto

Tenor

Bass

Organ

Violin I

Violin II

Viola

Cello

71

- Tenor and Bass:** Treble and Bass clefs, vocal parts with lyrics.

75

Flute

Instrument I

Oboe

Bassoon

Trumpet

Soprano I

Soprano II

Alto

Tenor

Bass

Organ

Violin I

Violin II

Viola

Cello

78

Flute

Instrument 1

Oboe

Bassoon

Trumpet

Soprano I

Soprano II

Alto

Tenor

Bass

Organ

Violin I

Violin II

Viola

Cello

81

Flute

Instrument 1

Oboe

Bassoon

Trumpet

Soprano I

Soprano II

Alto

Tenor

Bass

Organ

Violin I

Violin II

Viola

Cello

83

85

Flute

Instrument 1

Oboe

Soprano I

Soprano II

Alto

Bass

Organ

Violin I

Violin II

Cello

87

Flute

Instrument 1

Oboe

Soprano I

Soprano II

Alto

Tenor

Bass

Organ

Violin I

Violin II

Cello

89

Flute

Instrument 1

Oboe

Soprano I

Soprano II

Alto

Bass

Organ

Violin I

Violin II

Cello

91

Flute

Instrument 1

Oboe

Soprano I

Soprano II

Alto

Tenor

Bass

Organ

Violin I

Violin II

Viola

Cello

94

Flute

Instrument 1

Oboe

Soprano I

Soprano II

Alto

Tenor

Bass

Organ

Violin I

Violin II

Viola

Cello

97

Flute

Instrument 1

Oboe

Soprano I

Soprano II

Alto

Tenor

Bass

Organ

Violin I

Violin II

Viola

Cello

101

Flute

Instrument 1

Oboe

Bassoon

Soprano I

Soprano II

Alto

Tenor

Bass

Organ

Violin I

Violin II

Viola

Cello

104

Flute

Instrument 1

Oboe

Bassoon

Soprano I

Soprano II

Alto

Tenor

Bass

Organ

Violin I

Violin II

Viola

Cello

107

Flute

Instrument 1

Oboe

Bassoon

Soprano I

Soprano II

Alto

Tenor

Bass

Organ

Violin I

Violin II

Viola

Cello

110

113

- Trumpet:** Plays a sustained chordal accompaniment.
- Vocal Ensemble (Soprano I, II, Alto, Tenor, Bass):** Features vocal lines with melodic phrases and sustained notes.

116

119

121

Flute

Instrument 1

Oboe

Bassoon

Soprano I

Soprano II

Alto

Tenor

Bass

Organ

Violin I

Violin II

Viola

Cello

123

Flute

Instrument 1

Oboe

Bassoon

Trumpet

Timpani

Soprano I

Soprano II

Alto

Tenor

Bass

Organ

Violin I

Violin II

Viola

Cello

125

Flute

Instrument 1

Oboe

Bassoon

Trumpet

Timpani

Soprano I

Soprano II

Alto

Tenor

Bass

Organ

Violin I

Violin II

Viola

Cello

127 $\text{♩} = 89,999954$

The musical score consists of the following parts:

- Soprano I, II, Alto, Tenor, Bass:** Treble and Bass clefs, playing vocal lines with rests.
- Violin I, II, Viola, Cello:** Treble and Bass clefs, playing string parts.

$\text{♩} = 89,999954$

128 ♩ = 83,999969 ♩ = 69,999985 ♩ = 50,000000

Flute

Instrument 1

Oboe

Bassoon

Trumpet

Timpani

Soprano I

Soprano II

Alto

Tenor

Bass

Organ

Violin I

Violin II

Viola

Cello

♩ = 83,999969 ♩ = 69,999985 ♩ = 50,000000

Flute

Bach, Johann Sebastian - Mass in Bmin. - David Siu, M

♩ = 96,999954 ♩ = 108,000107

5

9

14

17

21

23

25

28

32

V.S.

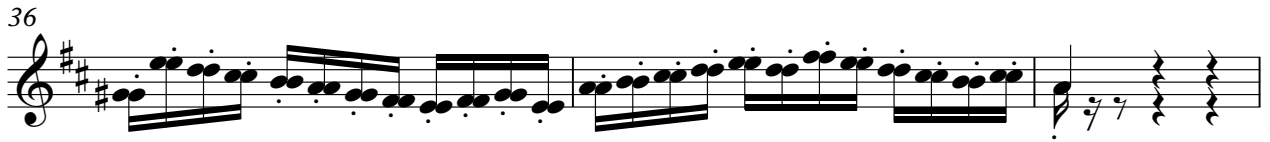

87

89

91

93

96

99

102

105

108

111

114

118

120

122

124

126

$\text{♩} = 89,999954$

128

$\text{♩} = 83,999969$ $\text{♩} = 69,999950$ $\text{♩} = 50,000000$

$\text{♩} = 96,999954 = 108,000107$

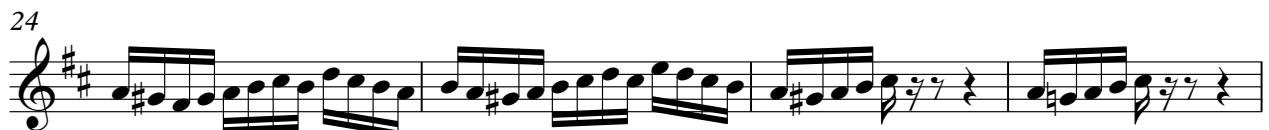

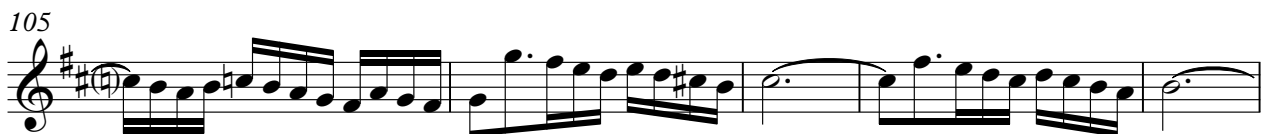

110

114

119

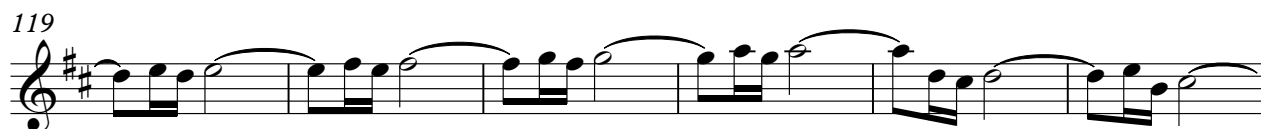

125

$\text{♩} = 89,999954 \quad \text{♩} = 83,9999800000$

Oboe

Bach, Johann Sebastian - Mass in Bmin. - David Siu, M

$\text{♩} = 96,999954 = 108,000107$

6

11

16

21

24

28

32

35

37

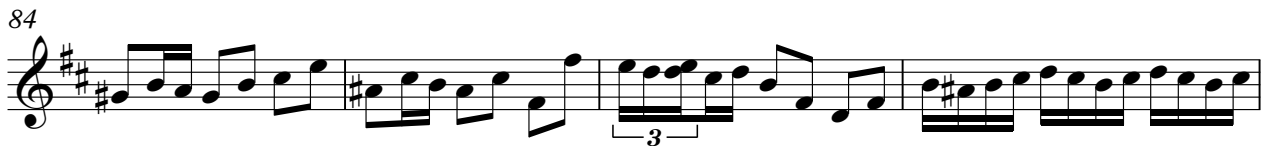

110

114

119

122

127

Bassoon

Bach, Johann Sebastian - Mass in Bmin. - David Siu, M

♩ = 96,999954 = 108,000107

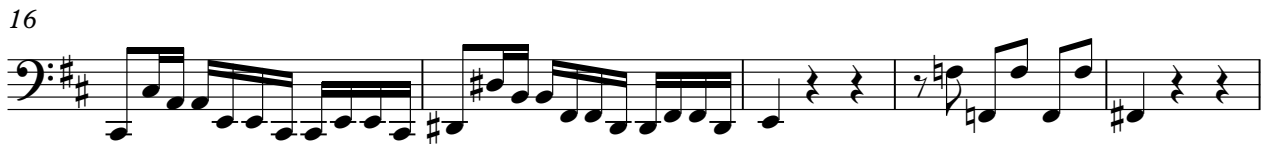
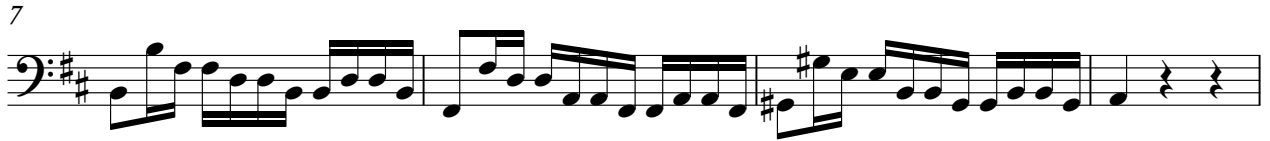

65

71

74

79

101

106

110

115

120

125

Trumpet

Bach, Johann Sebastian - Mass in Bmin. - David Siu, M

$\text{♩} = 96,999954 = 108,000107$

7

12 **12**

27

32

35 **3** **3**

39 **32**

76

80 **29**

Trumpet

112

119

4

125

127

$\text{♩} = 89,999954$ $\text{♩} = 83,999969 = 69,999985 = 50,000000$

3

2

Timpani

Bach, Johann Sebastian - Mass in Bmin. - David Siu, M

♩ = 96,99968,000107

7

28

36

73

117

126

♩ = 89,999954 ♩ = 83,999969 ♩ = 69,999900

Soprano I

Bach, Johann Sebastian - Mass in Bmin. - David Siu, M

♩ = 96, 99, 103, 107

2

10

17

22

25

32

35

11

50

55

58

62

70

76

83

87

91

97

102

107

111

117

121

126

$\text{♩} = 89,999954$ $\text{♩} = 83,999969$ $\text{♩} = 65,000000$

Soprano II

Bach, Johann Sebastian - Mass in Bmin. - David Siu, M

$\text{♩} = 96,999954 = 108,000107$

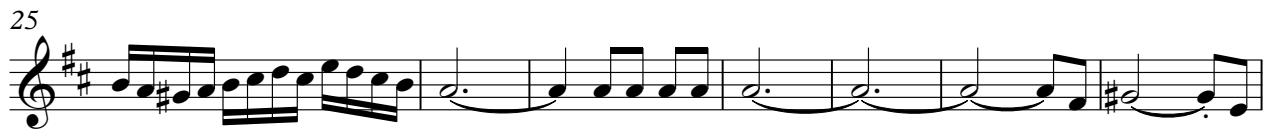
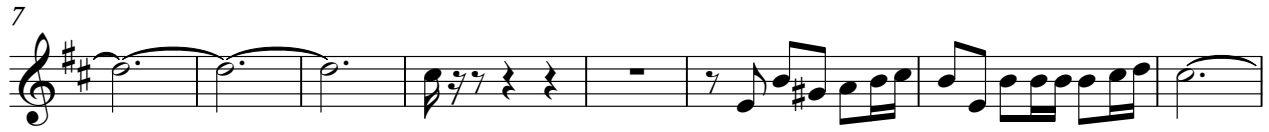

Soprano II

127

♪ = 89,999954

♪ = 83,999969

♪ = 69,999980

Alto

♩ = 96,999954 ♩ = 108,000107

2

9

15

22

27

34

4

43

48

51

54

V.S.

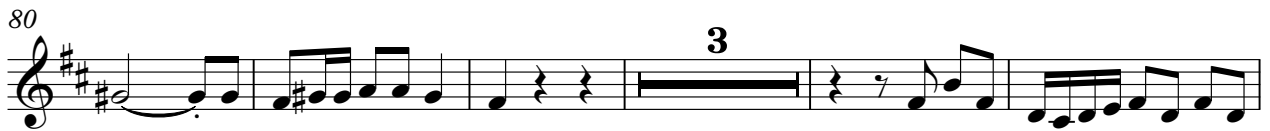
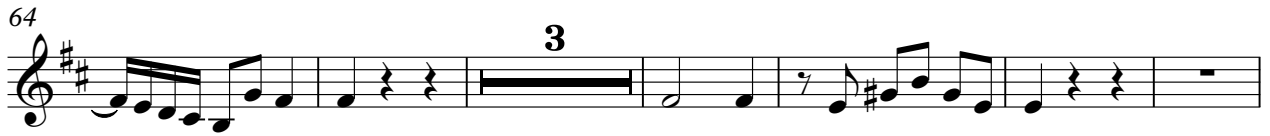

113

120

125

♩ = 89,999954 ♩ = 83,999900000

Tenor

♩ = 96,999954 = 108,000107

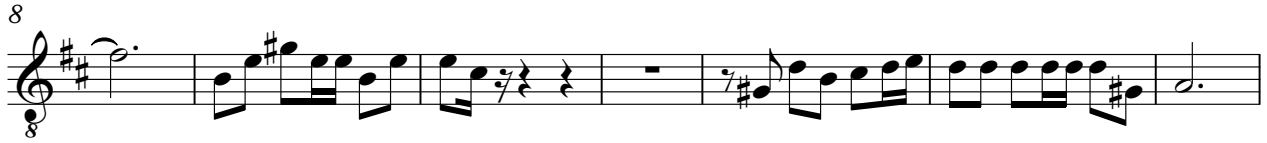

V.S.

56

60

65

74

81

91

96

99

103

107

111

118

123

127

♩ = 89,999954 ♩ = 83,999969 ♩ = 69,999954 ♩ = 50,000000

♩ = 96,999158,000107

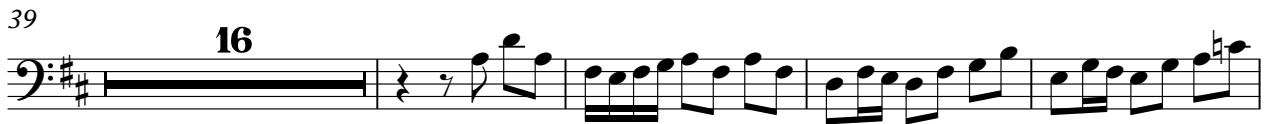

69

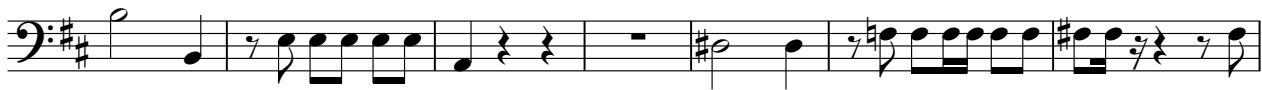

76

83

90

97

104

108

113

119

123

126

Bass

3

♩ = 89,999954 ♩ = 83,999969 ♩ = **60,000000**

♩ = 96,999954 = 108,000107

7

11

16

21

26

31

36

41

45

V.S.

50

55

60

64

70

74

79

84

88

92

97

102

107

111

116

121

126

♩ = 89,999954 ♩ = 83,99996 ♩ = 69,999950

Violin I

Bach, Johann Sebastian - Mass in Bmin. - David Siu, M

$\text{♩} = 96,999548,000107$

6

10

13

17

22

25

28

31

35

V.S.

39 **26**

68

72

76

79

83

87

90

94

99

103

107

111

114

117

120

123

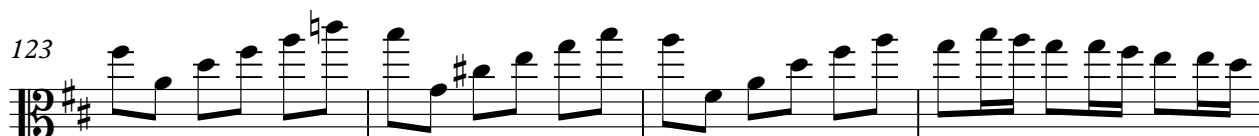

♩ = 89,999954 ♩ = 83,999969 = 69,999985 = 60,000000

127

$\text{♩} = 96,999954 = 108,000107$

6

11

15

20

25

29

32

36

26

65

69

74

77

80

87

92

95

99

104

108

112

115

118

123

126

$\text{♩} = 96,999954 = 108,000107$

6

11

15

21

26

31

36

65

70

75

79

83

95

99

103

107

112

117

122

126

♩ = 89,999954 ♩ = 83,999969 ♩ = 69,500000

♩ = 96,999954 = 108,000107

7

11

16

21

26

31

36

41

45

V.S.

50

55

60

64

70

74

79

84

88

92

97

102

107

111

116

121

126

$\text{♩} = 89,999954$ $\text{♩} = 83,999969$ $\text{♩} = 69,999980$

