

Bach, Johann Sebastian - Mass in Bmin. - David Siu, M.

$\text{♩} = 96,000000$ $\text{♩} = 200,000000$

Oboe

Trumpet

Soprano I

Alto

Tenor

Bass

Organ

$\text{♩} = 96,000000$ $\text{♩} = 200,000000$

Violin I

Violin II

Viola

Bassoon

Cello

5

Oboe

Soprano I

Alto

Tenor

Bass

Organ

Violin I

Violin II

Viola

Bassoon

Cello

8

Oboe

Soprano I

Alto

Tenor

Bass

Organ

Violin I

Violin II

Viola

Bassoon

Cello

11

Oboe

Soprano I

Alto

Tenor

Bass

Organ

Violin I

Violin II

Viola

Bassoon

Cello

14

Oboe

Alto

Tenor

Bass

Organ

Violin I

Violin II

Viola

Bassoon

Cello

17

Oboe

Soprano I

Alto

Tenor

Bass

Organ

Violin I

Violin II

Viola

Bassoon

Cello

20

Oboe

Soprano I

Alto

Tenor

Bass

Organ

Violin I

Violin II

Viola

Bassoon

Cello

23

Oboe

Soprano I

Alto

Tenor

Bass

Organ

Violin I

Violin II

Viola

Bassoon

Cello

26

Oboe

Soprano I

Alto

Tenor

Bass

Organ

Violin I

Violin II

Viola

Bassoon

Cello

29

Oboe

Trumpet

Soprano I

Alto

Tenor

Bass

Organ

Violin I

Violin II

Viola

Bassoon

Cello

32

Oboe

Trumpet

Soprano I

Alto

Tenor

Bass

Organ

Violin I

Violin II

Viola

Bassoon

Cello

35

Oboe

Trumpet

Soprano I

Alto

Tenor

Bass

Organ

Violin I

Violin II

Viola

Bassoon

Cello

38

Oboe

Trumpet

Soprano I

Alto

Tenor

Bass

Organ

Violin I

Violin II

Viola

Bassoon

Cello

41

Oboe

Trumpet

Soprano I

Alto

Tenor

Bass

Organ

Violin I

Violin II

Viola

Bassoon

Cello

44

Oboe

Trumpet

Soprano I

Alto

Tenor

Bass

Organ

Violin I

Violin II

Bassoon

Cello

47

Oboe

Trumpet

Soprano I

Alto

Tenor

Bass

Organ

Violin I

Violin II

Viola

Bassoon

Cello

50

Oboe

Soprano I

Alto

Tenor

Bass

Organ

Violin I

Violin II

Viola

Bassoon

Cello

53

Oboe

Soprano I

Alto

Tenor

Bass

Organ

Violin I

Violin II

Viola

Bassoon

Cello

56

Oboe

Soprano I

Alto

Tenor

Bass

Organ

Violin I

Violin II

Viola

Bassoon

Cello

59

Oboe

Soprano I

Alto

Tenor

Bass

Organ

Violin I

Violin II

Viola

Bassoon

Cello

62

Oboe

Soprano I

Alto

Tenor

Bass

Organ

Violin I

Violin II

Viola

Bassoon

Cello

65

Oboe

Trumpet

Soprano I

Alto

Tenor

Bass

Organ

Violin I

Violin II

Viola

Bassoon

Cello

68

Oboe

Trumpet

Timpani

Soprano I

Alto

Tenor

Bass

Organ

Violin I

Violin II

Viola

Bassoon

Cello

71

Oboe

Trumpet

Timpani

Soprano I

Alto

Tenor

Bass

Organ

Violin I

Violin II

Viola

Bassoon

Cello

73

Oboe

Trumpet

Timpani

Soprano I

Alto

Tenor

Bass

Organ

Violin I

Violin II

Viola

Bassoon

Cello

75

Oboe

Soprano I

Alto

Tenor

Bass

Organ

Violin I

Violin II

Viola

Bassoon

Cello

78

Oboe

Soprano I

Alto

Tenor

Bass

Organ

Violin I

Violin II

Viola

Bassoon

Cello

81

Oboe

Trumpet

Timpani

Soprano I

Alto

Tenor

Bass

Organ

Violin I

Violin II

Viola

Bassoon

Cello

84 ♯ = 132,000000 ♯ = 93,999985 ♯ = 60,000000

Oboe

Trumpet

Timpani

Soprano I

Alto

Tenor

Bass

Organ

Violin I

Violin II

Viola

Bassoon

Cello

Bach, Johann Sebastian - Mass in Bmin. - David Siu, M

Oboe

♩ = 96,000000 ♩ = 200,000000

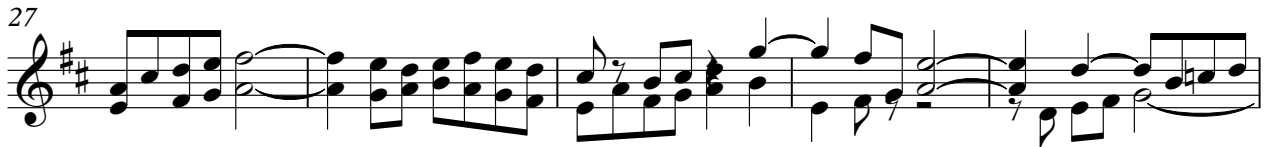

V.S.

51

55

59

64

68

73

78

82

$\text{♩} = 132, \text{♩} = 123, \text{♩} = 99, \text{♩} = 99, \text{♩} = 850$

Bach, Johann Sebastian - Mass in Bmin. - David Siu, M

Trumpet

♩ = 96,000000 ♪ = 200,000000

28

33

38

42

46

17

66

70

73

6

81

84

♩ = 132,000137 ♪ = 123,999992 ♪ = 93,999985 ♪ = 60,000000

2

Timpani

Bach, Johann Sebastian - Mass in Bmin. - David Siu, M.

♩ = 96,000 000,000000

66

71

75

♩ = 132,000 137 = 123,000000

8 **2**

Soprano I

♩ = 96,000000 ♩ = 200,000000

8

14

23

28

33

38

43

49

54

V.S.

58

63

68

73

78

82

♩ = 132,000137 ♩ = 132,000137

2

Bach, Johann Sebastian - Mass in Bmin. - David Siu, M

Alto

♩ = 96,000000 ♩ = 200,000000

2

8

14

19

24

29

34

38

43

49

55

60

65

70

76

80

83

♩ = 132,000 137 ♩ = 125,000 132 ♩ = 120,000 125

Bach, Johann Sebastian - Mass in Bmin. - David Siu, M

Tenor

♩ = 96,000000 ♩ = 200,000000

2

8

14

19

24

29

34

39

43

2

49

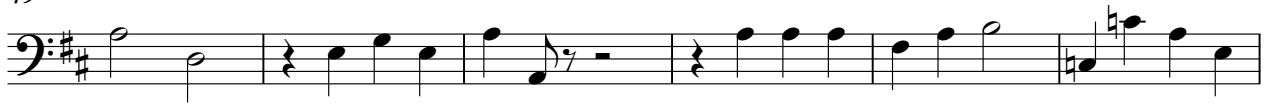

♩ = 96,000000 ♪ = 200,000000

6

10

14

18

22

26

31

36

V.S.

43

48

53

58

63

70

77

81

83

$\text{♩} = 132,000137 \text{♩} = 133,000120$

2

0

2

Violin I

57

63

68

74

79

83

$\text{♩} = 132,000137 \text{♩} = 132,000137$

2

Violin II

Bach, Johann Sebastian - Mass in Bmin. - David Siu, M

♩ = 96,000000 ♩ = 200,000000

8

15

21

26

31

36

44

50

56

62

67

73

78

♩ = 132,000000 ♪ = 93,999985 ♪ = 60,000000

83

6

6

2

Viola

Bach, Johann Sebastian - Mass in Bmin. - David Siu, M

♩ = 96,000000 ♩ = 200,000000

8

14

19

24

29

34

38

6

48

54

60

65

70

76

81

$\text{♩} = 132,00013,70990,000085$

Bassoon

♩ = 96,000000 ♪ = 200,000000

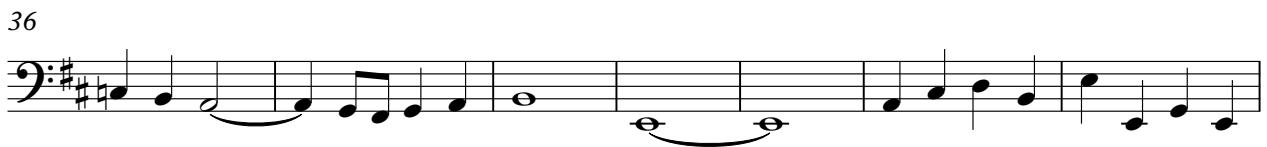

V.S.

48

53

58

63

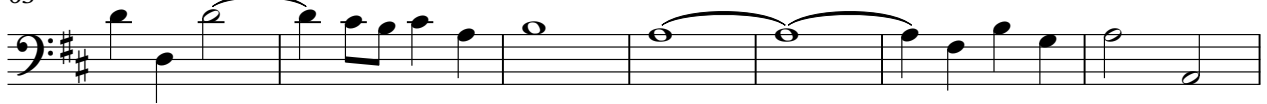

70

77

81

83

$\text{♩} = 132,000137 \text{ } \text{♩} = 132,000137$

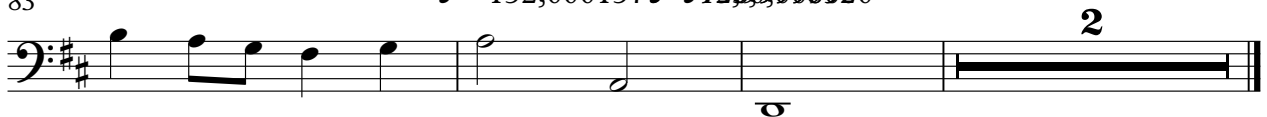

Cello

Bach, Johann Sebastian - Mass in Bmin. - David Siu, M.

♩ = 96,000000 ♩ = 200,000000

6

10

14

18

22

26

31

36

43

V.S.

48

53

58

63

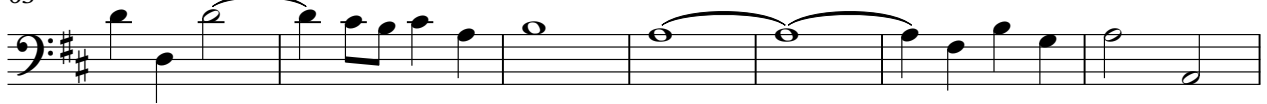

70

77

81

83

♩ = 132,000 137 ♩ = 133,000 140

