

Bach, Johann Sebastian - Mass in Bmin. - David Siu, M.D.

$\text{♩} = 96,000000$ $\text{♩} = 75,000000$

Oboe d'amore I
Oboe d'amore II
Continuo
Violin I
Violin II
Viola
Cello

6

Oboe d'amore I
Oboe d'amore II
Continuo
Violin I
Violin II
Viola
Cello

10

Oboe d'amore I

Oboe d'amore II

Soprano

Alto

Continuo

Violin I

Violin II

Viola

Cello

14

Oboe d'amore I

Oboe d'amore II

Soprano

Alto

Continuo

Violin I

Violin II

Viola

Cello

18

Oboe d'amore I

Oboe d'amore II

Soprano

Alto

Continuo

Violin I

Violin II

Viola

Cello

21

Soprano

Alto

Continuo

Violin I

Violin II

Viola

Cello

25

29

34

Oboe d'amore I

Oboe d'amore II

Soprano

Alto

Continuo

Violin I

Violin II

Viola

Cello

38

Soprano

Alto

Continuo

Violin I

Violin II

Cello

42

Oboe d'amore I

Oboe d'amore II

Soprano

Alto

Continuo

Violin I

Violin II

Viola

Cello

46

Oboe d'amore I

Oboe d'amore II

Soprano

Alto

Continuo

Violin I

Violin II

Viola

Cello

50

54

59

Soprano

Alto

Continuo

Violin I

Violin II

Viola

Cello

64

♩ = 75,000000

Oboe d'amore I

Oboe d'amore II

Soprano

Alto

Continuo

Violin I

Violin II

Viola

Cello

68

Oboe d'amore I

Oboe d'amore II

Soprano

Alto

Continuo

Violin I

Violin II

Viola

Cello

72

Oboe d'amore I

Oboe d'amore II

Soprano

Alto

Continuo

Violin I

Violin II

Viola

Cello

77 $\text{♩} = 60,000000 \text{ } \text{♩} = 45,000000$

Oboe d'amore I

Oboe d'amore II

Soprano

Alto

Continuo

Violin I

Violin II

Viola

Cello

79 $\text{♩} = 60,000000 \text{ } \text{♩} = 35,999992$

Oboe d'amore I

Oboe d'amore II

Continuo

Violin I

Violin II

Viola

Cello

Oboe d'amore I

Bach, Johann Sebastian - Mass in Bmin. - David Siu, M

♩ = 96,000000 ♩ = 75,000000

5

9 **4**

16 **10**

29

33 **7**

43

47

49 **13** ♩ = 60,000000 ♩ = 15,000011

2

Oboe d'amore I

64 ♩ = 75,000000

68

72

77

♩ = 60,000000

80

♩ = 60,000000 ♩ = 45,000000

Oboe d'amore II

Bach, Johann Sebastian - Mass in Bmin. - David Siu, M

♩ = 96,000000 ♩ = 75,000000

5

9 **4**

17 **10**

30

34 **7**

45

48 **13** ♩ = 60,000000

2

Oboe d'amore II

64 ♩ = 75,000000

68

72

77

♩ = 60,000000

80

♩ = 60,000000 ♩ = 45,000000

Soprano

♩ = 96,000000 75,000000

8

12

15

19

24

27

5

35

39

3

42

5

49

53

57

61

66

69

73

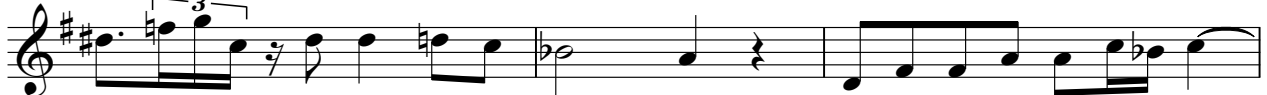

76

Bach, Johann Sebastian - Mass in Bmin. - David Siu, M

Alto

♩ = 96,000000 ♩ = 75,000000

8

13

17

21

25

29

38

41

5

3

5

49

53

57

61

$\text{♩} = 60, 01500, 000000$

66

69

73

76

$\text{♩} = 60, 01500, 000000$

$\text{♩} = 60, 01500, 000000$

Continuo

Bach, Johann Sebastian - Mass in Bmin. - David Siu, M

♩ = 96,000000 ♩ = 75,000000

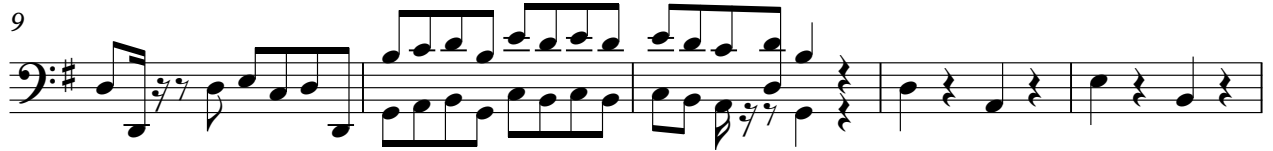

V.S.

40

44

48

51

54

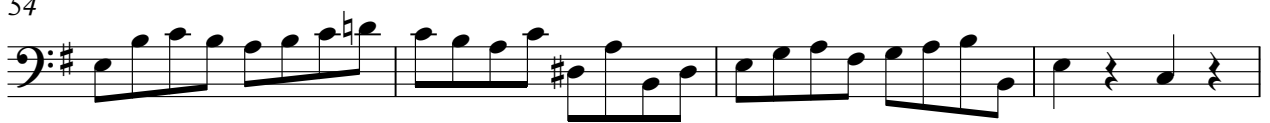

58

63

67

71

76

79

♩ = 60, 0045, 0014, 999992

Violin I

Bach, Johann Sebastian - Mass in Bmin. - David Siu, M

♩ = 96,000000 ♩ = 75,000000

2

Violin I

29

33

37

42

47

50

55

59

♩ = 60,0000001

64

♩ = 75,000000

67

Violin I

3

71

75

♩ = 60, 0000000000

79

♩ = 60, 0000000000

Violin II

Bach, Johann Sebastian - Mass in Bmin. - David Siu, M

♩ = 96,000000 ♩ = 75,000000

5

9

13

17

20

23

27

32

35

39

44

48

53

57

62

$\text{♩} = 60,000,000 \div 175,000,000$

67

71

75

$\text{♩} = 60,000,000 \div 100,000,000$

79

$\text{♩} = 60,000,000 \div 134,999,992$

Viola

Bach, Johann Sebastian - Mass in Bmin. - David Siu, M

♩ = 96,000000 ♩ = 75,000000

5

9

13

17

25

29

33

36

43

47

52

60

65

69

74

79

Cello

Bach, Johann Sebastian - Mass in Bmin. - David Siu, M

♩ = 96,000000 ♩ = 75,000000

V.S.

42

46

49

53

57

62

$\text{♩} = 60,000,000 \div 175,00000$

66

69

74

$\text{♩} = 60,000,000 \div 14,999992$

78

$\text{♩} = 60,000,000 \div 14,999992$

