

Bach, Johann Sebastian - Mass in Bmin. - David Siu, M

$\text{♩} = 96,000000$ $\text{♩} = 103,000046$

Flute

Oboe

Bassoon

Trumpet

Timpani

Soprano I

Soprano II

Alto

Tenor

Bass

Organ

$\text{♩} = 96,000000$ $\text{♩} = 103,000046$

Violin I

Violin II

Viola

Cello

6

Flute

Oboe

Bassoon

Trumpet

Timpani

Organ

Violin I

Violin II

Viola

Cello

8

Flute

Oboe

Bassoon

Trumpet

Timpani

Organ

Violin I

Violin II

Viola

Cello

10

Flute

Oboe

Bassoon

Trumpet

Timpani

Alto

Tenor

Bass

Organ

Violin I

Violin II

Viola

Cello

13

Bassoon

Soprano II

Alto

Tenor

Bass

Organ

Violin I

Violin II

Viola

Cello

15

Flute

Oboe

Bassoon

Trumpet

Timpani

Soprano I

Soprano II

Alto

Tenor

Bass

Organ

Violin I

Violin II

Viola

Cello

17

Flute

Oboe

Bassoon

Trumpet

Timpani

Soprano I

Soprano II

Alto

Tenor

Bass

Organ

Violin I

Violin II

Viola

Cello

19

Oboe

Bassoon

Soprano I

Soprano II

Alto

Tenor

Bass

Organ

Violin I

Violin II

Viola

Cello

21

Flute

Oboe

Bassoon

Trumpet

Timpani

Soprano I

Soprano II

Alto

Tenor

Bass

Organ

Violin I

Violin II

Viola

Cello

23

Flute

Oboe

Bassoon

Soprano I

Soprano II

Alto

Tenor

Bass

Organ

Violin I

Violin II

Viola

Cello

25

Flute

Oboe

Bassoon

Soprano I

Soprano II

Alto

Tenor

Bass

Organ

Violin I

Violin II

Viola

Cello

27

Flute

Oboe

Bassoon

Soprano I

Soprano II

Alto

Tenor

Bass

Organ

Violin I

Violin II

Viola

Cello

29

Flute

Oboe

Bassoon

Trumpet

Timpani

Soprano I

Soprano II

Alto

Tenor

Bass

Organ

Violin I

Violin II

Viola

Cello

30

Flute

Oboe

Bassoon

Trumpet

Timpani

Soprano I

Soprano II

Alto

Tenor

Bass

Organ

Violin I

Violin II

Viola

Cello

31

Flute

Oboe

Bassoon

Trumpet

Timpani

Soprano I

Soprano II

Alto

Tenor

Bass

Organ

Violin I

Violin II

Viola

Cello

6

6

6

32

Flute

Oboe

Bassoon

Trumpet

Timpani

Soprano I

Soprano II

Alto

Tenor

Bass

Organ

Violin I

Violin II

Viola

Cello

34

Flute

Oboe

Bassoon

Soprano I

Soprano II

Alto

Tenor

Bass

Organ

Violin I

Violin II

Viola

Cello

36

Flute

Oboe

Bassoon

Organ

Violin I

Violin II

Viola

Cello

38

Flute

Oboe

Bassoon

Organ

Violin I

Violin II

Viola

Cello

40

Flute

Oboe

Bassoon

Organ

Violin I

Violin II

Viola

Cello

42

Flute

Oboe

Violin I

Violin II

Viola

44

Flute

Oboe

Bassoon

Organ

Violin I

Violin II

Viola

Cello

46

Flute

Oboe

Violin I

Violin II

Viola

48

Flute

Oboe

Bassoon

Trumpet

Organ

Violin I

Violin II

Viola

Cello

50

Flute

Oboe

Bassoon

Trumpet

Timpani

Soprano I

Soprano II

Alto

Tenor

Bass

Organ

Violin I

Violin II

Viola

Cello

52

Flute

Bassoon

Soprano I

Soprano II

Alto

Tenor

Bass

Organ

Cello

54

Oboe

Bassoon

Soprano I

Soprano II

Alto

Tenor

Bass

Organ

Violin I

Violin II

Viola

Cello

56

Flute

Oboe

Bassoon

Trumpet

Soprano I

Soprano II

Alto

Tenor

Bass

Organ

Violin I

Violin II

Viola

Cello

58

Flute

Oboe

Bassoon

Trumpet

Soprano I

Soprano II

Tenor

Bass

Organ

Violin I

Violin II

Viola

Cello

60

Flute

Oboe

Bassoon

Trumpet

Soprano I

Soprano II

Alto

Tenor

Bass

Organ

Violin I

Violin II

Viola

Cello

62

Flute

Oboe

Bassoon

Soprano I

Soprano II

Alto

Tenor

Bass

Organ

Violin I

Violin II

Viola

Cello

64

Flute

Oboe

Bassoon

Soprano I

Soprano II

Alto

Tenor

Bass

Organ

Violin I

Violin II

Viola

Cello

66

Flute

Oboe

Bassoon

Soprano I

Soprano II

Alto

Tenor

Bass

Organ

Violin I

Violin II

Viola

Cello

68

Flute

Oboe

Bassoon

Organ

Violin I

Violin II

Viola

Cello

3

3

3

3

3

70

Flute

Oboe

Bassoon

Organ

Violin I

Violin II

Viola

Cello

3

3

3

3

3

3

3

3

72

Flute

Oboe

Bassoon

Organ

Violin I

Violin II

Viola

Cello

74

Flute

Oboe

Bassoon

Bass

Organ

Violin I

Violin II

Viola

Cello

76

Bassoon

Bass

Organ

Violin I

Violin II

Viola

Cello

78

Bassoon

Bass

Organ

Violin I

Violin II

Viola

Cello

80

Bassoon

Bass

Organ

Violin I

Violin II

Viola

Cello

82

Bassoon

Bass

Organ

Violin I

Violin II

Viola

Cello

84

Bassoon

Bass

Organ

Violin I

Violin II

Viola

Cello

86

Flute

Oboe

Bassoon

Trumpet

Timpani

Soprano I

Soprano II

Alto

Tenor

Bass

Organ

Violin I

Violin II

Viola

Cello

♩ = 87,000023 ♩ = 1103,0000375

88

Flute

Oboe

Bassoon

Trumpet

Timpani

Soprano I

Soprano II

Alto

Tenor

Bass

Organ

Violin I

Violin II

Viola

Cello

90

Flute

Oboe

Bassoon

Trumpet

Timpani

Organ

Violin I

Violin II

Viola

Cello

92

Flute

Oboe

Bassoon

Trumpet

Timpani

Bass

Organ

Violin I

Violin II

Viola

Cello

94

Flute

Oboe

Bassoon

Trumpet

Timpani

Alto

Tenor

Bass

Organ

Cello

96

98

Flute

Oboe

Bassoon

Trumpet

Timpani

Soprano I

Soprano II

Alto

Tenor

Bass

Organ

Violin I

Violin II

Viola

Cello

100

Flute

Oboe

Bassoon

Soprano I

Soprano II

Alto

Tenor

Bass

Organ

Violin I

Violin II

Viola

Cello

102

Flute

Oboe

Bassoon

Trumpet

Soprano I

Soprano II

Alto

Tenor

Bass

Organ

Violin I

Violin II

Viola

Cello

104

The musical score for page 104 includes the following parts:

106

Flute

Oboe

Bassoon

Trumpet

Timpani

Soprano I

Soprano II

Alto

Tenor

Bass

Organ

Violin I

Violin II

Viola

Cello

107

108

Flute

Oboe

Bassoon

Trumpet

Timpani

Soprano I

Soprano II

Alto

Tenor

Bass

Organ

Violin I

Violin II

Viola

Cello

6

6

6

6

6

109

Flute

Oboe

Bassoon

Trumpet

Timpani

Soprano I

Soprano II

Alto

Tenor

Bass

Organ

Violin I

Violin II

Viola

Cello

111

Flute

Oboe

Bassoon

Trumpet

Timpani

Soprano I

Soprano II

Alto

Tenor

Bass

Organ

Violin I

Violin II

Viola

Cello

♩ = 90,000092 ♩ = 103,000016

113

Flute

Oboe

Violin I

Violin II

Viola

115

Flute

Oboe

Bassoon

Organ

Violin I

Violin II

Viola

Cello

117

Flute

Oboe

Violin I

Violin II

Viola

119

Flute

Oboe

Bassoon

Trumpet

Organ

Violin I

Violin II

Viola

Cello

121

Flute

Oboe

Bassoon

Trumpet

Organ

Violin I

Violin II

Viola

Cello

123

Flute

Oboe

Bassoon

Trumpet

Organ

Violin I

Violin II

Viola

Cello

125

127

Flute

Oboe

Bassoon

Trumpet

Timpani

Organ

Violin I

Violin II

Viola

Cello

3

128

Flute

Oboe

Bassoon

Trumpet

Timpani

Organ

Violin I

Violin II

Viola

Cello

129

Flute

Oboe

Bassoon

Trumpet

Timpani

Organ

Violin I

Violin II

Viola

Cello

131 $\text{♩} = 100,000000 \text{ } \text{♩} = 64,000000 \text{ } \text{♩} = 100,000000 \text{ } \text{♩} = 100,000000$

Bach, Johann Sebastian - Mass in Bmin. - David Siu, M

Flute

$\text{♩} = 96,000000 = 103,000046$

5

7

9

16

21

25

28

31

34

V.S.

37

40

43

46

49

52

58

61

64

68

71

73

75

♩ = 87,000023 ♩ = 1103,00001376

10

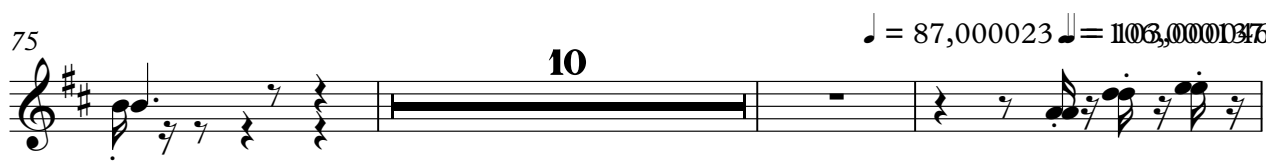

88

91

94

97

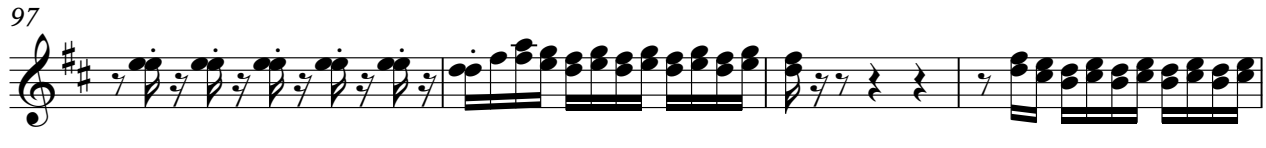

101

105

109

♩ = 90,00009:

V.S.

Flute

$\text{♩} = 103,000046$

112

115

117

119

121

123

127

130

131

$\text{♩} = 161,90000692$ $\text{♩} = 64,000056,00009,000008$

Oboe

Bach, Johann Sebastian - Mass in Bmin. - David Siu, M

♩ = 96,000000 ♩ = 103,000046

5

8

15

19

23

27

31

35

38

V.S.

41

3

44

46

49

2

54

59

63

3

66

3

69

3

72

3

75 **10**

$\text{♩} = 87,000023 \quad \text{♩} = 106,000046$

89

92

96

100

104

108

111

$\text{♩} = 90,000046$

115

119

122

126

130

$\text{H} = \text{H} 0 1 0 0 0 6 9 2 \text{ } \text{H} = \text{H} 6 4 5 1 0 0 0 0 3 0 0 0 0 0 0 0$

Bassoon

♩ = 96,000000 = 103,000046

6

10

16

20

24

27

30

33

36

V.S.

39

44

49

52

55

58

61

64

67

71

74

77

80

83

86

 $\text{♩} = 87,000023$ $\text{♩} = 106,000037$ 

90

93

99

102

105

V.S.

108

111

♩ = 90, 0000046

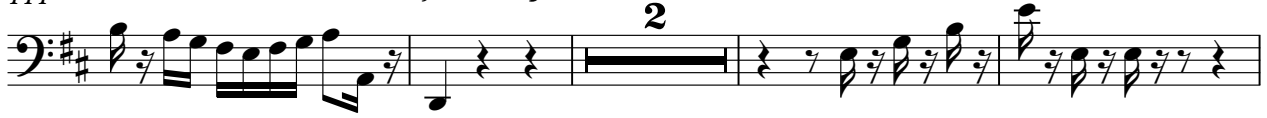

117

122

125

128

130

♩ = 109, 0000692 ♩ = 64, 0000008

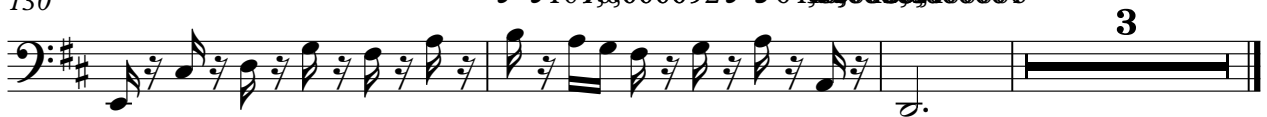

Bach, Johann Sebastian - Mass in Bmin. - David Siu, M

Trumpet

♩ = 96,000000 ♩ = 103,000046

5

7

11

18

29

31

49

58

60

♩ = 87,0000

Detailed description of the musical score: The score is written on a single staff in treble clef with a key signature of three sharps (F#, C#, G#). It begins with a 4/4 time signature and a first tempo marking of ♩ = 96,000000. The first measure contains a whole rest. The second measure has a 3/4 time signature. The score includes various rhythmic figures: eighth-note patterns, sixteenth-note runs, and dotted rhythms. There are several rests of varying lengths, some marked with numbers (4, 2, 6, 16, 5, 24) indicating their duration in measures. Articulation marks like slurs and accents are used throughout. The score concludes with a final tempo marking of ♩ = 87,0000.

2

Trumpet

$\text{♩} = 103,0000137$

87

90

92

98

103

106

108

$\text{♩} = 90,00103,000046$

110

120

124

Trumpet

126

128

130

Timpani

Bach, Johann Sebastian - Mass in Bmin. - David Siu, M

♩ = 96,000000 = 103,000046

7

16

23

30

32

52

♩ = 87,000023 ♩ = 106,000046

90

95

2

106

Timpani

6 6 6

108

6 6 6

111

$\text{♩} = 90,000092$ $\text{♩} = 103,000046$

13

126

6 6 6

128

6 6 6

130

$\text{♩} = 109,000069$ $\text{♩} = 64,000000008$

3

Soprano I

$\text{♩} = 96,000000 = 103,000046$

10

15

19

22

25

29

32

36

15

54

56

59

63

67

$\text{♩} = 87,000046$

18

89

8

100

104

109

$\text{♩} = 90,000092$

112

$\text{♩} = 103,000046$

18

5

Soprano II

Bach, Johann Sebastian - Mass in Bmin. - David Siu, M

$\text{♩} = 96,000000 = 103,000046$

13

16

20

23

27

32

36 **15**

54

59

64

68

90

99

103

107

110

Bach, Johann Sebastian - Mass in Bmin. - David Siu, M

Alto

♩ = 96,000000 ♩ = 103,000046

6

11

14

17

20

23

26

29

33

15

51

55

61

66

♩ = 87,000023 ♩ = 106,00004

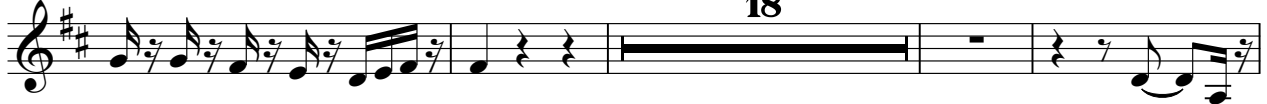

88

96

99

103

107

110

♩ = 90,000092

112 $\text{♩} = 103,000016$ Alto $\text{♩} = 103,000016$ 3

18 5

Tenor

♩ = 96,000000 ♩ = 103,000046

7

12

16

20

24

28

32

36

15

54

59

63

68

18

♩ = 87,000023 ♩ = 108,000037

90

5

98

102

106

110

♩ = 90,000092

112

♩ = 103,000016

18

♩ = 109,000019 ♩ = 136,000024 ♩ = 163,000029 ♩ = 190,000034

5

Bass

♩ = 96,000000 ♩ = 103,000046

5

10

14

18

22

26

29

33

15

52

55

59

64

75

78

81

84

♩ = 87,000023 ♩ = 106,00004

88

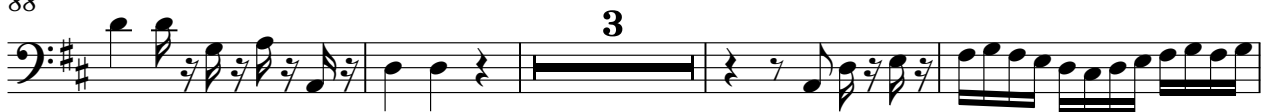

95

99

103

108

111

♩ = 90, 0 1 0 2 0 0 0 0 1 6

♩ = 90, 0 1 0 1 0 1 0 2 0 1 5 0 0 0 0 0 0 0 1

Organ

♩ = 96,000000 = 103,000046

6

10

16

20

24

27

30

33

36

V.S.

39

44

49

52

55

58

61

64

67

71

74

77

80

83

86

♩ = 87,000023 ♩ = 106,000037

90

93

99

102

105

V.S.

108

111

♩ = 90, 0000000046

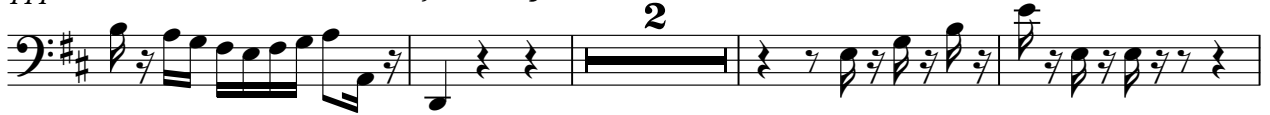

117

122

125

128

130

♩ = 100, 0000692 ♩ = 64, 0000000048

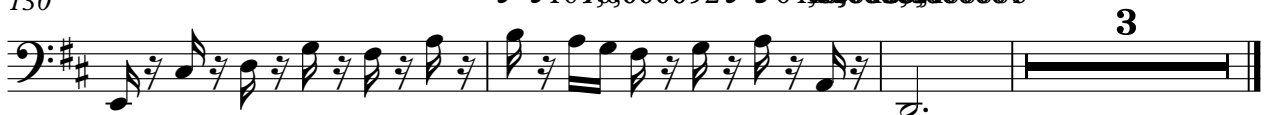

Violin I

Bach, Johann Sebastian - Mass in Bmin. - David Siu, M

♩ = 96,000000 ♩ = 103,000046

1

5

8

11

15

19

23

27

31

35

V.S.

Violin I

39

42

45

48

52

58

62

67

71

74

78

82

86

$\text{♩} = 87,000103,000137$

90

94

101

105

108

111

$\text{♩} = 90,000103,000046$

115

118

121

124

128

130

Violin II

Bach, Johann Sebastian - Mass in Bmin. - David Siu, M

♩ = 96,000000 ♩ = 103,000046

5

8

12

16

20

24

28

32

36

V.S.

40

43

46

49

3

55

59

63

2

68

72

75

79

83

♩ = 87,00002

87

♩ = 106,000037

90

94

101

105

108

110

♩ = 90,0000046

114

V.S.

Viola

Bach, Johann Sebastian - Mass in Bmin. - David Siu, M

♩ = 96,000000 ♩ = 103,000046

5

9

13

16

20

24

28

31

34

V.S.

38

42

45

48

52

58

62

67

71

75

79

83

♩ = 87,0000

87

♩ = 106,0000

91

99

103

107

110

♩ = 90,0000

114

117

V.S.

120

124

128

130

♩ = H 9,0,000692 ♩ = 64,13,0000008

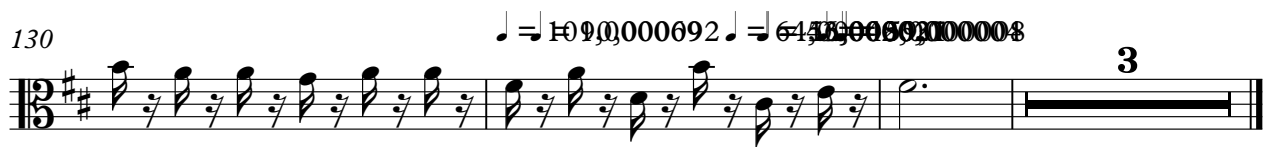

♩ = 96,000000 = 103,000046

6

10

16

20

24

27

30

33

36

39

44

49

52

55

58

61

64

67

71

74

77

80

83

86

 $\text{♩} = 87,000023 \quad \text{♩} = 106,000047$ 

90

93

99

102

105

V.S.

108

111

$\text{♩} = 90, \text{♩} = 103, \text{♩} = 106, \text{♩} = 110$

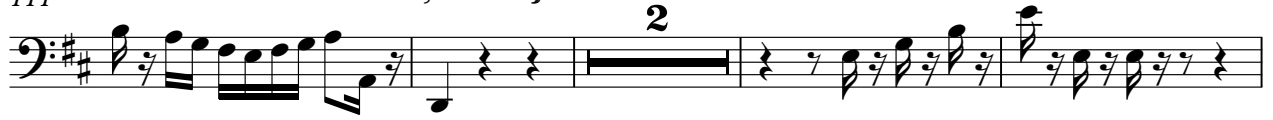

117

122

125

128

130

$\text{♩} = 110, \text{♩} = 100, \text{♩} = 92, \text{♩} = 64, \text{♩} = 62, \text{♩} = 52, \text{♩} = 48$

