

Bach, Johann Sebastian - Mass in Bmin. - David Siu, M

♩ = 96,000000      ♩ = 82,000,000,985

Oboe d'amore I

Oboe d'amore II

Bass

Bassoon

Continuo

5

♩ = 89,999954

Oboe d'amore I

Oboe d'amore II

Bassoon

Continuo

9

Oboe d'amore I

Oboe d'amore II

Bassoon

Continuo

13

Oboe d'amore I

Oboe d'amore II

Bass

Bassoon

Continuo

16

Oboe d'amore I

Oboe d'amore II

Bass

Bassoon

Continuo

20

Oboe d'amore I

Oboe d'amore II

Bassoon

Continuo

24

Oboe d'amore I

Oboe d'amore II

Bass

Bassoon

Continuo

28

Oboe d'amore I

Oboe d'amore II

Bass

Bassoon

Continuo

32

Oboe d'amore I

Oboe d'amore II

Bass

Bassoon

Continuo

36

Oboe d'amore I

Oboe d'amore II

Bass

Bassoon

Continuo

40  $\text{♩} = 76,899999954$

Oboe d'amore I

Oboe d'amore II

Bass

Bassoon

Continuo

43

Oboe d'amore I

Oboe d'amore II

Bass

Bassoon

Continuo

47  $\text{♩} = 82,000\text{p}38$

Oboe d'amore I

Oboe d'amore II

Bass

Bassoon

Continuo  $\text{♩} = 82,000\text{p}38$

50  $\text{♩} = 89,999\text{p}54$

Oboe d'amore I

Oboe d'amore II

Bass

Bassoon

Continuo  $\text{♩} = 89,999\text{p}54$

54

Oboe d'amore I

Oboe d'amore II

Bassoon

Continuo

58

Oboe d'amore I

Oboe d'amore II

Bassoon

Continuo

61

Oboe d'amore I

Oboe d'amore II

Bass

Bassoon

Continuo

64

Oboe d'amore I

Oboe d'amore II

Bass

Bassoon

Continuo

68

Oboe d'amore I

Oboe d'amore II

Bass

Bassoon

Continuo

72

Oboe d'amore I

Oboe d'amore II

Bass

Bassoon

Continuo

$\text{♩} = 93,999985$

$\text{♩} = 86,000053$

76  $\text{♩} = 89,999954$

Oboe d'amore I

Oboe d'amore II

Bass

Bassoon

Continuo

79

Oboe d'amore I

Oboe d'amore II

Bass

Bassoon

Continuo

82 ♩ = 93,999985

Oboe d'amore I

Oboe d'amore II

Bass

Bassoon

Continuo

86 ♩ = 89,999954

Oboe d'amore I

Oboe d'amore II

Bass

Bassoon

Continuo

90

Oboe d'amore I

Oboe d'amore II

Bass

Bassoon

Continuo

94

Oboe d'amore I

Oboe d'amore II

Bass

Bassoon

Continuo

98

Oboe d'amore I

Oboe d'amore II

Bass

Bassoon

Continuo

102

Oboe d'amore I

Oboe d'amore II

Bassoon

Continuo

105

Oboe d'amore I

Oboe d'amore II

Bass

Bassoon

Continuo

3 = 82,080,098954

♩ = 82,080,098954

109

Oboe d'amore I

Oboe d'amore II

Bass

Bassoon

Continuo

♩ = 82,080,098954

113

Oboe d'amore I

Oboe d'amore II

Bass

Bassoon

Continuo

116

Oboe d'amore I

Oboe d'amore II

Bass

Bassoon

Continuo

119

Oboe d'amore I

Oboe d'amore II

Bass

Bassoon

Continuo

122

Oboe d'amore I

Oboe d'amore II

Bass

Bassoon

Continuo

126  $\text{♩} = 82,0000$

Oboe d'amore I

Oboe d'amore II

Bass

Bassoon

Continuo  $\text{♩} = 82,0000$

130  $\text{♩} = 72,9609850750,999974$

Oboe d'amore I

Oboe d'amore II

Bass

Bassoon

Continuo  $\text{♩} = 72,9609850750,999974$

134

Oboe d'amore I

Oboe d'amore II

Bassoon

Continuo

138

Oboe d'amore I

Oboe d'amore II

Bassoon

Continuo

142

Oboe d'amore I

Oboe d'amore II

Bassoon

Continuo

144

Oboe d'amore I

Oboe d'amore II

Bassoon

Continuo

♩ = 76,99957,000015 ♩ = 60,999999992

Oboe d'amore I

Bach, Johann Sebastian - Mass in Bmin. - David Siu, M

V.S.

Oboe d'amore I

59

65

72

♩ = 93,999985      ♩ = 86,000053      ♩ = 89,999954

78

♩ = 93,999985

84

♩ = 89,999954

91

♩ = 82,000053      ♩ = 89,999954

99

104

♩ = 82,000053      ♩ = 89,999954

109

116

Oboe d'amore I

122

127

134

139

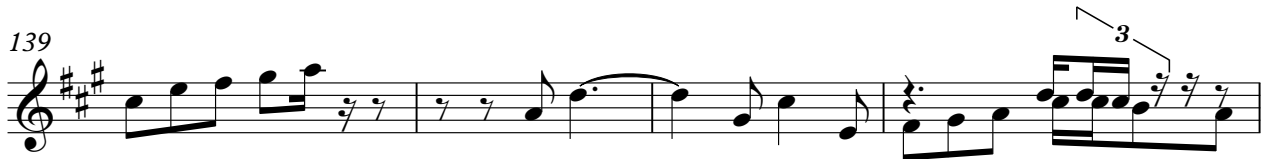

$\text{J} = 7, 6, 9, 9, 7, 0, 0, 0, 0, 1, 5$   $\text{J} = 6, 0, 8, 0, 0, 0, 0, 0, 2$

143

Oboe d'amore II

Bach, Johann Sebastian - Mass in Bmin. - David Siu, M

V.S.

2

Oboe d'amore II

60

66

♩ = 93,999985

73

♩ = 86,000053    ♩ = 89,999954

78

♩ = 93,999985

83

♩ = 89,999954

89

♩ = 82,0000954

3

98

103

♩ = 82,0000954

3

108

115

120

126

133

138

142

Bach, Johann Sebastian - Mass in Bmin. - David Siu, M

Bass

♩ = 96,000000 ♪ = 82,3000985 ♩ = 89,999954

16

27

33

39 ♩ = 76,8000954

45 ♩ = 82,0000954

51

66

72 ♩ = 93,999985 ♩ = 86,000053 ♩ = 89,999954

2

Bass

♩ = 93,999985

80

♩ = 89,999954

85

♩ = 82,600000 = 89,999954

91

♩ = 82,600000 = 89,999954

97

108

113

118

123

♩ = 82,600000 = 89,999954

128

♩ = 72,999985 = 89,999974

♩ = 76,999974 = 89,999991

132

10

3

Bach, Johann Sebastian - Mass in Bmin. - David Siu, M

Bassoon

♩ = 96,000000      ♩ = 82,000000

7      ♩ = 89,999954

14

20

26

32

39      ♩ = 78,9999754

45      ♩ = 82,000000

52

58

V.S.

64

69

♩ = 93,999985

75

♩ = 86,000053    ♩ = 89,999954

81

♩ = 93,999985

♩ = 89,999954

87

♩ = 82,0000815

93

♩ = 89,999954

98

104

♩ = 82,00009954

110

116

122

128

134

140

Continuo

♩ = 96,000000    ♩ = 82,000,000 985

7    ♩ = 89,999954

14

20

26

31

V.S.

♩ = 76,99999754

37

43

49

♩ = 82,000038 = 89,999954

55

61

66

Continuo

71  $\text{♩} = 93,999985$   $\text{♩} = 86,000053$   $\text{♩} = 89,999954$

77  $\text{♩} = 93,999985$

83  $\text{♩} = 89,999954$

88  $\text{♩} = 82,000000015$

93  $\text{♩} = 89,999954$

98

V.S.

104

$\text{♩} = 82,000,999,954$

110

116

121

126

$\text{♩} = 82,000,999,954$

131

$\text{♩} = 72,960,999,786,999,954$

136

141

♩ = 76,09,00,00,01,50,98,09,00,02
