

Bach, Johann Sebastian - Mass in Bmin. - David Siu, M

$\text{♩} = 96,000000$ $\text{♩} = 196,000290$

Flute

Oboe

Bassoon

Trumpet

Soprano I

Soprano II

Alto

Tenor

Bass

Organ

$\text{♩} = 96,000000$ $\text{♩} = 196,000290$

Violin I

Violin II

Viola

Cello

6

Bassoon

Soprano I

Soprano II

Alto

Tenor

Bass

Organ

Cello

11

Bassoon

Soprano I

Soprano II

Alto

Tenor

Bass

Organ

Cello

16

Bassoon

Soprano I

Soprano II

Alto

Tenor

Bass

Organ

Cello

21

Bassoon

Soprano I

Soprano II

Alto

Tenor

Bass

Organ

Cello

26

Bassoon

Soprano I

Soprano II

Alto

Tenor

Bass

Organ

Cello

31

Bassoon

Soprano I

Soprano II

Alto

Tenor

Bass

Organ

Cello

36

Bassoon

Soprano I

Soprano II

Alto

Tenor

Organ

Cello

40

Bassoon

Soprano I

Soprano II

Alto

Tenor

Bass

Organ

Cello

45

Bassoon

Soprano I

Soprano II

Alto

Tenor

Bass

Organ

Cello

50

Bassoon

Soprano I

Soprano II

Alto

Tenor

Bass

Organ

Cello

55

60

Bassoon

Soprano I

Soprano II

Alto

Tenor

Bass

Organ

Cello

65

Bassoon

Soprano I

Soprano II

Alto

Tenor

Bass

Organ

Cello

70

Bassoon

Soprano I

Soprano II

Alto

Tenor

Bass

Organ

Cello

74

Bassoon

Soprano I

Soprano II

Alto

Tenor

Bass

Organ

Cello

78

Bassoon

Soprano I

Soprano II

Alto

Tenor

Bass

Organ

Cello

83

88

Bassoon

Soprano I

Soprano II

Alto

Tenor

Bass

Organ

Cello

97

102

Bassoon

Soprano I

Soprano II

Alto

Tenor

Bass

Organ

Cello

107

Bassoon

Soprano I

Soprano II

Alto

Tenor

Bass

Organ

Cello

111

Bassoon

Soprano I

Soprano II

Alto

Tenor

Bass

Organ

Cello

116

Bassoon

Soprano I

Soprano II

Alto

Tenor

Bass

Organ

Cello

128,00

121

Bassoon

Soprano I

Soprano II

Alto

Tenor

Bass

Organ

Cello

126

131

136

Bassoon

Soprano I

Soprano II

Alto

Tenor

Bass

Organ

Cello

Bassoon 

Soprano I 

Soprano II 

Alto 

Tenor 

Bass 

Organ 

Cello 

146

Flute

Oboe

Bassoon

Trumpet

Timpani

Soprano I

Soprano II

Alto

Tenor

Bass

Organ

Violin I

Violin II

Viola

Cello

150

Flute

Oboe

Bassoon

Trumpet

Timpani

Soprano I

Soprano II

Alto

Tenor

Bass

Organ

Violin I

Violin II

Viola

Cello

153

Flute

Oboe

Bassoon

Trumpet

Timpani

Soprano I

Soprano II

Alto

Tenor

Bass

Organ

Violin I

Violin II

Viola

Cello

156

Flute

Oboe

Bassoon

Trumpet

Timpani

Soprano I

Soprano II

Alto

Tenor

Bass

Organ

Violin I

Violin II

Viola

Cello

158

Flute

Oboe

Bassoon

Trumpet

Timpani

Organ

Violin I

Violin II

Viola

Cello

160

Flute

Oboe

Bassoon

Trumpet

Timpani

Organ

Violin I

Violin II

Viola

Cello

164

Flute

Oboe

Bassoon

Trumpet

Timpani

Soprano II

Alto

Tenor

Organ

Violin I

Violin II

Viola

Cello

167

Flute

Bassoon

Soprano I

Soprano II

Alto

Tenor

Bass

Organ

Cello

172

Flute

Oboe

Bassoon

Timpani

Soprano I

Soprano II

Alto

Tenor

Bass

Organ

Violin I

Violin II

Viola

Cello

175

Flute

Oboe

Bassoon

Timpani

Soprano I

Soprano II

Alto

Tenor

Bass

Organ

Violin I

Violin II

Viola

Cello

178

Flute

Oboe

Bassoon

Trumpet

Timpani

Soprano I

Soprano II

Alto

Tenor

Bass

Organ

Violin I

Violin II

Viola

Cello

181

Flute

Oboe

Bassoon

Trumpet

Timpani

Soprano I

Soprano II

Alto

Tenor

Bass

Organ

Violin I

Violin II

Viola

Cello

184

Flute

Oboe

Bassoon

Trumpet

Timpani

Soprano I

Soprano II

Alto

Tenor

Bass

Organ

Violin I

Violin II

Viola

Cello

188

Flute

Oboe

Bassoon

Trumpet

Timpani

Soprano I

Soprano II

Alto

Tenor

Bass

Organ

Violin I

Violin II

Viola

Cello

191

Bassoon

Soprano I

Soprano II

Alto

Tenor

Organ

Cello

194

Flute

Oboe

Bassoon

Trumpet

Timpani

Soprano I

Soprano II

Alto

Tenor

Bass

Organ

Violin I

Violin II

Viola

Cello

197

199

Flute

Oboe

Bassoon

Trumpet

Timpani

Soprano I

Soprano II

Alto

Tenor

Bass

Organ

Violin I

Violin II

Viola

Cello

202

Flute

Oboe

Bassoon

Trumpet

Timpani

Organ

Violin I

Violin II

Viola

Cello

205

Flute

Oboe

Bassoon

Trumpet

Timpani

Organ

Violin I

Violin II

Viola

Cello

208

Flute

Oboe

Bassoon

Trumpet

Timpani

Alto

Tenor

Bass

Organ

Violin I

Violin II

Viola

Cello

211

Flute

Bassoon

Soprano I

Soprano II

Alto

Tenor

Bass

Organ

Cello

216

Flute

Oboe

Bassoon

Soprano I

Soprano II

Alto

Tenor

Bass

Organ

Violin I

Violin II

Viola

Cello

219

Flute

Oboe

Bassoon

Soprano I

Soprano II

Alto

Tenor

Bass

Organ

Violin I

Violin II

Viola

Cello

222 55

Flute

Oboe

Bassoon

Trumpet

Soprano I

Soprano II

Alto

Tenor

Bass

Organ

Violin I

Violin II

Viola

Cello

225

Flute

Oboe

Bassoon

Trumpet

Soprano I

Soprano II

Alto

Tenor

Bass

Organ

Violin I

Violin II

Viola

Cello

228

Flute

Oboe

Bassoon

Trumpet

Soprano I

Soprano II

Alto

Tenor

Bass

Organ

Violin I

Violin II

Viola

Cello

230

Flute

Oboe

Bassoon

Trumpet

Timpani

Soprano I

Soprano II

Alto

Tenor

Bass

Organ

Violin I

Violin II

Viola

Cello

232

234

Flute

Oboe

Bassoon

Trumpet

Timpani

Soprano I

Soprano II

Alto

Tenor

Bass

Organ

Violin I

Violin II

Viola

Cello

237

Flute

Oboe

Bassoon

Soprano I

Soprano II

Alto

Tenor

Organ

Violin I

Violin II

Viola

Cello

240

Flute

Oboe

Bassoon

Soprano I

Soprano II

Alto

Tenor

Bass

Organ

Violin I

Violin II

Viola

Cello

243

Flute

Oboe

Bassoon

Trumpet

Soprano I

Soprano II

Alto

Tenor

Bass

Organ

Violin I

Violin II

Viola

Cello

246

Flute

Oboe

Bassoon

Trumpet

Timpani

Soprano I

Soprano II

Alto

Tenor

Bass

Organ

Violin I

Violin II

Viola

Cello

248

Flute

Oboe

Bassoon

Trumpet

Timpani

Soprano I

Soprano II

Alto

Tenor

Bass

Organ

Violin I

Violin II

Viola

Cello

250

Flute

Oboe

Bassoon

Trumpet

Timpani

Soprano I

Soprano II

Alto

Tenor

Bass

Organ

Violin I

Violin II

Viola

Cello

252 ♩ = 88,000023

Flute

Oboe

Bassoon

Trumpet

Timpani

Soprano I

Soprano II

Alto

Tenor

Bass

Organ

♩ = 88,000023

Violin I

Violin II

Viola

Cello

Flute

Bach, Johann Sebastian - Mass in Bmin. - David Siu, M

♩ = 96

117 14

136 7

149

154

157

159

163

166 4

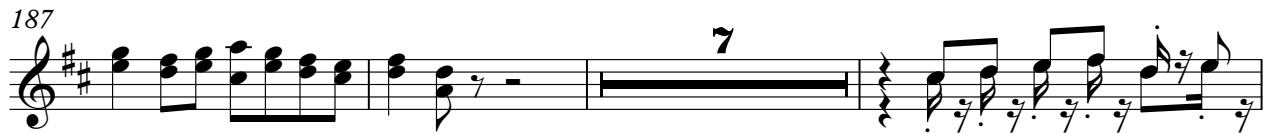

Flute

223

227

230

233

239

242

246

248

250

Oboe

Bach, Johann Sebastian - Mass in Bmin. - David Siu, M

♩ = 96,000000000290

117 14

136 7

149

154

158

163 7

174

178

182

186 7

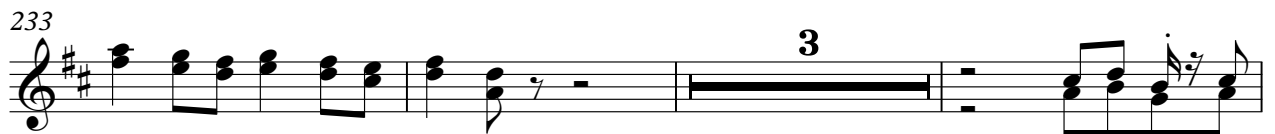
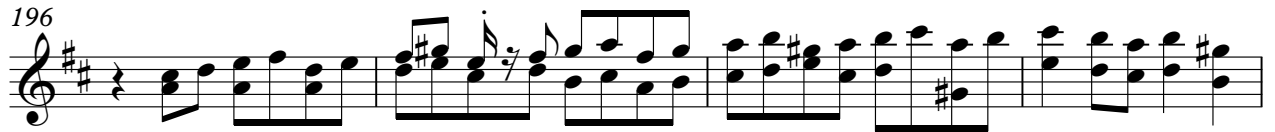

Oboe

247

250

$\text{♩} = 196$

Bassoon

Bach, Johann Sebastian - Mass in Bmin. - David Siu, M

$\text{♩} = 96,000000 = 196,000290$

V.S.

58

64

70

77

82

88

94

99

105

111

Bassoon

117

123

129

135

140

145

151

156

161

166

V.S.

224

229

234

241

246

250

♩ = 196

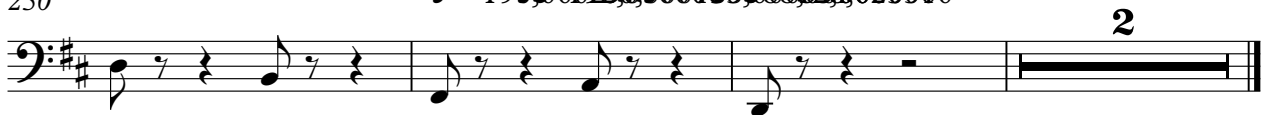

Trumpet

Bach, Johann Sebastian - Mass in Bmin. - David Siu, M

♩ = 96, 09000000290

117 14

136

7

149

154

158

162

15

181

186

7

Trumpet

196

200

205

224

229

231

234

246

♩ = 196, 60920, 000133, 12, 36000023

250

Timpani

♩ = 96,00000000290

117 14

136 7

149

154

159

165 8

177

182

186 7

Soprano I

$\text{♩} = 96,000000 = 196,000290$

8

15

25

32

38

44

51

56

Soprano I

61

67

73

79

85

91

98

105

112

119

126

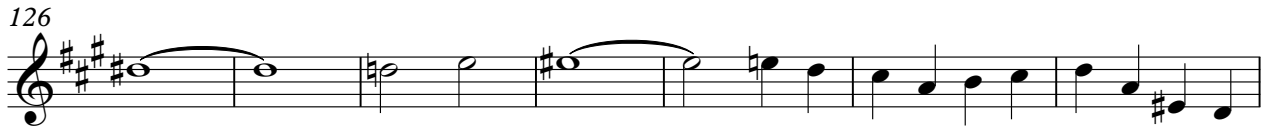

133

133

139

145

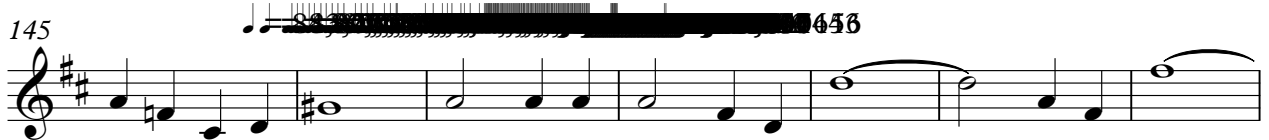

145

152

152

168

168

174

174

180

180

186

186

192

192

198

11

214

220

226

232

3

239

245

249

$\text{♩} = 196$

2

Soprano II

Bach, Johann Sebastian - Mass in Bmin. - David Siu, M

♩ = 96,000000,000290

8

14

22

28

34

41

47

53

59

V.S.

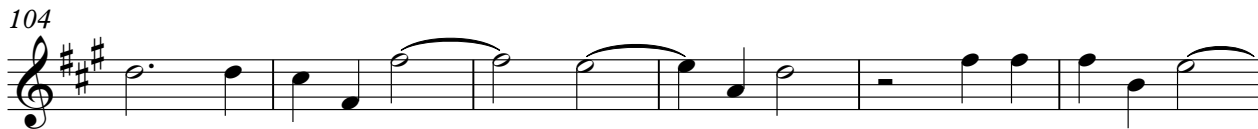

Soprano II

131 

138 $\text{♩} = 50$ 

144 

150 

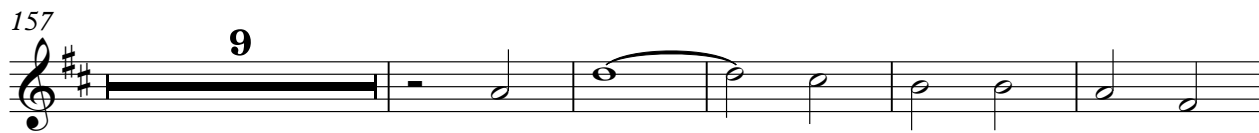
157 **9** 

171 

178 

184 **4** 

193 

197 **10** 

211

217

224

231

238

244

249

$\text{♩} = 196,019,200,000,000,000$

Bach, Johann Sebastian - Mass in Bmin. - David Siu, M

Alto

$\text{♩} = 96,000000,000290$

3

10

16

22

28

35

41

47

53

59

V.S.

65

72

78

85

92

99

105

111

117

122

$\text{♩} = 83,000084$

129

135

140

145

152

165

172

179

185

190

V.S.

197

7

209

215

222

229

235

240

246

250

$\text{♩} = 196$

2

Tenor

♩ = 96,000000,000290

4

11

17

23

29

36

42

48

53

2

59

65

71

77

83

89

98

107

116

123

129

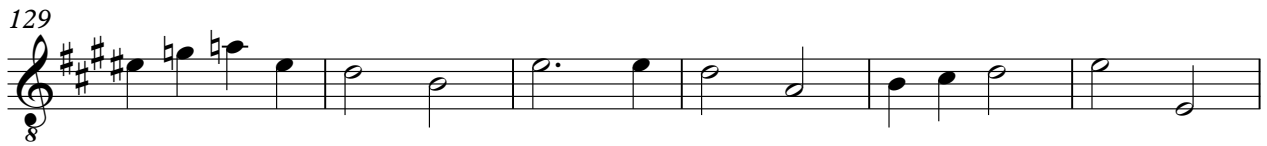

135

140

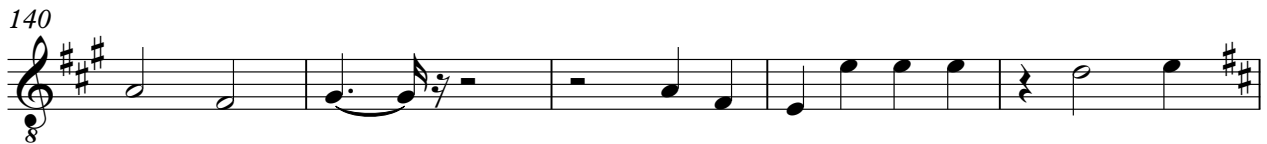

145

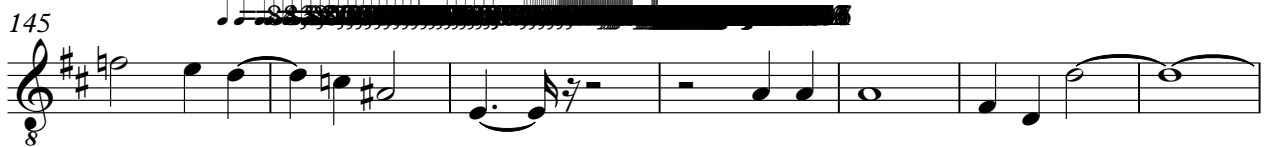

152

164

171

177

184

191

196

209

215

221

226

231

236

241

245

249

Tenor

5

♩ = 196

2

♩ = 96,000000000290

6

13

25

31

43

50

56

63

69

78

86

93

103

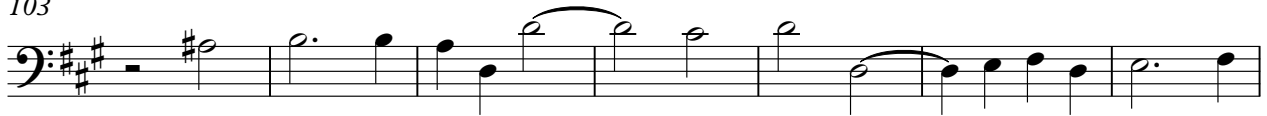

110

117

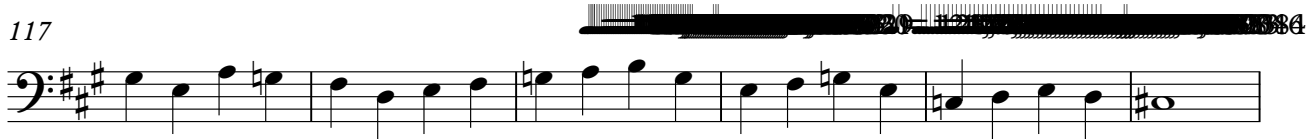

123

131

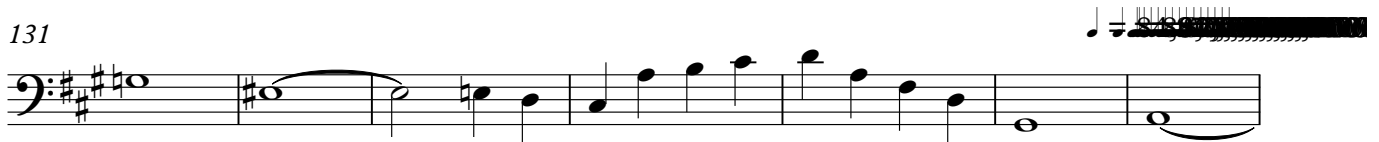

138

144

151

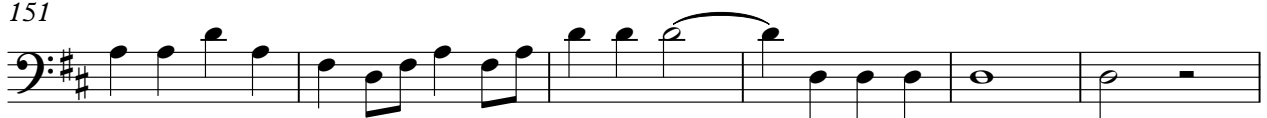

157

10

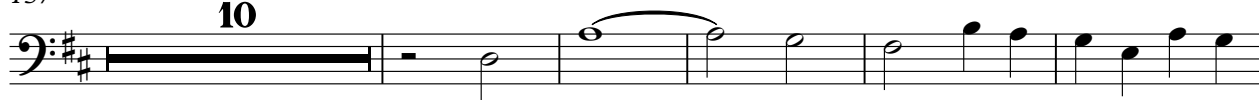

172

180

186

5

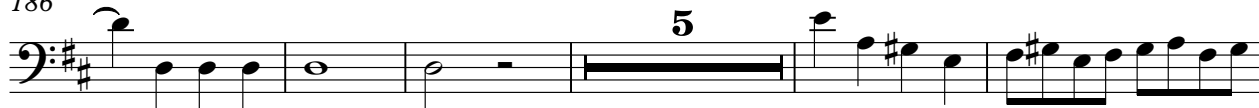

196

201

9

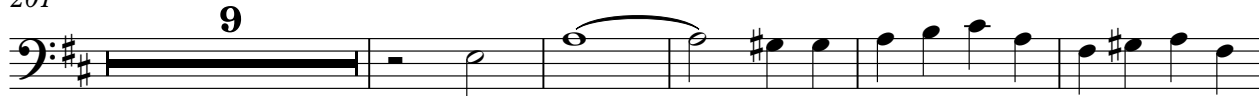

215

222

227

231

7

4

Bass

242

246

250

$\text{♩} = 196,00022,00023,00023,00023,00023$

♩ = 96,000000 = 196,000290

58

64

70

77

82

88

94

99

105

111

117

123

129

135

140

145

151

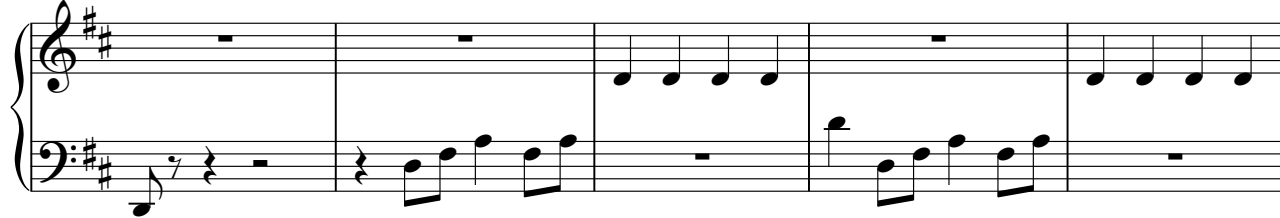

156

161

166

172

177

182

187

193

198

203

208

214

219

224

229

234

241

246

250

$\text{♩} = 196$

Violin I

Bach, Johann Sebastian - Mass in Bmin. - David Siu, M

♩ = 96,000000000290

117 14

136 7

149

154

158

163 7

174

179

184

187 7

Violin I

196

Violin I musical notation for measures 196-199. The staff is in G major and 3/8 time. It features a continuous eighth-note pattern. Measures 196-198 consist of a steady eighth-note run. Measure 199 begins with a quarter rest, followed by a dotted quarter note, and ends with a bar line.

200

Violin I musical notation for measures 200-204. The staff continues with eighth-note patterns. Measures 200-201 show a descending eighth-note line. Measures 202-204 continue with various eighth-note runs.

205

Violin I musical notation for measures 205-215. Measures 205-214 consist of eighth-note patterns. Measure 215 contains a quarter rest followed by a bar line with the number "7" above it, indicating a seven-measure rest.

216

Violin I musical notation for measures 216-220. Measures 216-217 are eighth-note runs. Measures 218-219 contain quarter notes with quarter rests. Measure 220 is an eighth-note run.

221

Violin I musical notation for measures 221-225. Measures 221-222 are quarter notes with quarter rests. Measures 223-224 are eighth-note runs. Measure 225 is an eighth-note run.

226

Violin I musical notation for measures 226-230. Measures 226-227 are quarter notes with quarter rests. Measures 228-230 are eighth-note runs.

231

Violin I musical notation for measures 231-237. Measures 231-236 are eighth-note runs. Measure 237 contains a quarter rest followed by a bar line with the number "3" above it, indicating a three-measure rest.

238

Violin I musical notation for measures 238-242. Measures 238-242 are eighth-note runs.

243

Violin I musical notation for measures 243-247. Measures 243-247 are eighth-note runs.

248

Violin I musical notation for measures 248-252. Measures 248-252 are eighth-note runs.

Violin I 3

♩ = 196,000 290 192,080,000 153,072,800 102,300

251

2

Violin II

Bach, Johann Sebastian - Mass in Bmin. - David Siu, M

♩ = 96, 000000000290

117 14

136 7

149

154

159

164 7

175

180

185 7

196

201

206

217

222

227

232

237

242

247

Violin II

250

• = 196

2

Viola

Bach, Johann Sebastian - Mass in Bmin. - David Siu, M

♩ = 96, 000000000290

117 14

136 7

149

154

159

164 7

175

180

185 7

196

201

206

217

222

227

232

237

242

246

Viola

250

♩ = 196, 041, 290, 000, 018, 870, 000, 031

♩ = 96,000000 = 196,000290

7

12

18

24

30

36

41

47

53

V.S.

58

64

70

77

82

88

94

99

105

111

117

123

129

135

140

145

151

156

161

166

172

177

182

187

193

198

203

208

214

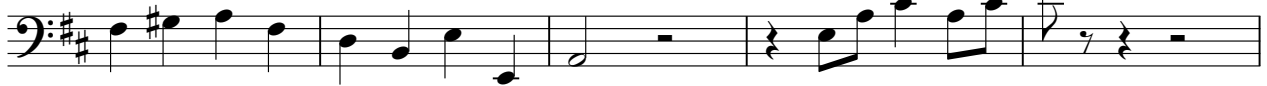

219

224

229

234

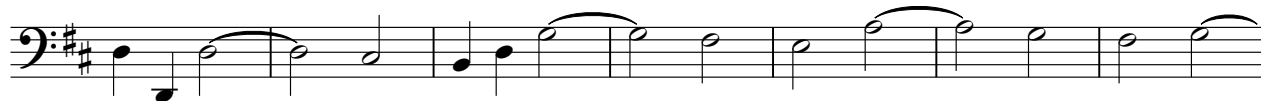

241

246

250

