

Bach, Johann Sebastian - Mass in Bmin. - David Siu, M.D.

$\text{♩} = 96,000000 \quad \text{♩} = 62,000061$

Oboe

Bassoon

Trumpet I

Trumpet II and III

Timpani

Soprano I

Soprano II

Alto II

Alto I

Tenor

Bass

Organ

$\text{♩} = 96,000000$

$\text{♩} = 62,000061$

Violins I & II

Viola

Cello

seq. by David Siu dss@po.cwru.edu

4

Oboe

Bassoon

Trumpet I

Trumpet II and III

Timpani

Soprano I

Soprano II

Alto II

Alto I

Tenor

Bass

Organ

Violins I & II

Viola

Cello

Detailed description of the musical score: This page contains the second system of a musical score. The score is for a symphony orchestra and vocal soloists. The instruments and voices are arranged in the following order from top to bottom: Oboe, Bassoon, Trumpet I, Trumpet II and III, Timpani, Soprano I, Soprano II, Alto II, Alto I, Tenor, Bass, Organ, Violins I & II, Viola, and Cello. The music is in 4/4 time and has a key signature of one sharp (F#). The Oboe part begins with a measure of rest, followed by a quarter note chord. The Bassoon part begins with a quarter note chord, followed by a quarter note chord. The Trumpet I part begins with a quarter note chord, followed by a quarter note chord. The Trumpet II and III part begins with a quarter note chord, followed by a quarter note chord. The Timpani part begins with a quarter note chord, followed by a quarter note chord. The Soprano I part begins with a quarter note chord, followed by a quarter note chord. The Soprano II part begins with a quarter note chord, followed by a quarter note chord. The Alto II part begins with a quarter note chord, followed by a quarter note chord. The Alto I part begins with a quarter note chord, followed by a quarter note chord. The Tenor part begins with a quarter note chord, followed by a quarter note chord. The Bass part begins with a quarter note chord, followed by a quarter note chord. The Organ part begins with a quarter note chord, followed by a quarter note chord. The Violins I & II part begins with a quarter note chord, followed by a quarter note chord. The Viola part begins with a quarter note chord, followed by a quarter note chord. The Cello part begins with a quarter note chord, followed by a quarter note chord. The score includes various musical notations such as rests, chords, and melodic lines. There are also some performance markings like '3' and '6' above notes.

This musical score page features the following instruments and parts:

- Trumpet I:** Plays a simple melodic line with rests.
- Trumpet II and III:** Provides harmonic support with chords and rests.
- Timpani:** Features a rhythmic pattern with triplets.

8

Oboe

Bassoon

Trumpet I

Trumpet II and III

Timpani

Soprano I

Soprano II

Alto II

Alto I

Tenor

Bass

Organ

Violins I & II

Viola

Cello

10

Oboe

Bassoon

Trumpet I

Trumpet II and III

Timpani

Soprano I

Soprano II

Alto II

Alto I

Tenor

Bass

Organ

Violins I & II

Viola

Cello

14

Oboe

Bassoon

Trumpet I

Trumpet II and III

Timpani

Soprano I

Soprano II

Alto II

Alto I

Tenor

Bass

Organ

Violins I & II

Viola

Cello

16

Oboe

Bassoon

Trumpet I

Trumpet II and III

Timpani

Soprano I

Soprano II

Alto II

Alto I

Tenor

Bass

Organ

Violins I & II

Viola

Cello

18

Oboe

Bassoon

Trumpet I

Trumpet II and III

Timpani

Soprano I

Soprano II

Alto II

Alto I

Tenor

Bass

Organ

Violins I & II

Viola

Cello

20

Oboe

Bassoon

Trumpet I

Trumpet II and III

Timpani

Soprano I

Soprano II

Alto II

Alto I

Tenor

Bass

Organ

Violins I & II

Viola

Cello

24

Oboe

Bassoon

Soprano I

Soprano II

Alto II

Alto I

Tenor

Bass

Organ

Violins I & II

Viola

Cello

26

Oboe

Bassoon

Soprano I

Soprano II

Alto II

Alto I

Tenor

Bass

Organ

Violins I & II

Viola

Cello

29

Oboe

Bassoon

Soprano I

Soprano II

Alto II

Alto I

Tenor

Bass

Organ

Violins I & II

Viola

Cello

3

6

6

6

6

3

3

6

6

6

3

3

3

31 15

Oboe

Bassoon

Soprano II

Alto II

Alto I

Tenor

Bass

Organ

Violins I & II

Viola

Cello

Detailed description of the musical score: The score is for a full orchestra and vocal soloists. It consists of 12 staves. The Oboe part (top) features complex rhythmic patterns with triplets and sixteenth notes, marked with '31' and '15'. The Bassoon part is simpler, with a few notes. The vocal parts (Soprano II, Alto II, Alto I, Tenor, Bass) have melodic lines with slurs and accents. The Organ part provides a steady bass line. The Violins I & II part has a melodic line with slurs and accents. The Viola and Cello parts provide harmonic support with sustained notes and some rhythmic patterns. The key signature is one sharp (F#), and the time signature is 4/4.

33

Oboe

Bassoon

Soprano I

Soprano II

Alto II

Alto I

Tenor

Bass

Organ

Violins I & II

Viola

Cello

Detailed description of the musical score: The score is for page 16, starting at measure 33. It features a variety of instruments: Oboe, Bassoon, Soprano I and II, Alto I and II, Tenor, Bass, Organ, Violins I & II, Viola, and Cello. The key signature is one sharp (F#) and the time signature is 4/4. The Oboe part is highly active, featuring a triplet of eighth notes, a sextuplet of eighth notes, and a triplet of eighth notes. The Bassoon part is simpler, with a few notes and rests. The vocal parts (Soprano I, Soprano II, Alto I, Alto II, Tenor, Bass) have melodic lines with various ornaments like triplets and sextuplets. The Organ part provides a steady accompaniment. The string parts (Violins I & II, Viola, Cello) have rhythmic patterns, including triplets and sextuplets. The score is written in a standard musical notation with a grand staff for each instrument.

37

Oboe

Bassoon

Trumpet I

Trumpet II and III

Timpani

Soprano I

Soprano II

Alto II

Alto I

Tenor

Bass

Organ

Violins I & II

Viola

Cello

41

Oboe

Bassoon

Trumpet I

Soprano I

Soprano II

Alto II

Alto I

Tenor

Bass

Organ

Violins I & II

Viola

Cello

43

Oboe

Bassoon

Soprano I

Soprano II

Alto II

Alto I

Tenor

Bass

Organ

Violins I & II

Viola

Cello

45

Oboe

Bassoon

Soprano I

Soprano II

Alto II

Alto I

Tenor

Bass

Organ

Violins I & II

Viola

Cello

46 ♩<sup>23</sup> = 60,000C

Oboe

Bassoon

Soprano I

Soprano II

Alto II

Alto I

Tenor

Bass

Organ

Violins I & II ♩ = 60,000C

Viola

Cello

48

Oboe = 59,00000000427,000031 = 56,0000000004 = 95,0000145

Bassoon

Soprano I

Soprano II

Alto II

Alto I

Tenor

Bass

Organ

Violins I & II = 59,00000000042 = 56,0000000004 = 95,0000145 = 38,0000008

Viola

Cello

51

Bassoon

Alto II

Tenor

Organ

Cello

57

Bassoon

Soprano I

Alto II

Tenor

Organ

Cello

63

Bassoon

Soprano I

Soprano II

Alto II

Alto I

Tenor

Organ

Cello

69

Oboe

Bassoon

Trumpet I

Trumpet II and III

Timpani

Soprano I

Soprano II

Alto II

Alto I

Tenor

Bass

Organ

Violins I & II

Viola

Cello

74

Oboe

Bassoon

Trumpet I

Trumpet II and III

Timpani

Soprano I

Soprano II

Alto II

Alto I

Tenor

Bass

Organ

Violins I & II

Viola

Cello

78

Oboe

Bassoon

Trumpet I

Trumpet II and III

Timpani

Soprano I

Soprano II

Alto II

Alto I

Tenor

Bass

Organ

Violins I & II

Viola

Cello

84

Oboe

Bassoon

Soprano I

Soprano II

Alto II

Alto I

Tenor

Bass

Organ

Violins I & II

Viola

Cello

90

Oboe

Bassoon

Soprano I

Soprano II

Alto II

Alto I

Tenor

Bass

Organ

Violins I & II

Viola

Cello

95

Oboe

Bassoon

Soprano I

Soprano II

Alto II

Alto I

Tenor

Bass

Organ

Violins I & II

Viola

Cello

101 33

Oboe

Bassoon

Soprano I

Soprano II

Alto II

Alto I

Tenor

Bass

Organ

Violins I & II

Viola

Cello

105

Oboe

Bassoon

Trumpet I

Soprano I

Soprano II

Alto II

Alto I

Tenor

Bass

Organ

Violins I & II

Viola

Cello

108

Oboe

Bassoon

Trumpet I

Soprano I

Soprano II

Alto II

Alto I

Tenor

Bass

Organ

Violins I & II

Viola

Cello

111

Oboe

Bassoon

Trumpet I

Soprano I

Soprano II

Alto II

Alto I

Organ

Violins I & II

Viola

Cello

113

Oboe

Bassoon

Trumpet I

Trumpet II and III

Timpani

Soprano I

Soprano II

Alto II

Alto I

Bass

Organ

Violins I & II

Viola

Cello

115

Oboe

Bassoon

Trumpet I

Trumpet II and III

Timpani

Soprano I

Soprano II

Alto II

Alto I

Tenor

Bass

Organ

Violins I & II

Viola

Cello

117

Oboe

Bassoon

Trumpet I

Trumpet II and III

Timpani

Soprano I

Soprano II

Alto II

Alto I

Tenor

Bass

Organ

Violins I & II

Viola

Cello

121

Oboe

Bassoon

Soprano I

Soprano II

Alto II

Organ

Violins I & II

Cello

126

Oboe

Bassoon

Soprano I

Soprano II

Alto II

Alto I

Tenor

Organ

Violins I & II

Viola

Cello

131

Oboe

Bassoon

Trumpet I

Trumpet II and III

Timpani

Soprano I

Soprano II

Alto II

Alto I

Tenor

Bass

Organ

Violins I & II

Viola

Cello

136

Oboe

Bassoon

Trumpet I

Trumpet II and III

Timpani

Soprano I

Soprano II

Alto II

Alto I

Tenor

Bass

Organ

Violins I & II

Viola

Cello

6

6

141

Oboe

Bassoon

Soprano I

Soprano II

Alto II

Alto I

Tenor

Bass

Organ

Violins I & II

Viola

Cello

146

Oboe

Bassoon

Trumpet I

Trumpet II and III

Timpani

Soprano I

Soprano II

Alto II

Alto I

Tenor

Bass

Organ

Violins I & II

Viola

Cello

151

Oboe

Bassoon

Trumpet I

Trumpet II and III

Timpani

Soprano I

Soprano II

Alto II

Alto I

Tenor

Bass

Organ

Violins I & II

Viola

Cello

155

Oboe

Bassoon

Trumpet I

Soprano I

Soprano II

Alto II

Alto I

Tenor

Bass

Organ

Violins I & II

Viola

Cello

158

Oboe

Bassoon

Trumpet I

Trumpet II and III

Timpani

Soprano I

Soprano II

Alto II

Alto I

Tenor

Bass

Organ

Violins I & II

Viola

Cello

161

Oboe

Bassoon

Trumpet I

Trumpet II and III

Timpani

Soprano I

Soprano II

Alto II

Alto I

Tenor

Bass

Organ

Violins I & II

Viola

Cello

Bach, Johann Sebastian - Mass in Bmin. - David Siu, M.D.

Oboe

$\text{♩} = 96,000000 \quad \text{♩} = 62,000061$

seq. by David Siu dss@po.cwru.edu

V.S.

Oboe

34

36

38

41

46

48

75

83

91

100

105

3

114

119

125

3

131

137

6

143

150

3

156

161

Bach, Johann Sebastian - Mass in Bmin. - David Siu, M.D.

Bassoon

$\text{♩} = 96,000000 = 62,000061$

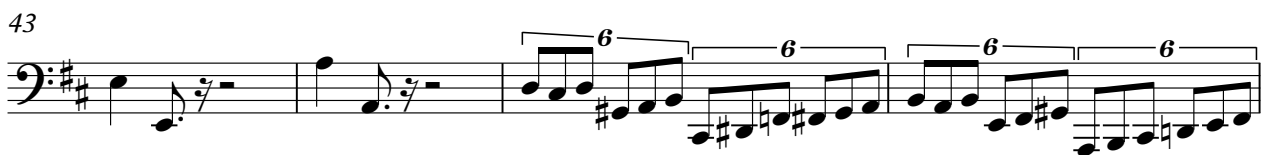

seq. by David Siu dss@po.cwru.edu

V.S.

60

67

74

82

90

97

104

112

119

126

133

141

149

156

163

Trumpet I Bach, Johann Sebastian - Mass in Bmin. - David Siu, M.D.

$\text{♩} = 96,000000 = 62,000061$

3 3 3

7

13

18

13

36

41

$\text{♩} = 65,999999 = 41,999999$

6 5 24

73

seq. by David Siu dss@po.cwru.edu

Trumpet I

105

6 3 6 3

108

6 3 6 3

111

6 3 6 3

113

6 3 6 3

115

6 3 6 3

117

6 11

134

6 10

149

6 6 3

155

6 3 6 3 6 3

158

6 3 6

Trumpet I

162

166

Trumpet II and III

160

165

Timpani Bach, Johann Sebastian - Mass in Bmin. - David Siu, M.D.

♩ = 96,000 002,000061

6

9

13

17

23

**13**

40

**6** **24**

74

**34**

114

**2** **11**

132

**2** **10**

seq. by David Siu dss@po.cwru.edu

2

Timpani

149

5

161

165

Soprano I Bach, Johann Sebastian - Mass in Bmin. - David Siu, M.D.

$\text{♩} = 96,000000$   $\text{♩} = 62,000061$

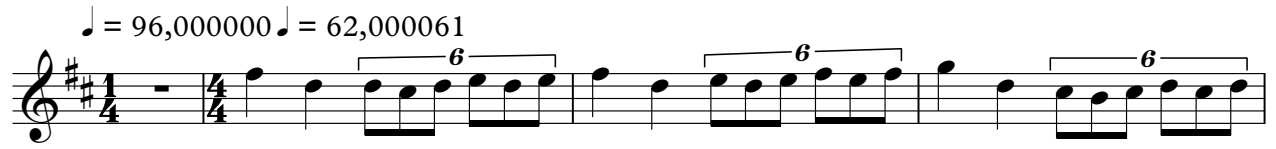

5

8

13

17

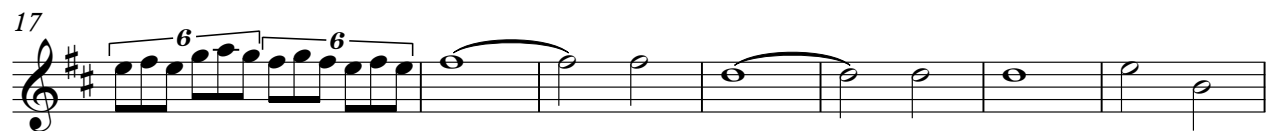

24

28

seq. by David Siu dss@po.cwru.edu

Soprano II Bach, Johann Sebastian - Mass in Bmin. - David Siu, M.D.

♩ = 96,000000 ♩ = 62,000061

5

9

14

19

25

29

33

39

44

♩ = 60,000000 ♩ = 40,000000 ♩ = 40,000000 ♩ = 40,000000 ♩ = 40,000000 ♩ = 40,000000 ♩ = 40,000000 ♩ = 40,000000 ♩ = 40,000000 ♩ = 40,000000

seq. by David Siu dss@po.cwru.edu

V.S.

49  $\text{♩} = 95,000145$

17

71

78

85

93

101

108

115

122

129

136

143

150

157

163

Alto II

Bach, Johann Sebastian - Mass in Bmin. - David Siu, M.D.

$\text{♩} = 96,000000$   $\text{♩} = 62,000061$

6

10

14

19

25

28

seq. by David Siu dss@po.cwru.edu

32

37

43

♩ = 60,000

48

58

65

71

78

87

94

102

109

117

124

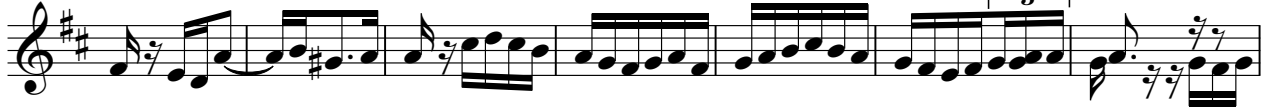

131

138

146

153

160

165

Bach, Johann Sebastian - Mass in Bmin. - David Siu, M.D.

Alto I

$\text{♩} = 96,000000$   $\text{♩} = 62,000061$

5

9

13

17

24

28

32

37

43

$\text{♩} = 60,0000$

seq. by David Siu dss@po.cwru.edu

V.S.

140

147

154

162

Bach, Johann Sebastian - Mass in Bmin. - David Siu, M.D.

Tenor

♩ = 96,000000 ♩ = 62,000061

6

10

14

19

25

29

34

40

45

♩ = 60,000000 ♩ = 58,000000 ♩ = 56,000000 ♩ = 54,000000 ♩ = 52,000000 ♩ = 50,000000 ♩ = 48,000000 ♩ = 46,000000 ♩ = 44,000000 ♩ = 42,000000 ♩ = 40,000000 ♩ = 38,000000 ♩ = 36,000000 ♩ = 34,000000 ♩ = 32,000000 ♩ = 30,000000 ♩ = 28,000000 ♩ = 26,000000 ♩ = 24,000000 ♩ = 22,000000 ♩ = 20,000000 ♩ = 18,000000 ♩ = 16,000000 ♩ = 14,000000

seq. by David Siu dss@po.cwru.edu

V.S.

50

57

64

72

80

91

99

109

119

130

Bach, Johann Sebastian - Mass in Bmin. - David Siu, M.D.

Bass

$\text{♩} = 96,000000 = 62,000061$

7

13

19

24

28

33

38

43

46

seq. by David Siu dss@po.cwru.edu

V.S.

50

**23**

78

85

92

101

110

120

**12**

138

147

154

Organ

Bach, Johann Sebastian - Mass in Bmin. - David Siu, M.D.

♩ = 96,000000 = 62,000061

7

13

19

25

31

37

43

seq. by David Siu dss@po.cwru.edu

V.S.

86

93

101

109

117

124

131

138

146

153

160

165

Violins I & II Bach, Johann Sebastian - Mass in Bmin. - David Siu, M.D.

♩ = 96,000000062,000061

seq. by David Siu dss@po.cwru.edu

V.S.

Violins I & II

35

38

41

45

47

50

23

77

85

4

94

102

Violins I & II

110

117

122

128

134

140

148

154

160

165

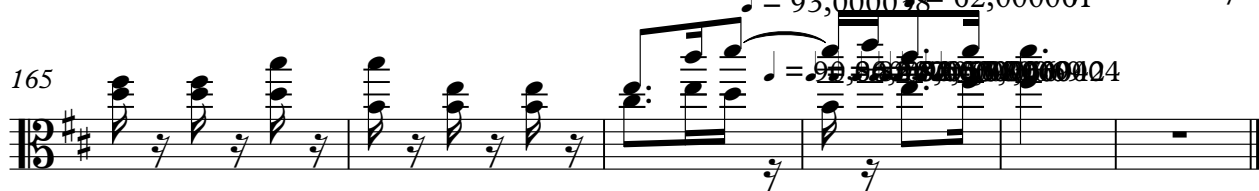

= 93,000038 = 62,000061

= 90,000000 = 000004

Viola Bach, Johann Sebastian - Mass in Bmin. - David Siu, M.D.

♩ = 96,000000 ♩ = 62,000061

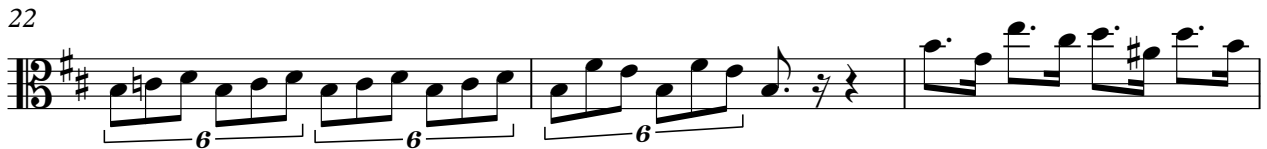
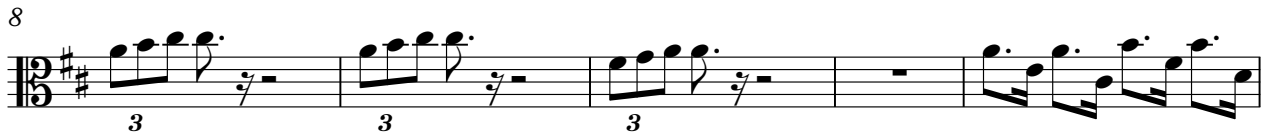

seq. by David Siu dss@po.cwru.edu

32

36

39

44

49

77

89

96

105

115

126

133

141

149

156

163

Bach, Johann Sebastian - Mass in Bmin. - David Siu, M.D.

Cello

♩ = 96,000000 ♩ = 62,000061

seq. by David Siu dss@po.cwru.edu

V.S.

60

67

74

81

90

98

105

113

121

128

135

143

150

157

164
