

Bach, Johann Sebastian - Mass in Bmin. - David Siu, M.D.

$\text{♩} = 96,000000$

The score is arranged in a standard orchestral layout. The top section includes woodwinds (Flute, Oboe, Bassoon), brass (Trumpet II and III, Trumpet I, Timpani), and vocal parts (Soprano I and II, Alto I and II, Tenor I and II, Bass I and II). The bottom section includes the Organ and string quartet (Violin I and II, Viola, Cello). The music is in B minor, 3/8 time, and features complex rhythmic patterns and articulation marks such as slurs and accents. A tempo marking of $\text{♩} = 96,000000$ is present at the beginning and end of the score.

seq. by David Siu dss@po.cwru.edu

9

Flute

Oboe

Bassoon

Trumpet II and III

Trumpet I

Timpani

Soprano I

Soprano II

Alto I

Alto II

Tenor I

Tenor II

Bass I

Bass II

Organ

Violin I

Violin II

Viola

Cello

16

Flute

Oboe

Bassoon

Soprano I

Alto I

Tenor I

Bass I

Organ

Violin I

Violin II

Viola

Cello

24

Flute

Oboe

Bassoon

Trumpet II and III

Trumpet I

Timpani

Soprano I

Soprano II

Alto I

Alto II

Tenor I

Tenor II

Bass I

Bass II

Organ

Violin I

Violin II

Viola

Cello

30

Flute

Oboe

Bassoon

Soprano I

Soprano II

Alto I

Alto II

Tenor I

Tenor II

Bass I

Bass II

Organ

Violin I

Violin II

Viola

Cello

37

Flute

Oboe

Bassoon

Soprano I

Soprano II

Alto I

Alto II

Tenor I

Tenor II

Bass I

Bass II

Organ

Violin I

Violin II

Viola

Cello

44

Flute

Oboe

Bassoon

Trumpet I

Soprano I

Soprano II

Alto I

Alto II

Tenor I

Tenor II

Bass I

Bass II

Organ

Violin I

Violin II

Viola

Cello

52

Flute

Oboe

Bassoon

Trumpet I

Soprano I

Soprano II

Alto I

Alto II

Tenor I

Tenor II

Bass I

Bass II

Organ

Violin I

Violin II

Viola

Cello

58

Flute

Oboe

Bassoon

Trumpet II and III

Trumpet I

Timpani

Soprano I

Soprano II

Alto I

Alto II

Tenor I

Tenor II

Bass I

Bass II

Organ

Violin I

Violin II

Viola

Cello

65

Flute

Oboe

Bassoon

Soprano I

Soprano II

Alto I

Alto II

Tenor I

Tenor II

Bass I

Bass II

Organ

Violin I

Violin II

Viola

Cello

73

Flute

Oboe

Bassoon

Soprano I

Soprano II

Alto I

Alto II

Tenor I

Tenor II

Bass I

Bass II

Organ

Violin I

Violin II

Viola

Cello

80

Flute

Oboe

Bassoon

Trumpet II and III

Trumpet I

Timpani

Soprano I

Soprano II

Alto I

Alto II

Tenor I

Tenor II

Bass I

Bass II

Organ

Violin I

Violin II

Viola

Cello

This musical score page, numbered 13, features a variety of instruments. At the top, the woodwinds include Flute, Oboe, and Bassoon. The brass section consists of Trumpet I and II (with III), and Timpani. The vocal section includes Soprano I and II, Alto I and II, Tenor I and II, and Bass I and II. The keyboard section includes Organ. The string section includes Violin I and II, Viola, and Cello. The score is written in a key signature of two sharps (D major or F# minor) and a 4/4 time signature. It begins at measure 87. The woodwinds and strings play rhythmic patterns, while the brass and vocalists have more melodic and sustained parts. The organ provides harmonic support. The string section includes detailed bowing or fingering indications.

92

Flute

Oboe

Bassoon

Trumpet II and III

Trumpet I

Timpani

Soprano I

Soprano II

Alto I

Alto II

Tenor I

Tenor II

Bass I

Bass II

Organ

Violin I

Violin II

Viola

Cello

97

Flute

Oboe

Bassoon

Trumpet II and III

Trumpet I

Timpani

Soprano I

Soprano II

Alto I

Alto II

Tenor I

Tenor II

Bass I

Bass II

Organ

Violin I

Violin II

Viola

Cello

104

Flute

Oboe

Bassoon

Trumpet II and III

Trumpet I

Timpani

Soprano I

Soprano II

Alto I

Alto II

Tenor I

Tenor II

Bass I

Bass II

Organ

Violin I

Violin II

Viola

Cello

6 3

111

Flute

Oboe

Bassoon

Trumpet II and III

Trumpet I

Timpani

Soprano I

Soprano II

Alto I

Alto II

Tenor I

Tenor II

Bass I

Bass II

Organ

Violin I

Violin II

Viola

Cello

$\text{♩} = 96,000000$ $\text{♩} = 96,000000$

118

Flute

Oboe

Bassoon

Trumpet II and III

Trumpet I

Timpani

Organ

Violin I

Violin II

Viola

Cello

124

Flute

Oboe

Bassoon

Trumpet II and III

Trumpet I

Timpani

Organ

Violin I

Violin II

Viola

Cello

131

Flute

Oboe

Bassoon

Trumpet II and III

Trumpet I

Timpani

Organ

Violin I

Violin II

Viola

Cello

135

Flute

Oboe

Bassoon

Trumpet II and III

Trumpet I

Timpani

Organ

Violin I

Violin II

Viola

Cello

140

Flute

Oboe

Bassoon

Trumpet II and III

Trumpet I

Timpani

Organ

Violin I

Violin II

Viola

Cello

145

Flute

Oboe

Bassoon

Trumpet II and III

Trumpet I

Timpani

Organ

Violin I

Violin II

Viola

Cello

142

142

Flute

Bach, Johann Sebastian - Mass in Bmin. - David Siu, M.D.

$\text{♩} = 96,000000$

2

8

14

22

28

33

38

41

seq. by David Siu dss@po.cwru.edu

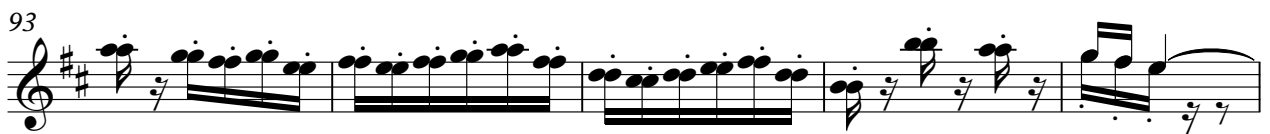

103 **3**

111 $\text{♩} = 96,00$ $\text{♩} = 96,00$

118

123

129

134

139

144

147 $\text{♩} = 96,00$ $\text{♩} = 96,00$ **2**

Oboe Bach, Johann Sebastian - Mass in Bmin. - David Siu, M.D.

$\text{♩} = 96,000000$

3

10

18

26

33

43

51

57

6

seq. by David Siu dss@po.cwru.edu

Oboe

3

135

141

146

042

Bach, Johann Sebastian - Mass in Bmin. - David Siu, M.D.

Bassoon

♩ = 96,000000

8

14

20

27

33

39

45

51

57

seq. by David Siu dss@po.cwru.edu

V.S.

64

71

77

85

92

98

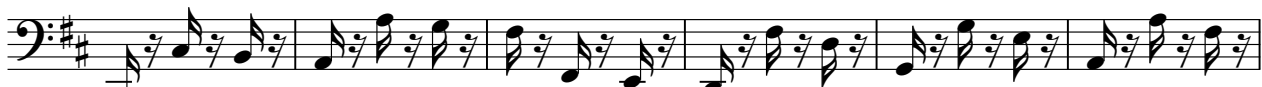

104

111

118

125

134

140

145

Bach, Johann Sebastian - Mass in Bmin. - David Siu, M.D.
Trumpet II and III

$\text{♩} = 96,000,000$

5

11

11

28

29

61

19

85

91

95

2

104

3

112

$\text{♩} = 96,000,000$

3

seq. by David Siu dss@po.cwru.edu

Trumpet I Bach, Johann Sebastian - Mass in Bmin. - David Siu, M.D.

♩ = 96,000000

5

13

11

30

21

5

60

19

84

6

3

6

3

91

6

3

6

3

93

6

3

2

101

3

110

6

3

6

3

113

♩ = 96,000000

3

seq. by David Siu dss@po.cwru.edu

Trumpet I

121

128

132

134

136

140

146

42

Timpani Bach, Johann Sebastian - Mass in Bmin. - David Siu, M.D.

♩ = 96,000000

5

11

28

62

94

104

113

123

136

143

seq. by David Siu dss@po.cwru.edu

Soprano I Bach, Johann Sebastian - Mass in Bmin. - David Siu, M.D.

♩ = 96,000000

3

10

18

25

33

41

7

54

62

7

76

80

seq. by David Siu dss@po.cwru.edu

85

93

100

107

114

Soprano II Bach, Johann Sebastian - Mass in Bmin. - David Siu, M.D.

♩ = 96,000000

3

10 11

27

35 7

48

56

63

71

77

seq. by David Siu dss@po.cwru.edu

Alto I

Bach, Johann Sebastian - Mass in Bmin. - David Siu, M.D.

♩ = 96,000000

3

10

16

23

31

38

7

51

57

5

seq. by David Siu dss@po.cwru.edu

Alto II Bach, Johann Sebastian - Mass in Bmin. - David Siu, M.D.

♩ = 96,000000

3

10

16

11

33

3

43

49

56

63

70

76

seq. by David Siu dss@po.cwru.edu

83

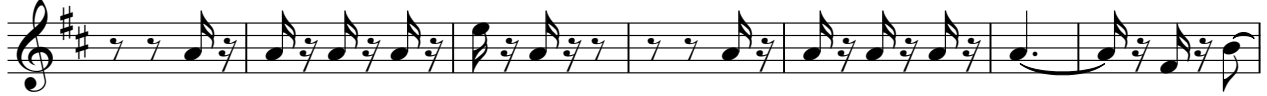

90

97

105

112

♩ = 96,000

116

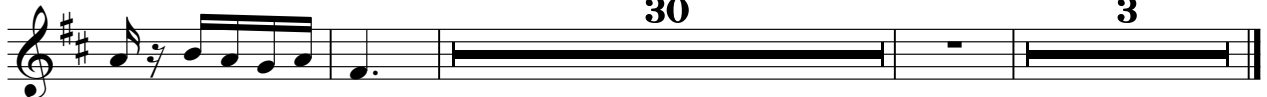

Bach, Johann Sebastian - Mass in Bmin. - David Siu, M.D.

Tenor I

♩ = 96,000000

8 3

10 5

21

29

37

44 7

58 3

68

76

81

seq. by David Siu dss@po.cwru.edu

85

93

101

108

114

Tenor II Bach, Johann Sebastian - Mass in Bmin. - David Siu, M.D.

♩ = 96,000000

8 3

10 8 11

27 8

35 8

43 8

52 8

60 8

67 8 3

76 8

seq. by David Siu dss@po.cwru.edu

83

90

98

107

114

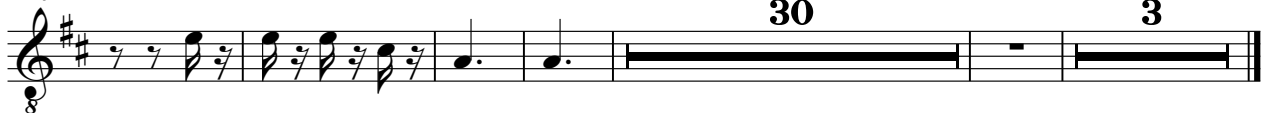

Bach, Johann Sebastian - Mass in Bmin. - David Siu, M.D.

Bass I

♩ = 96,000000

10

19

26

33

39

52

60

69

78

seq. by David Siu dss@po.cwru.edu

85

93

101

110

115

Bach, Johann Sebastian - Mass in Bmin. - David Siu, M.D.

Bass II

♩ = 96,000000

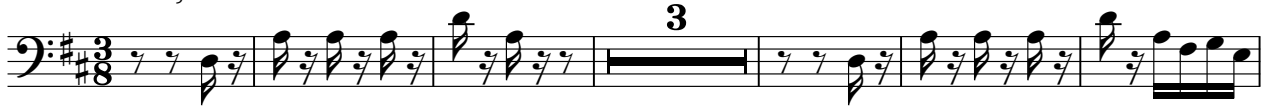

10

27

36

47

53

60

66

seq. by David Siu dss@po.cwru.edu

77

85

92

99

110

♩ = 96,000

116

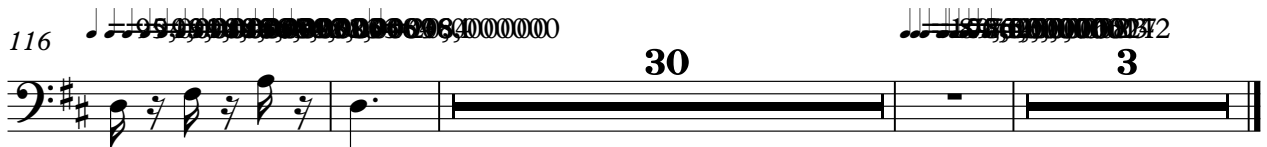

57

64

71

77

85

92

98

104

111

♩ = 260

118

Violin I Bach, Johann Sebastian - Mass in Bmin. - David Siu, M.D.

$\text{♩} = 96,000000$

4

10

19

27

34

6

42

50

3

56

seq. by David Siu dss@po.cwru.edu

Violin I

63

71

80

87

93

99

106

116

123

130

Violin I

3

136

142

146

Violin II Bach, Johann Sebastian - Mass in Bmin. - David Siu, M.D.

$\text{♩} = 96,000000$

4

10

19

27

34

42

50

56

seq. by David Siu dss@po.cwru.edu

63

72

80

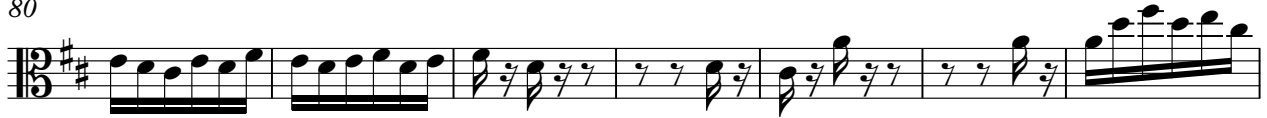

87

94

101

111

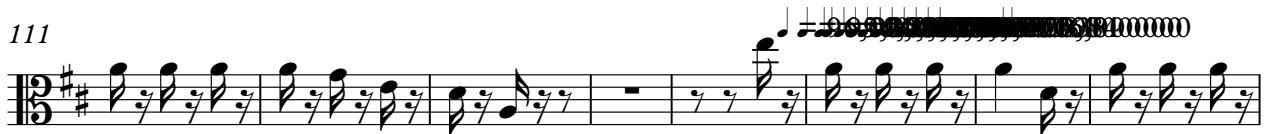

119

126

133

Violin II

141

146

146 147 148 149 150

2

Cello Bach, Johann Sebastian - Mass in Bmin. - David Siu, M.D.

♩ = 96,000000

seq. by David Siu dss@po.cwru.edu

V.S.

64

71

77

85

92

98

104

111

118

125

