

Bach, Johann Sebastian - Mass in Bmin. - David Siu, M.D.

$\text{♩} = 120,000000 \quad \text{♩} = 130,000137$

Flute II  
Flute I  
Oboe II  
Oboe I  
Bassoon  
Trumpet I  
Soprano  
Alto  
Tenor  
Bass  
Organ  
Violin I  
Violin II  
Viola  
Cello  
Violone

$\text{♩} = 120,000000 \quad \text{♩} = 130,000137$

$\text{♩} = 120,000000 \quad \text{♩} = 130,000137$

6

Flute II

Flute I

Oboe II

Oboe I

Bassoon

Soprano

Alto

Tenor

Bass

Organ

Violin I

Violin II

Viola

Cello

Violone

9

Flute II

Flute I

Oboe II

Oboe I

Bassoon

Soprano

Alto

Tenor

Bass

Organ

Violin I

Violin II

Viola

Cello

Violone

13

Flute II

Flute I

Oboe II

Oboe I

Bassoon

Trumpet I

Soprano

Alto

Tenor

Bass

Organ

Violin I

Violin II

Viola

Cello

Violone

17

Flute II  
Flute I  
Oboe II  
Oboe I  
Bassoon  
Trumpet I  
Soprano  
Alto  
Tenor  
Bass  
Organ  
Violin I  
Violin II  
Viola  
Cello  
Violone

21

Flute II

Flute I

Oboe II

Oboe I

Bassoon

Soprano

Alto

Tenor

Bass

Organ

Violin I

Violin II

Viola

Cello

Violone

24

Flute II

Flute I

Oboe II

Oboe I

Bassoon

Soprano

Alto

Tenor

Bass

Organ

Violin I

Violin II

Viola

Cello

Violone

27

Flute II

Flute I

Oboe II

Oboe I

Bassoon

Trumpet I

Soprano

Alto

Tenor

Bass

Organ

Violin I

Violin II

Viola

Cello

Violone

35

39

Flute II

Flute I

Oboe II

Oboe I

Bassoon

Trumpet I

Trumpet II

Trumpet III

Timpani

Soprano

Alto

Tenor

Bass

Organ

Violin I

Violin II

Viola

Cello

Violone

42

♩ = 119,000160      ♩ = 116,000084 ♩ = 115,000031 ♩ = 114,000168,000099

Flute II

Flute I

Oboe II

Oboe I

Bassoon

Trumpet I

Trumpet II

Trumpet III

Timpani

Soprano

Alto

Tenor

Bass

Organ

♩ = 119,000160      ♩ = 116,000084 ♩ = 115,000031 ♩ = 114,000168,000099

Violin I

Violin II

Viola

Cello

♩ = 119,000160      ♩ = 116,000084      ♩ = 115,000031      ♩ = 113,000099 ♩ = 114,000168

Violone

45

Flute II

Flute I

Oboe II

Oboe I

Bassoon

Trumpet I

Trumpet II

Trumpet III

Timpani

Soprano

Alto

Tenor

Bass

Organ

Violin I

Violin II

Viola

Cello

Violone

= 119,000160 = 115,000068 = 109,000105 = 102,000056 = 99,000038 = 63,000065  
 = 112,000061 = 116,000084 = 111,000114 = 110,000000 = 100,000000 = 33,000015  
 = 117,000114 = 112,000061 = 106,000137 = 94,000130 = 57,000069  
 = 118,000137 = 113,000099 = 107,000130 = 97,000107 = 76,000061  
 = 105,000107 = 99,000095 = 80,000000 = 78,000076

Bach, Johann Sebastian - Mass in Bmin. - David Siu, M.D.

Flute II

$\text{♩} = 120,000000 = 130,000137$

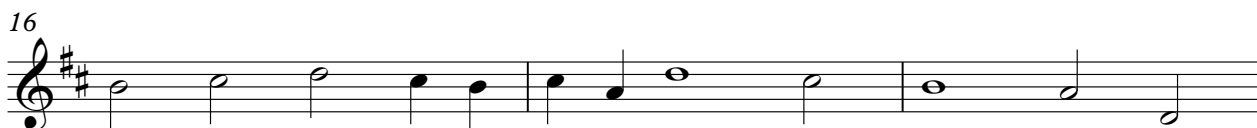
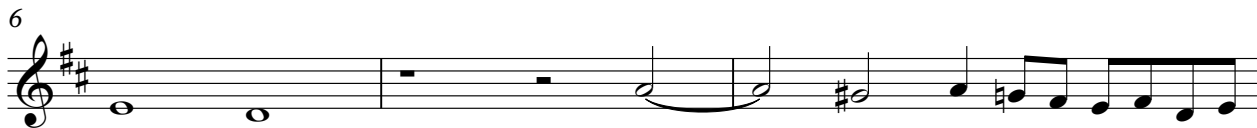

V.S.

Flute I Bach, Johann Sebastian - Mass in Bmin. - David Siu, M.D.

♩ = 120,000000 ♩ = 130,000137

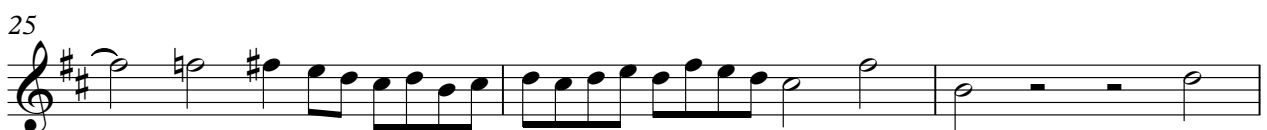
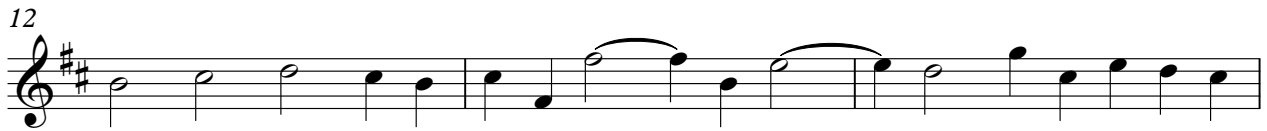

V.S.

2

Flute I

35

39

42

$\text{♩} = 119,000160$   $\text{♩} = 116,000084$   $\text{♩} = 115,000030$   $\text{♩} = 113,000099$

45

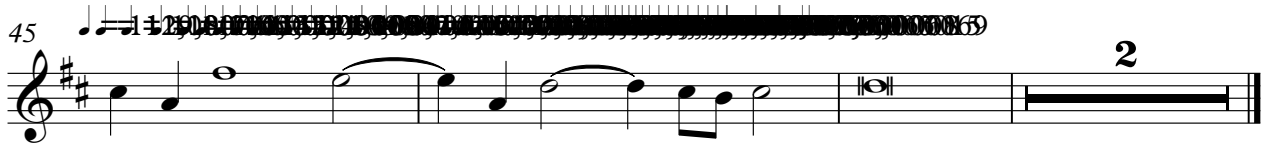

Bach, Johann Sebastian - Mass in Bmin. - David Siu, M.D.

Oboe II

♩ = 120,000000 = 130,000137

6

9

12

16

19

22

25

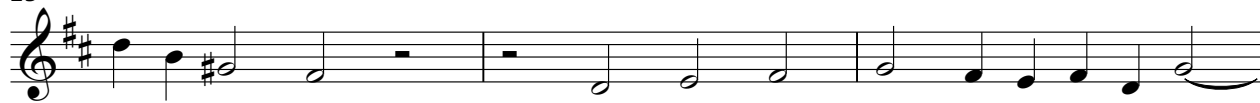

28

31

V.S.

Oboe I Bach, Johann Sebastian - Mass in Bmin. - David Siu, M.D.

♩ = 120,000000 ♩ = 130,000137

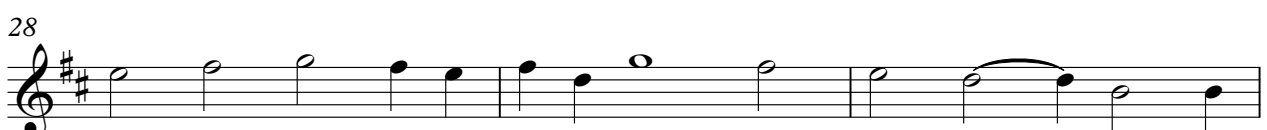
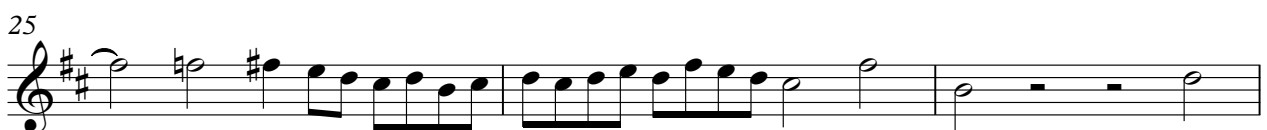
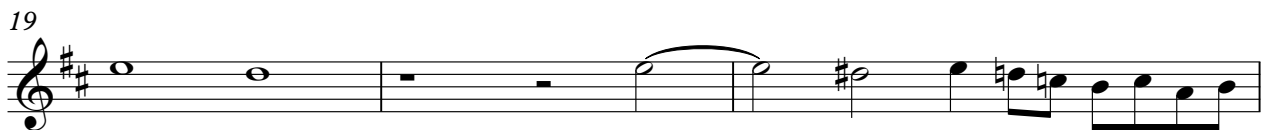
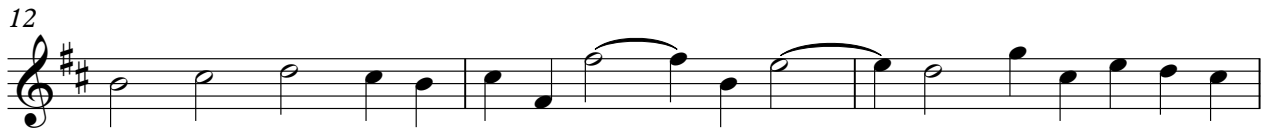

V.S.

2

Oboe I

35

39

42

$\text{♩} = 119,000160$   $\text{♩} = 116,000084$   $\text{♩} = 115,000030$   $\text{♩} = 113,000099$

45

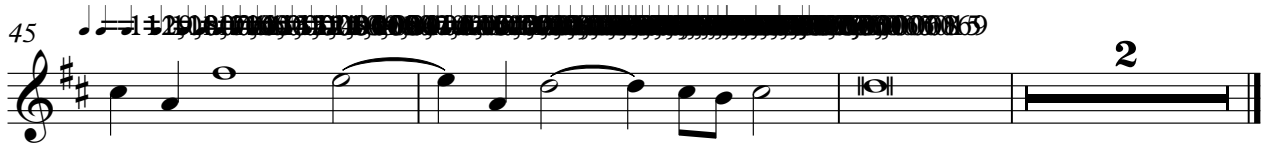

Bach, Johann Sebastian - Mass in Bmin. - David Siu, M.D.

Bassoon

♩ = 120,000000 ♩ = 130,000137

V.S.

2

Bassoon

32

35

38

41

44

46

Bach, Johann Sebastian - Mass in Bmin. - David Siu, M.D.  
Trumpet II

♩ = 120,000000 ♩ = 130,000137

**30**

34

38

42

♩ = 119,000160      ♩ = 116,0000845,000031      ♩ = 114,000000000

45

Bach, Johann Sebastian - Mass in Bmin. - David Siu, M.D.  
Soprano

$\text{♩} = 120,000000$   $\text{♩} = 130,000137$

2

6

9

12

15

19

22

25

28

31

V.S.

2

Soprano

35

39

42

$\text{♩} = 119,000160$   $\text{♩} = 116,000084$   $\text{♩} = 115,000030$   $\text{♩} = 113,000099$

45

Alto Bach, Johann Sebastian - Mass in Bmin. - David Siu, M.D.

$\text{♩} = 120,000000 = 130,000137$

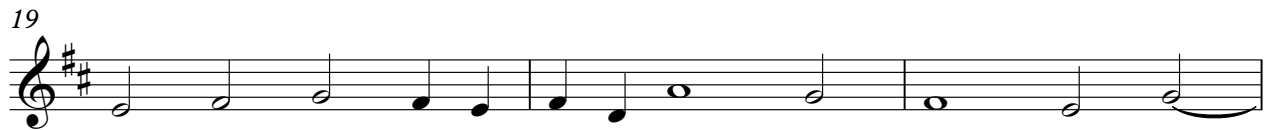

V.S.

Tenor Bach, Johann Sebastian - Mass in Bmin. - David Siu, M.D.

♩ = 120,000000 ♩ = 130,000137

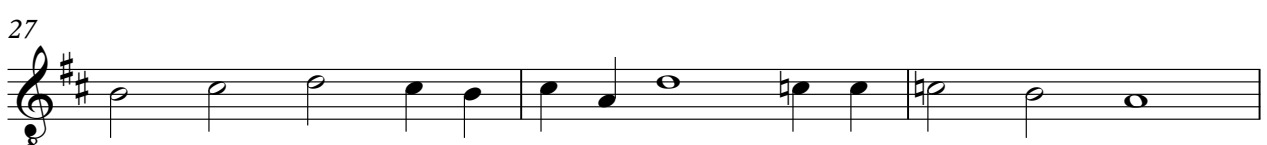
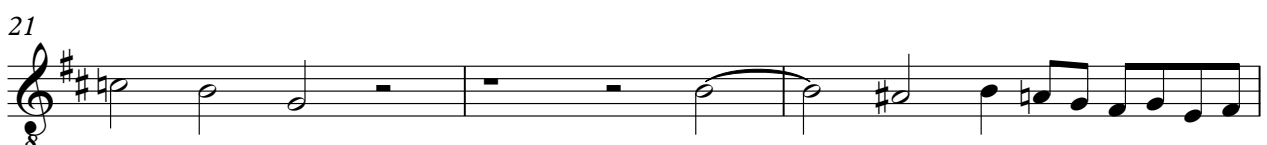
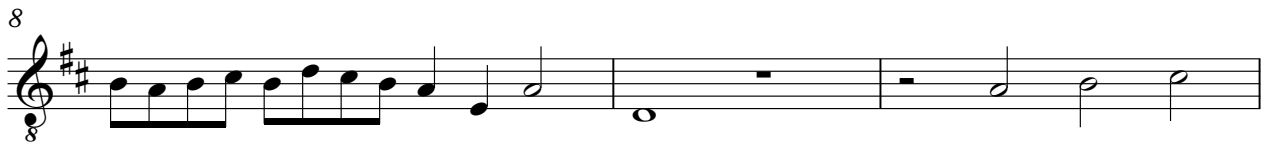
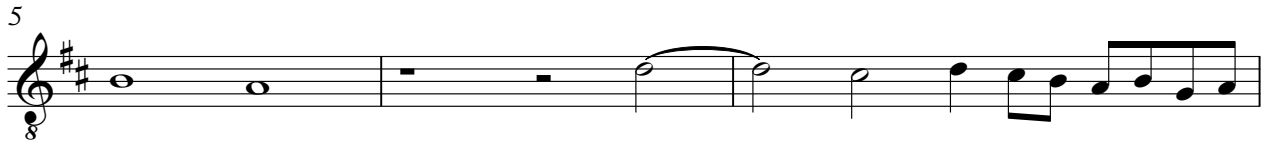

V.S.

2

Tenor

33

36

39

42

♩ = 119,000160

♩ = 116,000084 = 115,0000168 113,0000

45

2

Bach, Johann Sebastian - Mass in Bmin. - David Siu, M.D.  
Bass

♩ = 120,000000 ♩ = 130,000137

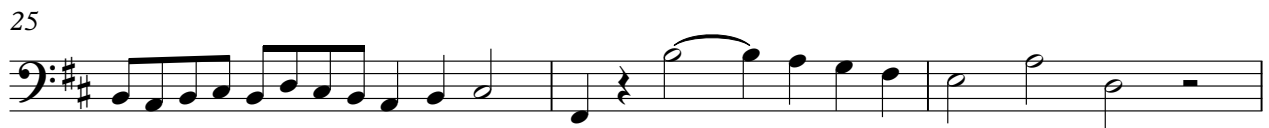
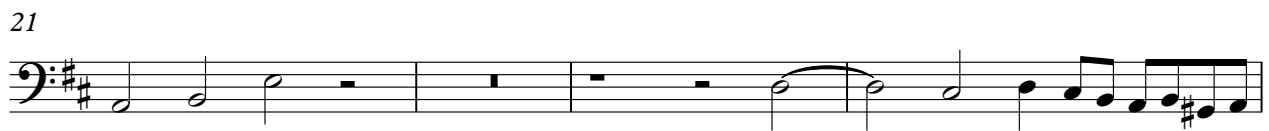
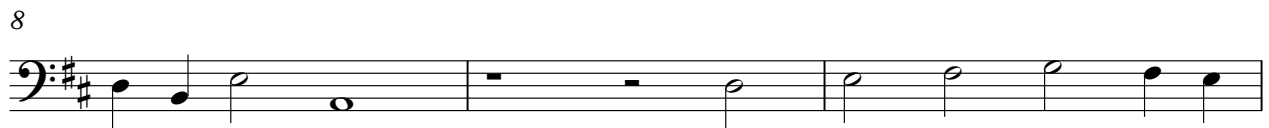

2

Bass

36

40

42

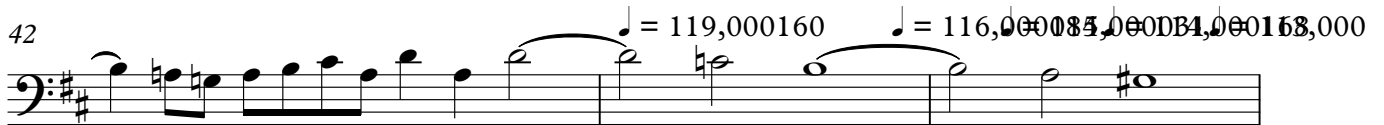

45

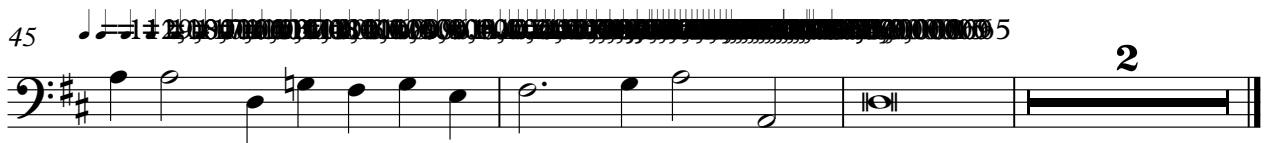

Organ Bach, Johann Sebastian - Mass in Bmin. - David Siu, M.D.

♩ = 120,000000 ♩ = 130,000137

5

8

11

14

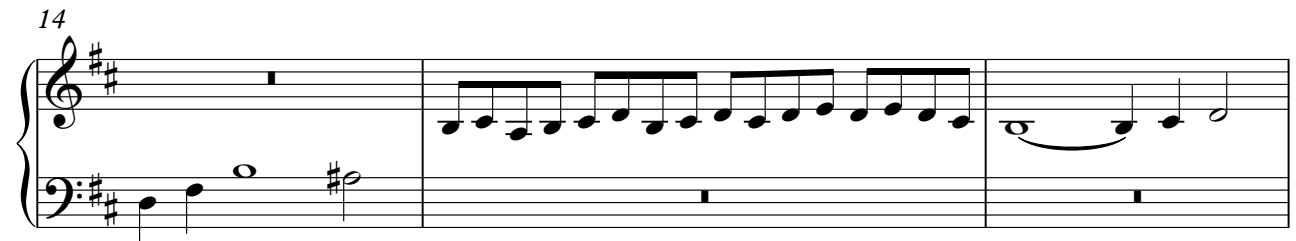

17

20

23

V.S.

26

2

Violin I

35

39

42

45

Bach, Johann Sebastian - Mass in Bmin. - David Siu, M.D.  
Violin II

♩ = 120,000000 = 130,000137

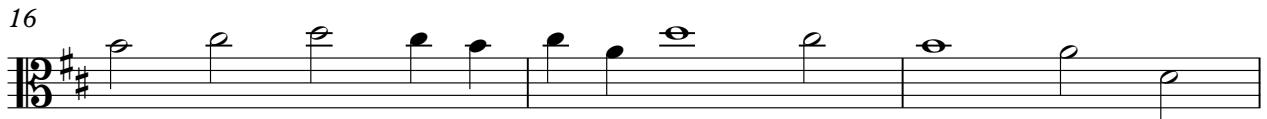

V.S.

35

38

41

♪ = 119,000160

♪ = 116,000

44

♪ = 115,000031 ♪ = 114,000168 ♪ = 113,000099 ♪ = 112,000059 ♪ = 111,000031 ♪ = 110,000016 ♪ = 109,000008 ♪ = 108,000004

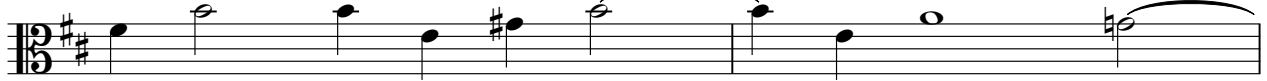

46

♪ = 108,000004 ♪ = 107,000002 ♪ = 106,000001 ♪ = 105,000000 ♪ = 104,000000 ♪ = 103,000000 ♪ = 102,000000 ♪ = 101,000000 ♪ = 100,000000 ♪ = 99,000000 ♪ = 98,000000 ♪ = 97,000000 ♪ = 96,000000 ♪ = 95,000000 ♪ = 94,000000 ♪ = 93,000000 ♪ = 92,000000 ♪ = 91,000000 ♪ = 90,000000 ♪ = 89,000000 ♪ = 88,000000 ♪ = 87,000000 ♪ = 86,000000 ♪ = 85,000000 ♪ = 84,000000 ♪ = 83,000000 ♪ = 82,000000 ♪ = 81,000000 ♪ = 80,000000 ♪ = 79,000000 ♪ = 78,000000 ♪ = 77,000000 ♪ = 76,000000 ♪ = 75,000000 ♪ = 74,000000 ♪ = 73,000000 ♪ = 72,000000 ♪ = 71,000000 ♪ = 70,000000 ♪ = 69,000000 ♪ = 68,000000 ♪ = 67,000000 ♪ = 66,000000 ♪ = 65,000000 ♪ = 64,000000 ♪ = 63,000000 ♪ = 62,000000 ♪ = 61,000000 ♪ = 60,000000 ♪ = 59,000000 ♪ = 58,000000 ♪ = 57,000000 ♪ = 56,000000 ♪ = 55,000000 ♪ = 54,000000 ♪ = 53,000000 ♪ = 52,000000 ♪ = 51,000000 ♪ = 50,000000 ♪ = 49,000000 ♪ = 48,000000 ♪ = 47,000000 ♪ = 46,000000 ♪ = 45,000000 ♪ = 44,000000 ♪ = 43,000000 ♪ = 42,000000 ♪ = 41,000000 ♪ = 40,000000 ♪ = 39,000000 ♪ = 38,000000 ♪ = 37,000000 ♪ = 36,000000 ♪ = 35,000000 ♪ = 34,000000 ♪ = 33,000000 ♪ = 32,000000 ♪ = 31,000000 ♪ = 30,000000 ♪ = 29,000000 ♪ = 28,000000 ♪ = 27,000000 ♪ = 26,000000 ♪ = 25,000000 ♪ = 24,000000 ♪ = 23,000000 ♪ = 22,000000 ♪ = 21,000000 ♪ = 20,000000 ♪ = 19,000000 ♪ = 18,000000 ♪ = 17,000000 ♪ = 16,000000 ♪ = 15,000000 ♪ = 14,000000 ♪ = 13,000000 ♪ = 12,000000 ♪ = 11,000000 ♪ = 10,000000 ♪ = 9,000000 ♪ = 8,000000 ♪ = 7,000000 ♪ = 6,000000 ♪ = 5,000000 ♪ = 4,000000 ♪ = 3,000000 ♪ = 2,000000 ♪ = 1,000000 ♪ = 0,000000

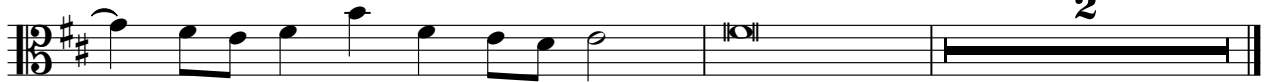

2

Viola Bach, Johann Sebastian - Mass in Bmin. - David Siu, M.D.

♩ = 120,000000 ♪ = 130,000137

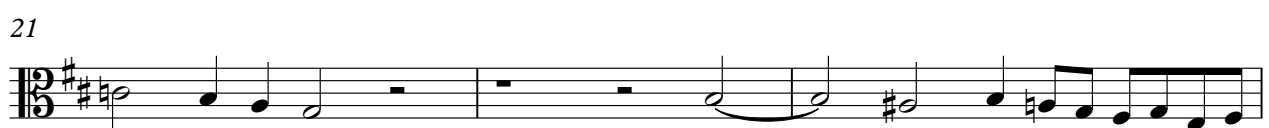

V.S.

