

♩ = 120,000000

Harpischord

Harpischord

Harpischord

Harpischord

Harpischord

Harpischord

Harpischord

Harpischord

Harpischord

Harpischord

Harpischord

♩ = 120,000000

Harpischord

(C) John Sankey 1998
 (C) John Sankey 1998

4

Hpsd.

Hpsd.

Hpsd.

Hpsd.

Hpsd.

Hpsd.

Hpsd.

Hpsd.

Hpsd.

Hpsd.

3

7

Hpsd.

Hpsd.

Hpsd.

Hpsd.

Hpsd.

Hpsd.

Hpsd.

Hpsd.

Hpsd.

Hpsd.

3

- Staff 4:** Treble and bass clefs, containing a melodic line with slurs and ties.
- Staff 5:** Treble and bass clefs, mostly rests.
- Staff 6:** Treble and bass clefs, containing a melodic line with slurs and ties.

13

Hpsd.

Hpsd.

Hpsd.

Hpsd.

Hpsd.

Hpsd.

Hpsd.

Hpsd.

Hpsd.

Hpsd.

16

19

Hpsd.

Hpsd.

Hpsd.

Hpsd.

Hpsd.

Hpsd.

Hpsd.

Hpsd.

Hpsd.

Hpsd.

Hpsd.

Hpsd.

Hpsd.

Hpsd.

Hpsd.

Hpsd.

Hpsd.

25

31

Hpsd.

Hpsd.

Hpsd.

Hpsd.

Hpsd.

Hpsd.

Hpsd.

Hpsd.

40

43

46

Hpsd.

Hpsd.

Hpsd.

Hpsd.

Hpsd.

Hpsd.

Hpsd.

Hpsd.

Hpsd.

Hpsd.

49

Hpsd.

Hpsd.

Hpsd.

Hpsd.

Hpsd.

Hpsd.

Hpsd.

Hpsd.

Hpsd.

52

55

58

Hpsd.

Hpsd.

Hpsd.

Hpsd.

Hpsd.

Hpsd.

Hpsd.

61

64

Hpsd.

Hpsd.

Hpsd.

Hpsd.

Hpsd.

Hpsd.

Hpsd.

Hpsd.

Hpsd.

Hpsd.

67

Hpsd.

Hpsd.

Hpsd.

Hpsd.

Hpsd.

Hpsd.

Hpsd.

Hpsd.

Hpsd.

Hpsd.

70

73

Hpsd.

Hpsd.

Hpsd.

Hpsd.

Hpsd.

Hpsd.

Hpsd.

Hpsd.

Hpsd.

Hpsd.

76

79

Hpsd.

Hpsd.

Hpsd.

Hpsd.

Hpsd.

Hpsd.

Hpsd.

Hpsd.

82

85

Hpsd.

Hpsd.

Hpsd.

Hpsd.

Hpsd.

Hpsd.

Hpsd.

Hpsd.

Hpsd.

88

Hpsd.

Hpsd.

Hpsd.

Hpsd.

Hpsd.

Hpsd.

Hpsd.

91

Hpsd.

Hpsd.

Hpsd.

Hpsd.

Hpsd.

Hpsd.

Hpsd.

94

97

Hpsd.

Hpsd.

Hpsd.

Hpsd.

Hpsd.

Hpsd.

Hpsd.

Hpsd.

Hpsd.

Hpsd.

103

112

115

Hpsd.

Hpsd.

Hpsd.

Hpsd.

Hpsd.

Hpsd.

Hpsd.

Hpsd.

Hpsd.

Hpsd.

127

Hpsd.

Hpsd.

Hpsd.

Hpsd.

Hpsd.

Hpsd.

Hpsd.

139

144

147

Hpsd.

Hpsd.

Hpsd.

Hpsd.

Hpsd.

Hpsd.

Hpsd.

150

Hpsd.

Hpsd.

Hpsd.

Hpsd.

Hpsd.

Hpsd.

Hpsd.

Hpsd.

Hpsd.

Hpsd.

157

Hpsd.

Hpsd.

Hpsd.

Hpsd.

Hpsd.

Hpsd.

Hpsd.

Hpsd.

Hpsd.

Hpsd.

161

164

167

Hpsd.

Hpsd.

Hpsd.

Hpsd.

Hpsd.

Hpsd.

Hpsd.

Hpsd.

Hpsd.

Hpsd.

Hpsd.

Hpsd.

Hpsd.

Hpsd.

Hpsd.

Hpsd.

173

Hpsd.

Hpsd.

Hpsd.

Hpsd.

Hpsd.

Hpsd.

Hpsd.

Hpsd.

Hpsd.

176

179

Hpsd.

Hpsd.

Hpsd.

Hpsd.

Hpsd.

Hpsd.

Hpsd.

181

185

195

201

Hpsd.

Hpsd.

Hpsd.

Hpsd.

Hpsd.

Hpsd.

Hpsd.

Hpsd.

207

Hpsd.

Hpsd.

Hpsd.

Hpsd.

Hpsd.

Hpsd.

Hpsd.

Hpsd.

210

Hpsd.

Hpsd.

Hpsd.

Hpsd.

Hpsd.

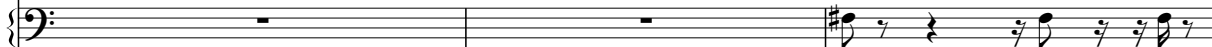

Hpsd.

Hpsd.

Hpsd.

213

Hpsd.

Hpsd.

Hpsd.

Hpsd.

Hpsd.

Hpsd.

Hpsd.

Hpsd.

Hpsd.

Hpsd.

222

231

234

237

240

246

252

255

258

261

264

267

270

Hpsd.

Hpsd.

Hpsd.

Hpsd.

Hpsd.

Hpsd.

Hpsd.

Hpsd.

Hpsd.

Hpsd.

276

282

285

Hpsd.

Hpsd.

Hpsd.

Hpsd.

Hpsd.

Hpsd.

Hpsd.

Hpsd.

Hpsd.

Hpsd.

Hpsd.

Hpsd.

Hpsd.

Hpsd.

Hpsd.

Hpsd.

309

312

315

318

Hpsd.

Hpsd.

Hpsd.

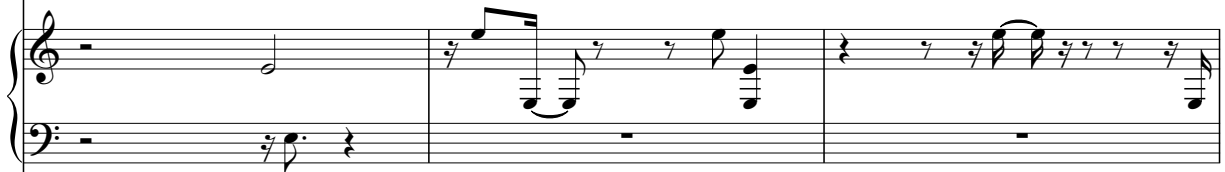

Hpsd.

Hpsd.

Hpsd.

Hpsd.

Hpsd.

321

Hpsd.

Hpsd.

Hpsd.

Hpsd.

Hpsd.

Hpsd.

Hpsd.

Hpsd.

Hpsd.

Hpsd.

324

327

330

333

336

339

Hpsd.

Hpsd.

Hpsd.

Hpsd.

Hpsd.

Hpsd.

Hpsd.

342

345

Hpsd.

Hpsd.

Hpsd.

Hpsd.

Hpsd.

Hpsd.

Hpsd.

Hpsd.

348

351

354

360

Hpsd.

Hpsd.

Hpsd.

Hpsd.

Hpsd.

Hpsd.

Hpsd.

Hpsd.

Hpsd.

Hpsd.

366

372

Hpsd.

Hpsd.

Hpsd.

Hpsd.

Hpsd.

Hpsd.

Hpsd.

Hpsd.

Hpsd.

Hpsd.

375

Hpsd.

Hpsd.

Hpsd.

Hpsd.

Hpsd.

Hpsd.

Hpsd.

Hpsd.

378

Hpsd.

Hpsd.

Hpsd.

Hpsd.

Hpsd.

Hpsd.

Hpsd.

Hpsd.

Hpsd.

384

387

390

Hpsd.

Hpsd.

Hpsd.

Hpsd.

Hpsd.

Hpsd.

Hpsd.

Hpsd.

Hpsd.

Hpsd.

393

396

399

Hpsd.

Hpsd.

Hpsd.

Hpsd.

Hpsd.

Hpsd.

Hpsd.

402

Hpsd.

Hpsd.

Hpsd.

Hpsd.

Hpsd.

Hpsd.

405

Hpsd.

Hpsd.

Hpsd.

Hpsd.

Hpsd.

Hpsd.

Hpsd.

Hpsd.

Hpsd.

Hpsd.

408
Hpsd. 

Hpsd. 

Hpsd. 

Hpsd. 

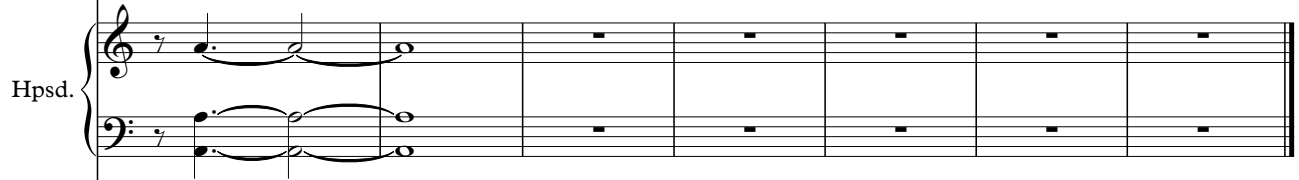
Hpsd. 

Hpsd. 

Harpisichord

♩ = 120,000000

6

12

16

(C) John Sankey 1998
(C) John Sankey 1998

22

27

31

36

42

47

52

56

60

64

68

71

75

79

84

88

91

96

106

112

120

126

130

134

139

143

148

152

156

162

166

170

175

179

183

190

194

198

202

205

209

214

223

230

235

239

246

250

254

257

261

265

269

274

280

286

290

293

297

302

311

339

4

4

347

2

2

352

356

2

361

365

369

375

379

383

391

395

399

402

405

Harpichord

♩ = 120,000000

(C) John Sankey 1998
(C) John Sankey 1998

94

2

2

101

106

110

118

123

135

142

157

8 10

177

4

184

184

188

12 3 12 3

205

10 7

224

14

242

242

245

13 13

272

276

282

302

306

313

324

14

14

341

345

5

4

358

3

3

3

3

368

373

5

3

384

387

2

392

15 5

15 5

Harpichord

♩ = 120,000000

6

10

15

22

26

(C) John Sankey 1998
(C) John Sankey 1998

V.S.

30

35

39

44

49

53

58

62

66

70

74

78

124

128

137

141

145

149

153

159

163

167

171

174

177

180

184

188

193

198

202

205

241

247

251

257

263

267

271

V.S.

275

2

281

285

290

294

300

304

308

314

318

322

326

330

V.S.

335

339

343

347

352

356

360

2

366

370

374

377

381

V.S.

385

388

391

395

399

403

406

Harpisichord

♩ = 120,000000

11 3 3

18

22 2

45

27 27

76

3 3

82

3 3

(C) John Sankey 1998
(C) John Sankey 1998

87

91

107

112

134

167

194

232

4

241

10

254

259

17

279

14

296

299

8

3

Harpisichord

311

10

325

3

332

12

347

5 4 5 4

359

22

384

9

395

12 7

Harpisichord

♩ = 120,000000

6

10

13

16

20

(C) John Sankey 1998
(C) John Sankey 1998

V.S.

24

28

33

37

41

45

49

53

58

62

66

70

74

80

84

88

92

96

100

103

108

113

117

121

V.S.

126

130

134

139

142

148

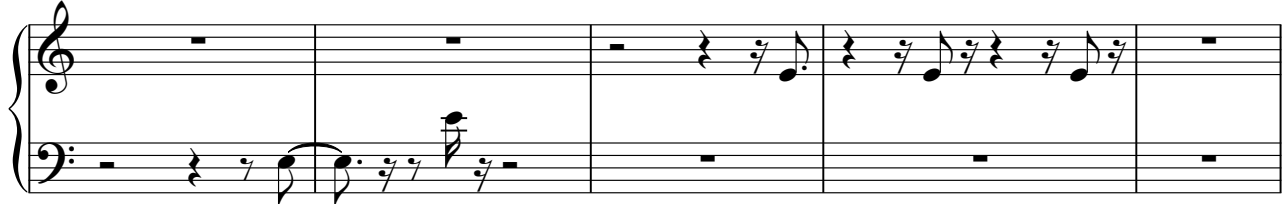

153

158

162

166

170

173

176

V.S.

180

183

186

191

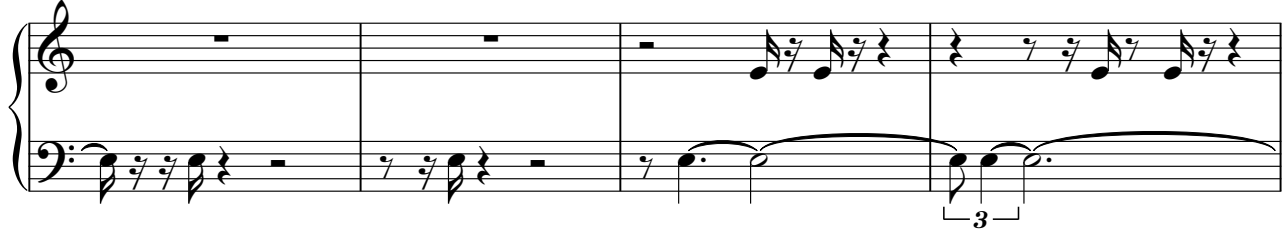

195

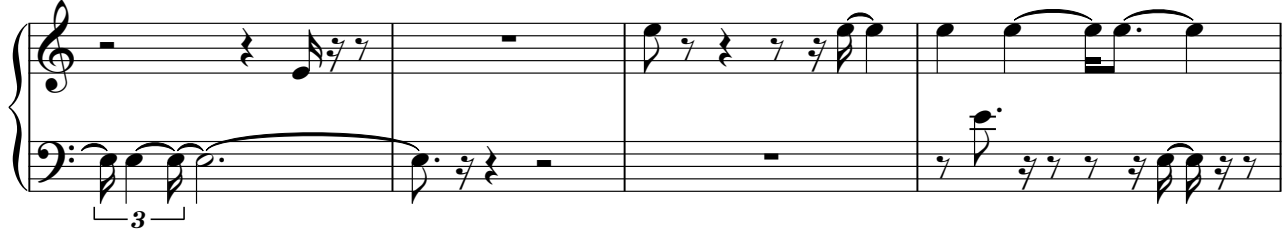

199

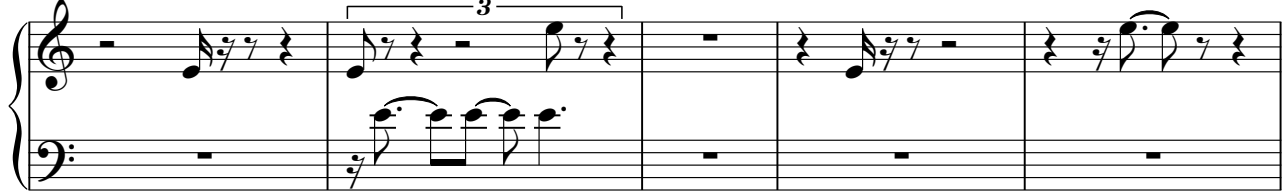

204

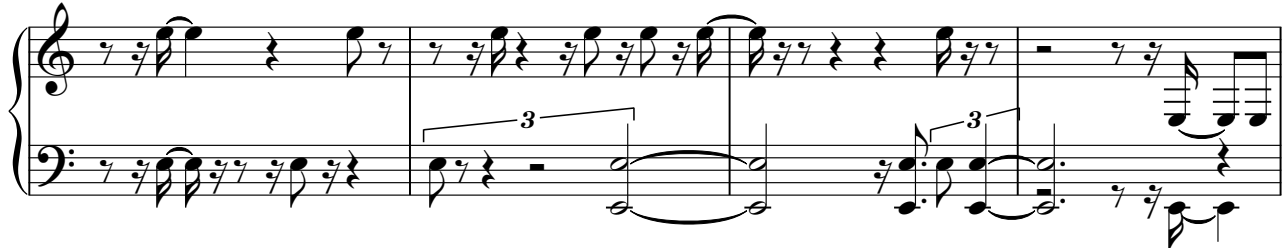

208

213

217

220

224

229

234

238

242

247

251

256

260

264

268

272

276

280

V.S.

284

288

292

296

300

303

307

358

362

366

370

374

379

V.S.

383

2

388

393

397

401

405

408

5

Harpisichord

♩ = 120,000000

(C) John Sankey 1998
(C) John Sankey 1998

29

34

37

41

51

56

60

64

69

74

98

101

105

109

112

116

120

124

131

151

157

162

4

169

2

174

178

183

187

189

4

195 **3**

202

206 **5** **5**

215 **3**

218

221 **4**

228 **6** **6**

238 **3** **3**

244

248

263

269

273

276

280

285

290

294

309

317

321

325

330

334

338

342

347

352

360

364

369

373

377

382

387

391

396

401

405

Harpichord

♩ = 120,000000

6

11

15

19

8

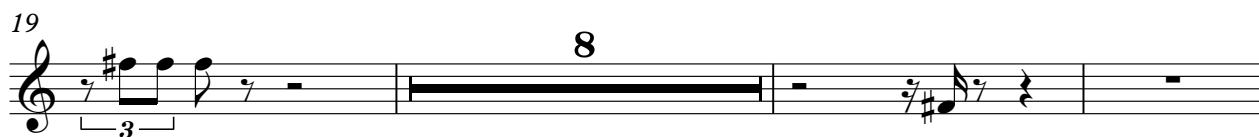

30

(C) John Sankey 1998
(C) John Sankey 1998

39

45

49

68

75

79

82

86

90

94

107

112

125

132

136

141

145

150

162

167

173

182

192

199

213

232

236

242

252

256

259

267

10

10

280

7

290

4

4

297

297

301

301

305

305

307

2

2

311

315

328

345

349

355

378

383

Harpsichord

395

Harpsichord

♩ = 120,000000

(C) John Sankey 1998
(C) John Sankey 1998

34

6

43

3

3

50

54

57

60

64

68

72

76

79

83

87

91

95

100

103

108

113

119

122

131

134

138

142

146

150

154

158

166

178

2

2

184

12

199

203

9

215

12

12

230

234

2

239

243

247

251

255

259

270

274

279

284

293

297

302

306

314

321

326

330

355

359

363

367

371

376

384

3 2

392

12 12

406

8

Harpisichord

♩ = 120,000000

(C) John Sankey 1998
(C) John Sankey 1998

Harpsichord

43

2

49

16

68

4

3

78

8

97

2

12

113

10

126

2

5

261

266

271

284

289

294

308

316

321

329

337

353

363

374

379

383

389

396

400

404

407

6

Harpisichord

♩ = 120,000000

5

9

13

16

20

(C) John Sankey 1998
(C) John Sankey 1998

V.S.

24

28

31

36

41

46

49

53

57

60

65

69

98

102

106

110

114

117

V.S.

120

123

127

131

135

139

201

206

209

213

216

219

223

228

232

236

240

243

248

280

284

288

292

295

298

305

310

313

317

320

323

327

332

337

341

345

349

353

357

361

368

372

376

380

383

V.S.

387

391

395

399

403

406

Harpisichord

♩ = 120,000000

2 59

64 5

72 25

101 2 2

108

111 2 2

(C) John Sankey 1998
(C) John Sankey 1998

115

118

122

156

178

186

216

245 **27**

27

275 **4** **5**

4 5

287 **12**

12

303

303

308 **6** **8**

6 8

323 **14**

323 14

338

343

347

351

358

362

Harpichord

♩ = 120,000000

5

9

13

17

21

(C) John Sankey 1998
(C) John Sankey 1998

V.S.

26

30

34

39

43

47

51

55

60

65

69

72

75

78

83

87

90

94

99

107

6

6

116

4

4

2

2

125

2

129

2

133

2

137

3

V.S.

141

146

150

154

160

164

168

173

177

181

187

190

194

V.S.

198

202

206

210

214

220

248

252

256

259

262

266

270

276

282

286

290

294

298

302

V.S.

306

310

313

317

321

325

328

332

337

353

362

369

3

376

379

383

388

394

