

Bach, Johann Sebastian - St. Matthew Passion [BWV 244]

0.0"
1.1,00
Gebt mir meinen Jesum Wieder

♩ = 77,999977

6

Organ

Violin I

Violin II

Violin Solo

Viola

6

8

Organ

Violin I

Violin II

Violin Solo

Viola

10

Organ

Violin I

Violin II

Violin Solo

Viola

12

43.6"
 15.1.00
 Bass Aria from J.S. Bach's St. Matthew Passion

15

18

Bass

Organ

Violin I

Violin II

Violin Solo

Viola

21

Bass

Organ

Violin I

Violin II

Violin Solo

Viola

24

27

31

Organ

Violin I

Violin II

Violin Solo

Viola

33

Bass

Organ

Violin I

Violin II

Violin Solo

Viola

35

38

42

45

48

50

53

57

Organ

Violin I

Violin II

Violin Solo

Viola

6

6

59

Organ

Violin I

Violin II

Violin Solo

Viola

61

Organ

Violin I

Violin II

Violin Solo

Viola

63

Organ

Violin I

Violin II

Violin Solo

Viola

Bach, Johann Sebastian - St. Matthew Passion [BWV 24

Bass

♩ = 77,999977

12

16

20

24

5

33

37

42

45

48

51

12

Bach, Johann Sebastian - St. Matthew Passion [BWV 24

Organ

♩ = 77,999977

5

9

14

18

22

26

V.S.

30

34

38

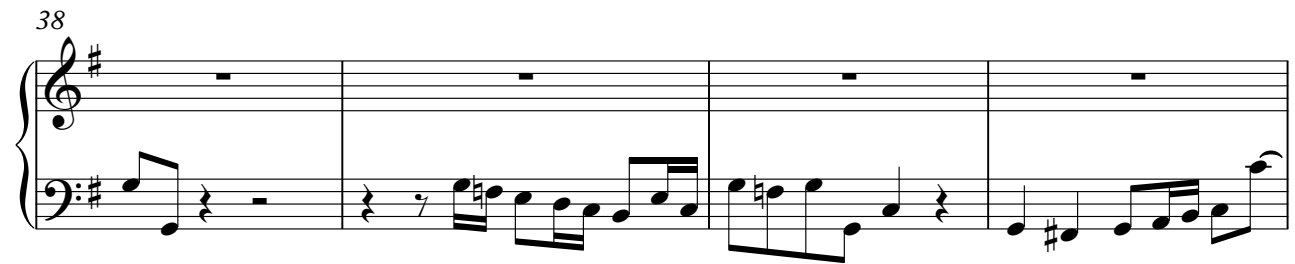

42

46

49

53

57

61

Violin I

Bach, Johann Sebastian - St. Matthew Passion [BWV 244]

♩ = 77,999977

5

10

14

18

23

28

32

38

43

54

58

62

Violin II

Bach, Johann Sebastian - St. Matthew Passion [BWV 24

♩ = 77,999977

1 2 3 4

5

5 6 7 8 9

10

10 11 12 13

14

14 15 16

17

17 18 19 20 21

22

22 23 24 25

27

31

35

42

53

57

61

Violin Solo

Bach, Johann Sebastian - St. Matthew Passion [BWV 244]

♩ = 77,999977

3

4

3 6

6

6

8

6

10

6

12

3 6

15

3 6

18

6

21

6

23

6

V.S.

Violin Solo

26

3

30

3 6 6

32

6 6

34

36

39

43

45

48

50

Violin Solo

54

57

59

61

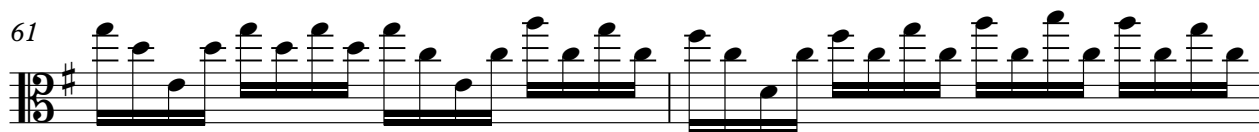

63

♩ = 77,999977

6

11

15

19

25

31

35

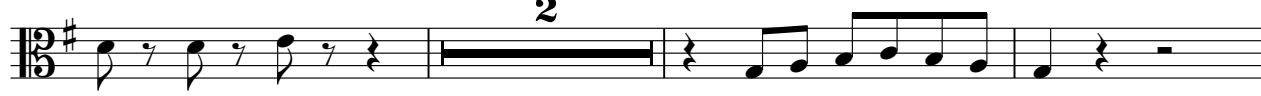

40

50

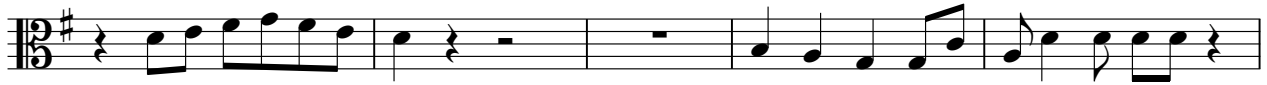

55

60

63

