

Bach, Johann Sebastian - St. Matthew Passion [BWV 244]

♩ = 76,000069

Flute I

Flute II

Double Bass

Violin I

Violin II

Viola

Cello

5

Flute I

Flute II

Double Bass

Violin I

Violin II

Viola

Cello

8

Flute I

Flute II

Soprano

Double Bass

Violin I

Violin II

Viola

Cello

12

Flute I

Flute II

Soprano

Double Bass

Violin I

Violin II

Viola

Cello

15

Flute I

Flute II

Soprano

Double Bass

Violin I

Violin II

Viola

Cello

18

Flute I
Flute II
Soprano
Double Bass
Violin I
Violin II
Viola
Cello

22

Flute I
Flute II
Double Bass
Violin I
Violin II
Viola
Cello

26

Flute I
Flute II
Double Bass
Violin I
Violin II
Viola
Cello

29

Flute I
Flute II
Soprano
Double Bass
Violin I
Violin II
Viola
Cello

32

Flute I

Soprano

Double Bass

Cello

35

Flute I

Flute II

Soprano

Double Bass

Violin I

Violin II

Viola

Cello

38

Flute I
Flute II
Soprano
Double Bass
Violin I
Violin II
Viola
Cello

41

Flute I
Soprano
Double Bass
Cello

44 $\text{♩} = 76,000,000$ $\text{♩} = 72,000,000$ $\text{♩} = 67,000,000$ $\text{♩} = 62,000,000$ $\text{♩} = 76,000,000$

Flute I

Flute II

Soprano

Double Bass

Violin I

Violin II

Viola

Cello

47

Flute I

Flute II

Double Bass

Violin I

Violin II

Viola

Cello

51

Flute I
Flute II
Double Bass
Violin I
Violin II
Viola
Cello

54

Flute I
Flute II
Soprano
Double Bass
Violin I
Violin II
Viola
Cello

58

Flute I

Flute II

Soprano

Double Bass

Violin I

Violin II

Viola

Cello

61

Flute I

Flute II

Soprano

Double Bass

Violin I

Violin II

Viola

Cello

64

Flute I
Flute II
Soprano
Double Bass
Violin I
Violin II
Viola
Cello

68

Flute I
Flute II
Double Bass
Violin I
Violin II
Viola
Cello

71

Flute I

Flute II

Double Bass

Violin I

Violin II

Viola

Cello

Flute I

Bach, Johann Sebastian - St. Matthew Passion [BWV 2

♩ = 76,000069

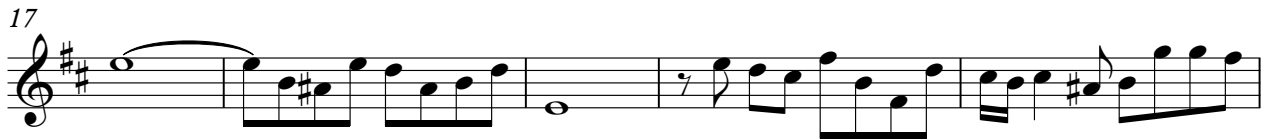

V.S.

Flute I

40

43

♩ = 76,000069 0692,000000 0738,000000 0891,0694,062,000061

46

♩ = 76,000069

50

54

58

62

67

71

♩ = 76,000069 0692,000000 0738,000000 0891,0694,062,000061

Flute II

Bach, Johann Sebastian - St. Matthew Passion [BWV 2

♩ = 76,000069

5

9

13

20

24

28

38

♩ = 76,000069

2

Flute II

46 ♩ = 76,000069

50

54

58

65

69

72

♩ = 76,000069 31,000069 62,000061

Bach, Johann Sebastian - St. Matthew Passion [BWV 2

Soprano

♩ = 76,000069

8

13

17

22

7

32

36

40

43

♩ = 76,000069 = 73,000069 3/4 = 71,000069 3/4 = 68,000069 3/4 = 64,000069 3/4

45

♩ = 76,000069 = 64,000069 3/4

8

3

54

59

63

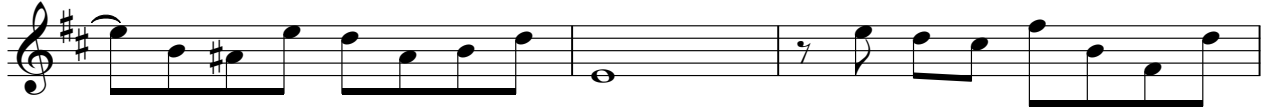

66

76 77 78 79 80 81 82 83 84 85 86 87 88 89 90 91 92 93 94 95 96 97 98 99 100

6

2

Double Bass

48

53

59

64

70

72

$\text{♩} = 76, 00, 06, 09, 06, 92, 90, 00, 00, 05, 09, 03, 06, 9, 00, 00, 06, 00$

Violin I

Bach, Johann Sebastian - St. Matthew Passion [BWV 2

♩ = 76,000069

5

9

13

17

22

26

30

6

39

3

♩ = 76,000069

2

Violin I

46 $\text{♩} = 76,000069$

Violin II

Bach, Johann Sebastian - St. Matthew Passion [BWV 2

♩ = 76,000069

5

9

13

18

23

27

36

39

♩ = 76,000069

2

Violin II

46 $\text{♩} = 76,000069$

50

54

58

63

68

71

$\text{♩} = 76,000069$

Viola

Bach, Johann Sebastian - St. Matthew Passion [BWV 2

♩ = 76,000069

6

11

16

21

26

36

40

♩ = 76,000069

3

Bach, Johann Sebastian - St. Matthew Passion [BWV 2

Cello

♩ = 76,000069

6

11

17

22

27

32

36

41

♩ = 76,000069

45

♩ = 76,000069

