

Bach, Johann Sebastian - St. Matthew Passion [BWV 24

♩ = 47,000027

Bass Strings

Organ RH

Organ LH

♩ = 47,000027

Solo Violin

Violin I

Violin II

Viola

Strings I

Strings II

Cello

Double Bass

3

Bass Strings

Organ RH

Organ LH

Solo Violin

Violin I

Violin II

Viola

Strings I

Strings II

Cello

Double Bass

4 3

Bass Strings

Organ RH

Organ LH

Solo Violin

Violin I

Violin II

Viola

Strings I

Strings II

Cello

Double Bass

5

Bass Strings

Organ RH

Organ LH

Solo Violin

Violin I

Violin II

Viola

Strings I

Strings II

Cello

Double Bass

6 ♩ = 96,000000

Bass Strings

Organ RH

Organ LH

Solo Violin

Violin I

Violin II

Viola

Strings I

Strings II

Cello

Double Bass

8 ♩ = 47,000027

9

Bass Strings

Organ RH

Organ LH

Solo Violin

Violin I

Violin II

Viola

Strings I

Strings II

Cello

Double Bass

10

Alto

Bass Strings

Organ RH

Organ LH

Solo Violin

Violin I

Violin II

Viola

Strings I

Strings II

Cello

Double Bass

11

Alto

Bass Strings

Organ RH

Organ LH

Violin I

Violin II

Viola

Strings II

Cello

Double Bass

12

Alto

Bass Strings

Organ RH

Organ LH

Solo Violin

Violin I

Violin II

Viola

Strings I

Strings II

Cello

Double Bass

13

Alto

Bass Strings

Organ RH

Organ LH

Solo Violin

Violin I

Violin II

Viola

Strings I

Strings II

Cello

Double Bass

14

Alto

Bass Strings

Organ RH

Organ LH

Solo Violin

Violin I

Violin II

Viola

Strings I

Strings II

Cello

Double Bass

15

Alto

Bass Strings

Organ RH

Organ LH

Solo Violin

Violin I

Violin II

Viola

Strings I

Strings II

Cello

Double Bass

16

Alto

Bass Strings

Organ RH

Organ LH

Solo Violin

Violin I

Violin II

Viola

Strings I

Strings II

Cello

Double Bass

17

Alto

Bass Strings

Organ RH

Organ LH

Solo Violin

Violin I

Violin II

Viola

Strings I

Strings II

Cello

Double Bass

18

19

Alto

Bass Strings

Organ RH

Organ LH

Solo Violin

Violin I

Violin II

Viola

Strings I

Strings II

Cello

Double Bass

20

Alto

Bass Strings

Organ RH

Organ LH

Solo Violin

Violin I

Violin II

Viola

Strings I

Strings II

Cello

Double Bass

21

Alto

Bass Strings

Organ RH

Organ LH

Solo Violin

Violin I

Violin II

Viola

Strings I

Strings II

Cello

Double Bass

22

Alto

Bass Strings

Organ RH

Organ LH

Solo Violin

Violin I

Violin II

Viola

Strings I

Strings II

Cello

Double Bass

23

Alto

Bass Strings

Organ RH

Organ LH

Solo Violin

Violin I

Violin II

Viola

Strings I

Strings II

Cello

Double Bass

24

Alto

Bass Strings

Organ RH

Organ LH

Solo Violin

Violin I

Violin II

Viola

Strings I

Strings II

Cello

Double Bass

25

Bass Strings

Organ RH

Organ LH

Solo Violin

Violin I

Violin II

Viola

Strings I

Strings II

Cello

Double Bass

26

Bass Strings

Organ RH

Organ LH

Solo Violin

Violin I

Violin II

Viola

Strings I

Strings II

Cello

Double Bass

27

Bass Strings

Organ RH

Organ LH

Solo Violin

Violin I

Violin II

Viola

Strings I

Strings II

Cello

Double Bass

28

Alto

Bass Strings

Organ RH

Organ LH

Solo Violin

Violin I

Violin II

Viola

Strings I

Strings II

Cello

Double Bass

29

Alto

Bass Strings

Organ RH

Organ LH

Solo Violin

Violin I

Violin II

Viola

Strings I

Strings II

Cello

Double Bass

30

Alto

Bass Strings

Organ RH

Organ LH

Solo Violin

Violin I

Violin II

Viola

Strings I

Strings II

Cello

Double Bass

31

Alto

Bass Strings

Organ RH

Organ LH

Solo Violin

Violin I

Violin II

Viola

Strings I

Strings II

Cello

Double Bass

32

Alto

Bass Strings

Organ RH

Organ LH

Solo Violin

Violin I

Violin II

Viola

Strings I

Strings II

Cello

Double Bass

33

Alto

Bass Strings

Organ RH

Organ LH

Solo Violin

Violin I

Violin II

Viola

Strings I

Strings II

Cello

Double Bass

34

Alto

Bass Strings

Organ RH

Organ LH

Solo Violin

Violin I

Violin II

Viola

Strings I

Strings II

Cello

Double Bass

35

Alto

Bass Strings

Organ RH

Organ LH

Solo Violin

Violin I

Violin II

Viola

Strings I

Strings II

Cello

Double Bass

36

Alto

Bass Strings

Organ RH

Organ LH

Solo Violin

Violin I

Violin II

Viola

Strings I

Strings II

Cello

Double Bass

37

Alto

Bass Strings

Organ RH

Organ LH

Solo Violin

Violin I

Violin II

Viola

Strings I

Strings II

Cello

Double Bass

38

39

Alto

Bass Strings

Organ RH

Organ LH

Solo Violin

Violin I

Violin II

Viola

Strings I

Strings II

Cello

Double Bass

40

Alto

Bass Strings

Organ RH

Organ LH

Solo Violin

Violin I

Violin II

Viola

Strings I

Strings II

Cello

Double Bass

41

Alto

Bass Strings

Organ RH

Organ LH

Solo Violin

Violin I

Violin II

Viola

Strings I

Strings II

Cello

Double Bass

42

Alto

Bass Strings

Organ RH

Organ LH

Solo Violin

Violin I

Violin II

Viola

Strings I

Strings II

Cello

Double Bass

43

Alto

Bass Strings

Organ RH

Organ LH

Solo Violin

Violin I

Violin II

Viola

Strings I

Strings II

Cello

Double Bass

44

45

Alto

Bass Strings

Organ RH

Organ LH

Solo Violin

Violin I

Violin II

Viola

Strings I

Strings II

Cello

Double Bass

46

Alto

Bass Strings

Organ RH

Organ LH

Solo Violin

Violin I

Violin II

Viola

Strings I

Strings II

Cello

Double Bass

47

Alto

Bass Strings

Organ RH

Organ LH

Solo Violin

Violin I

Violin II

Viola

Strings I

Strings II

Cello

Double Bass

48

Alto

Bass Strings

Organ RH

Organ LH

Solo Violin

Violin I

Violin II

Viola

Strings I

Strings II

Cello

Double Bass

49

Bass Strings

Organ RH

Organ LH

Solo Violin

Violin I

Violin II

Viola

Strings I

Strings II

Cello

Double Bass

51 49

Bass Strings

Organ RH

Organ LH

Solo Violin

Violin I

Violin II

Viola

Strings I

Strings II

Cello

Double Bass

52

Bass Strings

Organ RH

Organ LH

Solo Violin

Violin I

Violin II

Viola

Strings I

Strings II

Cello

Double Bass

53

Bass Strings

Organ RH

Organ LH

Solo Violin

Violin I

Violin II

Viola

Strings I

Strings II

Cello

Double Bass

55

Bass Strings

Organ RH

Organ LH

Solo Violin

Violin I

Violin II

Viola

Strings I

Strings II

Cello

Double Bass

Bass Strings

Organ RH

Organ LH

Solo Violin

Violin I

Violin II

Viola

Strings I

Strings II

Cello

Double Bass

57

♩ = 44,000011 ♩ = 43,000027 ♩ = 43,000027 ♩ = 42,000011

Bass Strings

Organ RH

Organ LH

Solo Violin

Violin I

Violin II

Viola

Strings I

Strings II

Cello

Double Bass

28

31

34

37

40

43

46

48

44#0000000011 44#00000001

7

Bach, Johann Sebastian - St. Matthew Passion [BWV 24

Bass Strings

V.S.

29

32

34

36

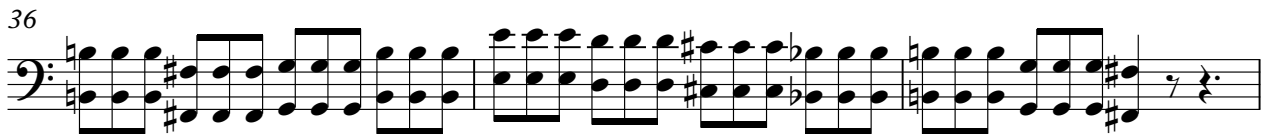

39

42

44

47

49

51

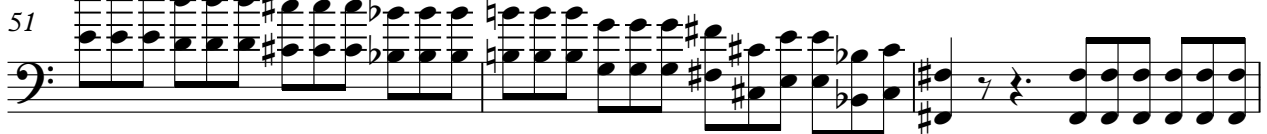

Bass Strings

54

3

Bach, Johann Sebastian - St. Matthew Passion [BWV 24

Organ RH

♩ = 47,000027

6 ♩ = 96,000000 ♩ = 47,000027

9

12

15

16

V.S.

18

21

24

27

30

32

35

38

40

42

46

48

V.S.

♩ = 47,000027

4

♩ = 96,000000

7

♩ = 47,000027

10

13

16

19

22

25

27

V.S.

Organ LH

56 $\bullet = 44,000,000$ $\bullet = 143,000,000$ $\bullet = 22,000,000$ $\bullet = 11,000,000$ $\bullet = 44,000,011$ $\bullet = 43,000,000$ $\bullet = 12,000$ 3

Bach, Johann Sebastian - St. Matthew Passion [BWV 24

Solo Violin

♩ = 47,000027

4

6 ♩ = 96,000000

8 ♩ = 47,000027

9

10

12

14

17

19

V.S.

43

45

47

48

51

53

54

55

56

♩ = 44,0004,00001 ♩ = 43,000027 ♩ = 42,000017 ♩ = 42,000011 ♩ = 44,0002,00027 ♩ = 42,000

Violin I

Bach, Johann Sebastian - St. Matthew Passion [BWV 24

♩ = 47,000027

6 ♩ = 96,000000 ♩ = 47,000027

10

14

16

20

24

28

31

34

V.S.

Violin II

Bach, Johann Sebastian - St. Matthew Passion [BWV 24

♩ = 47,000027

♩ = 96,000000

7

♩ = 47,000027

10

14

17

21

25

29

32

36

V.S.

Viola

Bach, Johann Sebastian - St. Matthew Passion [BWV 24

♩ = 47,000027

6 ♩ = 96,000000

♩ = 47,000027

10

14

17

21

25

29

32

36

V.S.

39

42

46

50

54

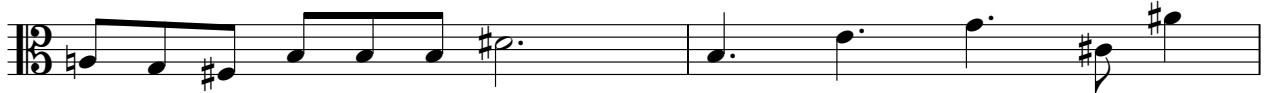

56

56 $\text{♩} = 44, \text{0000, 0000} \text{013, 0000, 0000} \text{027, 0000, 0000} \text{011}$ $\text{♩} = 44, \text{0000, 0000} \text{027, 0000, 0000} \text{011}$

Bach, Johann Sebastian - St. Matthew Passion [BWV 24

Strings I

♩ = 47,000027

4

6

♩ = 96,000000

8

9

10

12

13

15

18

V.S.

2

Strings I

Strings I

36

4

Strings I

54

55

56

♩ = 44,0004,000011 = 43,000027,0002700011 = 42,000011 ♩ = 44,0000,000027 = 42,000

Strings II

Bach, Johann Sebastian - St. Matthew Passion [BWV 24

V.S.

2

Strings II

29

30

31

34

36

38

40

42

45

47

Cello

Bach, Johann Sebastian - St. Matthew Passion [BWV 244]

♩ = 47,000027

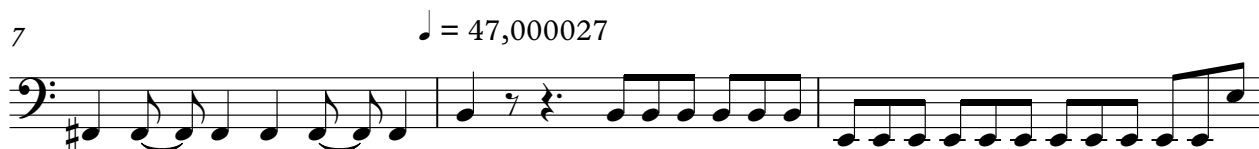

V.S.

30

33

35

37

40

43

46

49

51

54

Cello

3

56 ♪ = 44,0#001,000013,0#002,000022,0#002,000011

♪ = 44,0#001,000023,0#002,000042,0000

56 ♪ = 44,0#001,000013,0#002,000022,0#002,000011

♪ = 44,0#001,000023,0#002,000042,0000

Bach, Johann Sebastian - St. Matthew Passion [BWV 24

Double Bass

♩ = 47,000027

V.S.

30

33

35

37

40

43

46

49

51

54

