

Bach, Johann Sebastian - St. Matthew Passion [BWV 244]

♩ = 90,000092

13

Oboe I
Oboe II
Oboe III
Bassoon
Alto
Violin I
Violin II
Viola
Cello
Double Bass

19

Oboe I
Oboe II
Oboe III
Bassoon
Alto
Violin I
Violin II
Viola
Cello
Double Bass

25

Oboe I
Oboe II
Oboe III
Bassoon
Violin I
Violin II
Viola
Cello
Double Bass

31

Oboe I
Oboe II
Oboe III
Bassoon
Alto
Violin I
Violin II
Viola
Cello
Double Bass

37

Oboe I
Oboe II
Oboe III
Bassoon
Alto
Violin I
Violin II
Viola
Cello
Double Bass

43

Oboe I
Oboe II
Bassoon
Alto
Violin I
Violin II
Cello
Double Bass

49

Oboe I
Oboe II
Oboe III
Bassoon
Alto
Violin I
Violin II
Viola
Cello
Double Bass

55

Oboe I
Oboe II
Oboe III
Bassoon
Violin I
Violin II
Viola
Cello
Double Bass

61

Oboe I
Oboe II
Oboe III
Bassoon
Alto
Violin I
Violin II
Viola
Cello
Double Bass

67

Oboe I
Oboe II
Oboe III
Bassoon
Alto
Violin I
Violin II
Viola
Cello
Double Bass

73

Oboe I
Oboe II
Oboe III
Bassoon
Alto
Violin I
Violin II
Viola
Cello
Double Bass

79

Oboe I
Oboe II
Oboe III
Bassoon
Alto
Violin I
Violin II
Viola
Cello
Double Bass

85 $\text{♩} = 45,000011$ $\text{♩} = 90,000092$ $\text{♩} = 84,000084$

Oboe I
Oboe II
Oboe III
Bassoon
Alto
Violin I
Violin II
Viola
Cello
Double Bass

91 $\text{♩} = 90,000092$

Oboe I
Oboe II
Oboe III
Bassoon
Alto
Violin I
Violin II
Viola
Cello
Double Bass

98

Oboe I
Oboe II
Oboe III
Bassoon
Violin I
Violin II
Viola
Cello
Double Bass

104

Oboe I
Oboe II
Oboe III
Bassoon
Alto
Violin I
Violin II
Viola
Cello
Double Bass

110

Oboe I
Oboe II
Oboe III
Bassoon
Alto
Violin I
Violin II
Viola
Cello
Double Bass

116

Oboe I
Oboe II
Oboe III
Bassoon
Violin I
Violin II
Viola
Cello
Double Bass

122

Oboe I
Oboe II
Oboe III
Bassoon
Alto
Violin I
Violin II
Viola
Cello
Double Bass

128

Oboe I
Oboe II
Oboe III
Bassoon
Alto
Violin I
Violin II
Viola
Cello
Double Bass

134

Oboe I
Oboe II
Bassoon
Alto
Violin I
Violin II
Cello
Double Bass

140

Oboe I
Oboe II
Oboe III
Bassoon
Alto
Violin I
Violin II
Viola
Cello
Double Bass

146

Oboe I

Oboe II

Oboe III

Bassoon

Violin I

Violin II

Viola

Cello

Double Bass

151

$\text{♩} = 87,000023 = 84,800000 \text{♩} = 30,000000$

Oboe I

Oboe II

Oboe III

Bassoon

Violin I

Violin II

Viola

Cello

Double Bass

Oboe I

Bach, Johann Sebastian - St. Matthew Passion [BWV 24

♩ = 90,000092

6

11

16

22

27

32

37

42

47

V.S.

52

57

62

♩ = 80,000092

67

72

76

♩ = 88,000023

82

♩ = 45,000011 ♩ = 90,000092

87

♩ = 84,000084

92 ♩ = 90,000092

97

102

107

113

118

123

128

133

138

143

148

4

Oboe I

152

♩ = 87,000000 ♩ = 84,000000 ♩ = 81,000000

Oboe II

Bach, Johann Sebastian - St. Matthew Passion [BWV 24

♩ = 90,000092

6

11

16

21

27

32

37

42

47

V.S.

52

57

62

♩ = 80,000092

67

72

76

♩ = 88,000023

82

♩ = 45,000011 ♩ = 90,000092

87

♩ = 84,000084

92

♩ = 90,000092

97

102

107

112

118

123

128

133

138

143

148

V.S.

Oboe III

Bach, Johann Sebastian - St. Matthew Passion [BWV 24

♩ = 90,000092

2

8

13

20

26

32

2

37

10

49

2

56

62

♩ = 80,000092

68

73

♩ = 88,000023

79

♩ = 45,000011

86

♩ = 90,000092 ♩ = 84,000084 ♩ = 90,000092

2

94

100

106

112

118

124

140

147

152

$\text{♩} = 87,000023 \text{ } \text{♩} = 84,000000 \text{ } \text{♩} = 30,000000$

Bach, Johann Sebastian - St. Matthew Passion [BWV 24

Bassoon

♩ = 90,000092

6

11

16

21

26

31

36

41

46

V.S.

51

56

61

$\text{♩} = 80,00092$

66

71

76

$\text{♩} = 88,00023$

81

$\text{♩} = 45,00011$

86

$\text{♩} = 90,00092$

$\text{♩} = 84,00084$

91

$\text{♩} = 90,00092$

96

101

106

111

116

121

126

131

136

141

146

V.S.

Bach, Johann Sebastian - St. Matthew Passion [BWV 24

Alto

♩ = 90,000092

12

16

21

8

33

37

41

45

50

12

♩ = 80,90,0000092

65

68

8

2

Alto

78 $\text{♩} = 88,000023$

82

$\text{♩} = 45,000011$

86 $\text{♩} = 90,000092$

90 $\text{♩} = 84,000084$

$\text{♩} = 90,000092$

12

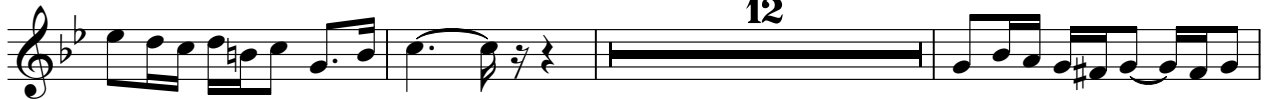

105

110

115

8

127

131

136

Alto

3

141

♩ = 87,8400008400,000000

11

Bach, Johann Sebastian - St. Matthew Passion [BWV 24

Violin I

♩ = 90,000092

5

9

14

19

25

29

34

39

44

V.S.

Violin I

49

54

58

63

$\text{♩} = 80,00000092$

69

74

$\text{♩} = 88,000023$

79

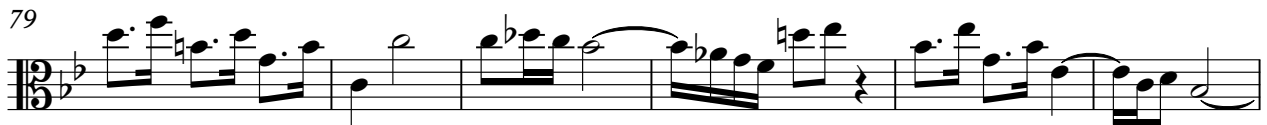

85

$\text{♩} = 45,000011$ $\text{♩} = 90,000092$

89

$\text{♩} = 84,000084$ $\text{♩} = 90,000092$

94

98

103

108

113

118

123

128

133

138

143

V.S.

Violin II

Bach, Johann Sebastian - St. Matthew Passion [BWV 24

♩ = 90,000092

5

9

14

19

25

30

35

40

45

V.S.

Violin II

50

54

58

63

♩ = 80,00000092

69

74

♩ = 88,000023

79

85

♩ = 45,000011 ♩ = 90,000092

89

♩ = 84,000084 ♩ = 90,000092

94

98

103

108

113

119

124

129

134

139

144

Violin II

148

152

$\text{♩} = 87,000000$ $\text{♩} = 84,000000$ $\text{♩} = 81,000000$ $\text{♩} = 78,000000$ $\text{♩} = 75,000000$ $\text{♩} = 72,000000$ $\text{♩} = 69,000000$ $\text{♩} = 66,000000$ $\text{♩} = 63,000000$ $\text{♩} = 60,000000$ $\text{♩} = 57,000000$ $\text{♩} = 54,000000$ $\text{♩} = 51,000000$ $\text{♩} = 48,000000$ $\text{♩} = 45,000000$ $\text{♩} = 42,000000$ $\text{♩} = 39,000000$ $\text{♩} = 36,000000$ $\text{♩} = 33,000000$ $\text{♩} = 30,000000$

Viola

Bach, Johann Sebastian - St. Matthew Passion [BWV 24

♩ = 90,000092

2

8

13

20

26

32

2

37

10

49

56

62

♩ = 80,000092

68

73

♩ = 88,000023

79

♩ = 45,000011

86

♩ = 90,000092

♩ = 84,000084

♩ = 90,000092

94

100

106

112

118

124

140

147

152

$\text{♩} = 87,000023 = 84,000000 = 30,000000$

Bach, Johann Sebastian - St. Matthew Passion [BWV 24

Cello

♩ = 90,000092

6

11

16

21

26

31

36

41

46

V.S.

51

56

61

$\text{♩} = 80,000092$

66

71

76

$\text{♩} = 88,000023$

81

$\text{♩} = 45,000011$

86 $\text{♩} = 90,000092$

$\text{♩} = 84,000084$

91

$\text{♩} = 90,000092$

96

101

106

111

116

121

126

131

136

141

146

V.S.

Bach, Johann Sebastian - St. Matthew Passion [BWV 24

Double Bass

♩ = 90,000092

6

11

16

21

26

31

36

41

46

V.S.

51

56

61

$\text{♩} = 80,00092$

66

71

76

$\text{♩} = 88,00023$

81

$\text{♩} = 45,00011$

86 $\text{♩} = 90,00092$

$\text{♩} = 84,00084$

91

$\text{♩} = 90,00092$

96

101

106

111

116

121

126

131

136

141

146

V.S.

