

Bach, Johann Sebastian - St. Matthew Passion [BWV 244]

♩ = 78,000076

Flutes
Oboes
Bassoons
Violin I
Violin II
Viola
Cello
Double Bass

4

Flutes
Oboes
Bassoons
Violin I
Violin II
Viola
Cello
Double Bass

5

Flutes
Oboes
Bassoons
Violin I
Violin II
Viola
Cello
Double Bass

7

Flutes
Oboes
Bassoons
Violin I
Violin II
Viola
Cello
Double Bass

9

Flutes
Oboes
Bass Solo
Bassoons
Violin I
Violin II
Viola
Cello
Double Bass

11

Flutes
Oboes
Bass Solo
Bassoons
Violin I
Violin II
Viola
Cello
Double Bass

13

Flutes
Oboes
Bass Solo
Bassoons
Violin I
Violin II
Viola
Cello
Double Bass

16

Flutes
Oboes
Bass Solo
Bassoons
Violin I
Violin II
Viola
Cello
Double Bass

18

Flutes
Oboes
Bass Solo
Bassoons
Violin I
Violin II
Cello
Double Bass

20

Flutes
Oboes
Bass Solo
Bassoons
Violin I
Violin II
Viola
Cello
Double Bass

22

Flutes
Oboes
Bass Solo
Bassoons
Violin I
Violin II
Viola
Cello
Double Bass

24

Flutes
Oboes
Bass Solo
Bassoons
Violin I
Violin II
Viola
Cello
Double Bass

26

Flutes
Oboes
Bass Solo
Bassoons
Violin I
Violin II
Viola
Cello
Double Bass

29

Flutes
Oboes
Bass Solo
Bassoons
Violin I
Violin II
Viola
Cello
Double Bass

32

Flutes

Oboes

Bassoons

Violin I

Violin II

Cello

Double Bass

33

Flutes

Oboes

Bassoons

Violin I

Violin II

Cello

Double Bass

35

Flutes
Oboes
Bassoons
Violin I
Violin II
Viola
Cello
Double Bass

37

Flutes
Oboes
Bass Solo
Bassoons
Violin I
Violin II
Cello
Double Bass

39

Flutes
Oboes
Bass Solo
Bassoons
Violin I
Violin II
Viola
Cello
Double Bass

41

Flutes
Bass Solo
Bassoons
Violin I
Viola
Cello
Double Bass

42

Flutes

Oboes

Bass Solo

Bassoons

Violin I

Violin II

Viola

Cello

Double Bass

44

Flutes

Oboes

Bass Solo

Bassoons

Violin I

Violin II

Viola

Cello

Double Bass

46

Flutes

Oboes

Bass Solo

Bassoons

Violin I

Violin II

Viola

Cello

Double Bass

49

Flutes

Oboes

Bass Solo

Bassoons

Violin I

Violin II

Viola

Cello

Double Bass

51

Flutes
Oboes
Bass Solo
Bassoons
Violin I
Violin II
Viola
Cello
Double Bass

53

Flutes
Oboes
Bass Solo
Bassoons
Violin I
Violin II
Viola
Cello
Double Bass

55

Flutes
Oboes
Bass Solo
Bassoons
Violin I
Violin II
Viola
Cello
Double Bass

57

Flutes
Oboes
Bass Solo
Bassoons
Violin I
Violin II
Viola
Cello
Double Bass

60

Flutes
Oboes
Bass Solo
Bassoons
Violin I
Violin II
Viola
Cello
Double Bass

62

Flutes
Oboes
Bass Solo
Bassoons
Violin I
Violin II
Cello
Double Bass

64

Flutes
Oboes
Bass Solo
Bassoons
Violin I
Violin II
Viola
Cello
Double Bass

66

Flutes
Oboes
Bass Solo
Bassoons
Violin I
Violin II
Viola
Cello
Double Bass

68

Flutes
Oboes
Bass Solo
Bassoons
Violin I
Violin II
Viola
Cello
Double Bass

70

Flutes
Oboes
Bass Solo
Bassoons
Violin I
Violin II
Viola
Cello
Double Bass

73

Flutes
Oboes
Bass Solo
Bassoons
Violin I
Violin II
Viola
Cello
Double Bass

76

Flutes
Oboes
Bassoons
Violin I
Violin II
Cello
Double Bass

77

Flutes

Oboes

Bassoons

Violin I

Violin II

Cello

Double Bass

79

Flutes

Oboes

Bassoons

Violin I

Violin II

Cello

Double Bass

80 $\text{♩} = 39,000015$

Flutes

Oboes

Bassoons

Violin I

Violin II

Viola

Cello

Double Bass

Flutes

Bach, Johann Sebastian - St. Matthew Passion [BWV 243.1]

♩ = 78,000076

4

5

6

7

8

10

12

14

16

V.S.

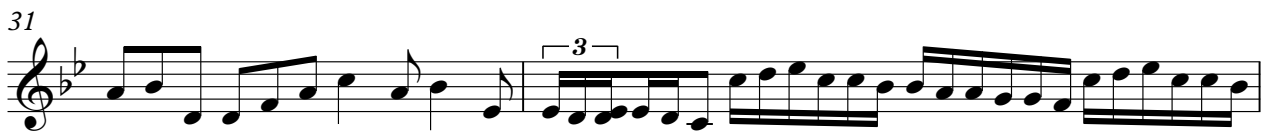
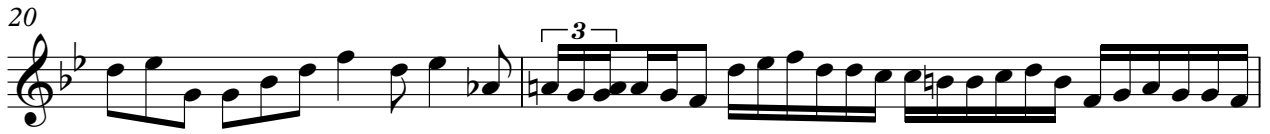

56

58

60

62

64

66

67

69

72

75

77

Oboes

Bach, Johann Sebastian - St. Matthew Passion [BWV 244]

♩ = 78,000076

Bass Solo

Bach, Johann Sebastian - St. Matthew Passion [BWV 244]

♩ = 78,000076

8

12

15

18

21

24

27

29

7

37

40

43

48

51

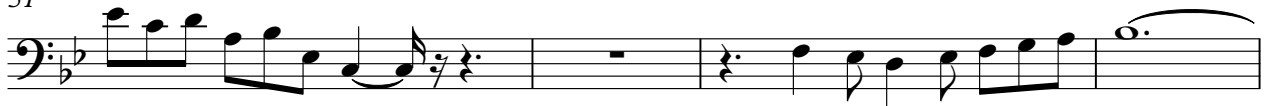

55

58

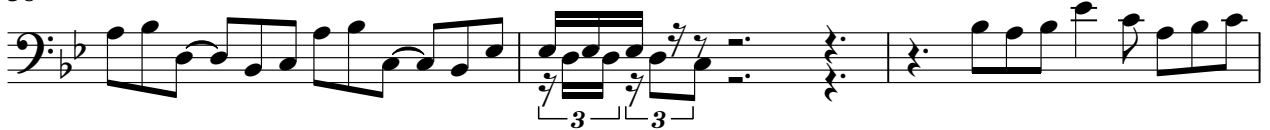

61

64

67

52

55

58

61

64

67

70

73

76

78

4

Bassoons

80

♩ = 39,000015

Violin I

Bach, Johann Sebastian - St. Matthew Passion [BWV 244]

♩ = 78,000076

4

5

6

7

8

10

12

14

16

V.S.

Violin I

18

20

22

23

25

28

31

33

34

35

36

38

40

41

42

43

45

48

51

53

V.S.

56

58

60

62

64

66

67

69

72

75

Violin I

77

78

79

80

♩ = 39,000015

Violin II

Bach, Johann Sebastian - St. Matthew Passion [BWV 243]

♩ = 78,000076

4

7

10

13

16

19

22

25

28

31

34

37

42

45

48

51

54

57

60

63

66

70

73

76

79

♩ = 78,000076

4

7

10

13

17

25

29

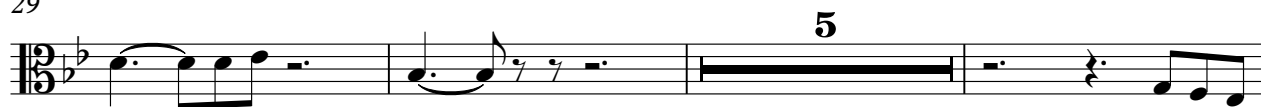

37

41

45

48

51

55

59

66

71

74

♩ = 39,000015

60

63

66

69

72

75

77

79

Double Bass

Bach, Johann Sebastian - St. Matthew Passion [BWV 244]

♩ = 78,000076

12/8

4

7

10

13

16

19

22

25

28

V.S.

Double Bass

61

64

67

70

73

76

78

80
