

Bach, Johann Sebastian - St. Matthew Passion [BWV 244]

♩ = 72,000031

Soprano
Bass
Tenor
Alto
Bass Strings
Organ RH
Organ LH
Strings

♩ = 72,000031

8

Soprano
Bass
Tenor
Alto
Bass Strings
Organ RH
Organ LH
Strings

15

Soprano
Bass
Tenor
Alto
Bass Strings
Organ RH
Organ LH
Strings

23

Soprano
Bass
Tenor
Alto
Bass Strings
Organ RH
Organ LH
Strings

28

Soprano

Bass

Tenor

Alto

Bass Strings

Organ RH

Organ LH

Strings

Soprano

Bach, Johann Sebastian - St. Matthew Passion [BWV 24

♩ = 72,000031

Bass

Bach, Johann Sebastian - St. Matthew Passion [BWV 24

♩ = 72,000031

6

11

16

22

27

31

Tenor

Bach, Johann Sebastian - St. Matthew Passion [BWV 24

♩ = 72,000031

Bach, Johann Sebastian - St. Matthew Passion [BWV 24

Alto

♩ = 72,000031

6

11

17

23

28

Bach, Johann Sebastian - St. Matthew Passion [BWV 24

Bass Strings

♩ = 72,000031

6

11

16

22

27

30

Organ RH

Bach, Johann Sebastian - St. Matthew Passion [BWV 24

♩ = 72,000031

18

23

28

Organ LH

Bach, Johann Sebastian - St. Matthew Passion [BWV 24

♩ = 72,000031

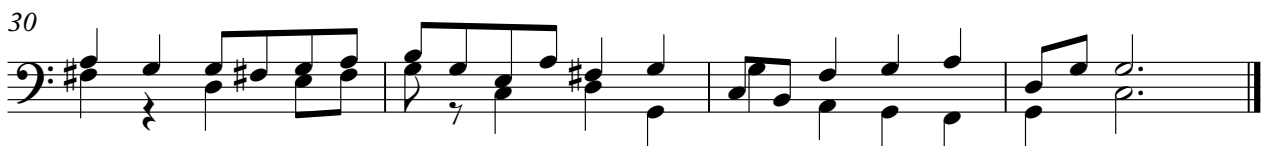

Bach, Johann Sebastian - St. Matthew Passion [BWV 24

Strings

♩ = 72,000031

6

11

17

23

28
