

Bach, Johann Sebastian - St. Matthew Passion [BWV 244]

♩ = 72,000031

Flute I

Flute II

Oboes I & II

Bassoon

Violin I

Violin II

Viola

Cello

Double Bass

6

Flute I

Flute II

Oboes I & II

Bassoon

Violin I

Violin II

Viola

Cello

Double Bass

12

17

Flute I
Flute II
Oboes I & II
Bassoon
Soprano I
Soprano II
Alto I
Alto II
Tenor I
Tenor II
Bass I
Bass II
Violin I
Violin II
Viola
Cello
Double Bass

23

Flute I
Flute II
Oboes I & II
Bassoon
Soprano I
Soprano II
Alto I
Alto II
Tenor I
Tenor II
Bass I
Bass II
Violin I
Violin II
Viola
Cello
Double Bass

28

Flute I

Flute II

Oboes I & II

Bassoon

Violin I

Violin II

Viola

Cello

Double Bass

34 $\text{♩} = 70,000069$ $\text{♩} = 72,000031$

Flute I
Flute II
Oboes I & II
Bassoon
Soprano I
Soprano II
Alto I
Alto II
Tenor I
Tenor II
Bass I
Bass II
Violin I
Violin II
Viola
Cello
Double Bass

40

Flute I

Flute II

Oboes I & II

Bassoon

Soprano I

Soprano II

Alto I

Alto II

Tenor I

Tenor II

Bass I

Bass II

Violin I

Violin II

Viola

Cello

Double Bass

45 $\text{♩} = 70,000069$ $\text{♩} = 66,600069000$ $\text{♩} = 36,000069$

Flute I
Flute II
Oboes I & II
Bassoon

Soprano I
Soprano II
Alto I
Alto II
Tenor I
Tenor II
Bass I
Bass II

Violin I
Violin II
Viola
Cello
Double Bass

52

Flute I

Flute II

Oboes I & II

Bassoon

Soprano I

Soprano II

Alto I

Alto II

Tenor I

Tenor II

Bass I

Bass II

Violin I

Violin II

Viola

Cello

Double Bass

57

Flute I
Flute II
Oboes I & II
Bassoon
Soprano I
Soprano II
Alto I
Alto II
Tenor I
Tenor II
Bass I
Bass II
Violin I
Violin II
Viola
Cello
Double Bass

63

Flute I

Flute II

Oboes I & II

Bassoon

Soprano I

Alto I

Tenor I

Bass I

Violin I

Violin II

Viola

Cello

Double Bass

68

Flute I
Flute II
Oboes I & II
Bassoon
Soprano I
Soprano II
Alto I
Alto II
Tenor I
Tenor II
Bass I
Bass II
Violin I
Violin II
Viola
Cello
Double Bass

73

Flute I

Flute II

Oboes I & II

Bassoon

Soprano I

Alto I

Tenor I

Bass I

Violin I

Violin II

Viola

Cello

Double Bass

79 $\text{♩} = 72,000031$

Flute I

Flute II

Oboes I & II

Bassoon

$\text{♩} = 72,000031$

Soprano I

Alto I

Tenor I

Bass I

Violin I

Violin II

Viola

Cello

Double Bass

84

Flute I

Flute II

Oboes I & II

Bassoon

Violin I

Violin II

Viola

Cello

Double Bass

89

Flute I
Flute II
Oboes I & II
Bassoon
Soprano I
Soprano II
Alto I
Alto II
Tenor I
Tenor II
Bass I
Bass II
Violin I
Violin II
Viola
Cello
Double Bass

95

Flute I
Flute II
Oboes I & II
Bassoon
Soprano I
Soprano II
Alto I
Alto II
Tenor I
Tenor II
Bass I
Bass II
Violin I
Violin II
Viola
Cello
Double Bass

100

Flute I
Flute II
Oboes I & II
Bassoon
Soprano I
Soprano II
Alto I
Alto II
Tenor I
Tenor II
Bass I
Bass II
Violin I
Violin II
Viola
Cello
Double Bass

106

Flute I
Flute II
Oboes I & II
Bassoon
Violin I
Violin II
Viola
Cello
Double Bass

111

$\text{♩} = 70,000069$

Flute I
Flute II
Oboes I & II
Bassoon
Violin I
Violin II
Viola
Cello
Double Bass

117 $\text{♩} = 72,000031$

Flute I
Flute II
Oboes I & II
Bassoon

$\text{♩} = 72,000031$

Soprano I
Soprano II
Alto I
Alto II
Tenor I
Tenor II
Bass I
Bass II

Violin I
Violin II
Viola
Cello
Double Bass

123

Flute I
Flute II
Oboes I & II
Bassoon
Soprano I
Soprano II
Alto I
Alto II
Tenor I
Tenor II
Bass I
Bass II
Violin I
Violin II
Viola
Cello
Double Bass

126

$\text{♩} = 68,000076$ $\text{♩} = 64,00000000$

Flute I

Flute II

Oboes I & II

Bassoon

Soprano I

Soprano II

Alto I

Alto II

Tenor I

Tenor II

Bass I

Bass II

Violin I

Violin II

Viola

Cello

Double Bass

Flute I

Bach, Johann Sebastian - St. Matthew Passion [BWV 2

♩ = 72,000031

7

13

18

23

29 $\text{♩} = 70,000069$

35 $\text{♩} = 72,000031$

41

45 $\text{♩} = 70,000069$ $\text{♩} = 66,000000$ $\text{♩} = 36,000015$

$\frac{3}{4}$

50 $\text{♩} = 70,000069$ 80 $\text{♩} = 72,000031$ 

Flute II

Bach, Johann Sebastian - St. Matthew Passion [BWV 2

♩ = 72,000031

7

13

19

25

31 ♩ = 70,000069

37 ♩ = 72,000031

43 ♩ = 70,000069 ♩ = ~~66,000000~~ ♩ = 36,0000

1 3/4

Flute II

50 $\text{♩} = 70,000069$

109

115

♩ = 70,000069

♩ = 72,000031

121

126

♩ = 68,000076

♩ = 64,60000000

Oboes I & II

Bach, Johann Sebastian - St. Matthew Passion [BWV 2

♩ = 72,000031

6

11

17

22

28

34

♩ = 70,000069 ♩ = 72,000031

40

45

♩ = 70,000069 ♩ = 66,000069 ♩ = 36,000015

Oboes I & II

50 $\text{♩} = 70,000069$

82 $\text{♩} = 72,000031$

103

109

115

$\text{♩} = 70,000069$ $\text{♩} = 72,000031$

121

126

$\text{♩} = 68,000076$ $\text{♩} = 64,000000$

Bach, Johann Sebastian - St. Matthew Passion [BWV 2

Bassoon

♩ = 72,000031

7

14

20

26

32

♩ = 70,000069

♩ = 72,000031

38

43

♩ = 70,000069

♩ = 60,000000

♩ = 36,00001

50 $\text{♩} = 70,000069$

57

63

69

75

81

$\text{♩} = 72,000031$

87

94

100

106

112 Bassoon $\text{♩} = 70,000069$ $\text{♩} = 72,000031$ 3

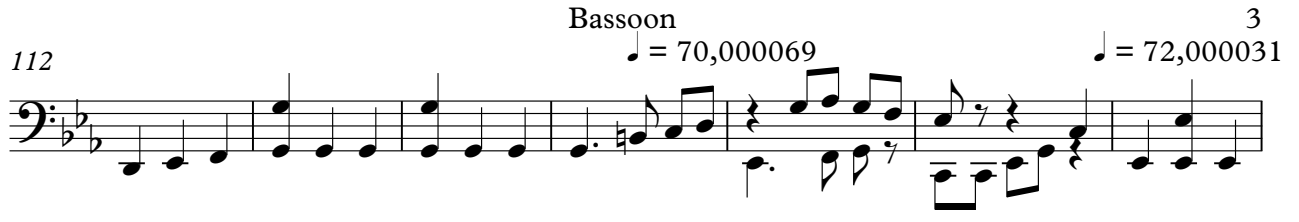

119

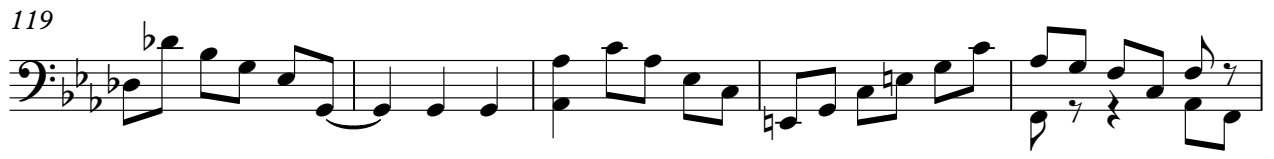

124 $\text{♩} = 68,000076$ $\text{♩} = 64,000000$

Bach, Johann Sebastian - St. Matthew Passion [BWV 2

Soprano I

♩ = 72,000031 **12**

18

24 **9** **3** ♩ = 70,000069 ♩ = 70,000031

40

46 ♩ = 70,000069 ♩ = 66,000069 ♩ = 65,000069

53

60

66

72

78 ♩ = 72,000031 **12**

94

100

106

122

126

Soprano II

♩ = 72,000031
12

18

24 **9** **3** ♩ = 70,000069 ♩ = 70,000031

40

46 ♩ = 70,000069 ♩ = 66,000069 ♩ = 70,000015 **3**

55 **2** **8**

69 ♩ = 72,000031 **10** **12**

94

100

104 **9** **3** ♩ = 70,000069

2

Soprano II

118 ♩ = 72,000031

124

127

♩ = 68,000076

♩ = 64,050,000000

Bach, Johann Sebastian - St. Matthew Passion [BWV 2

Alto I

♩ = 72,000031

12

18

24

9 **3** ♩ = 70,000069

40

46

♩ = 70,000069 ♩ = 66,000069

53

60

66

72

78

♩ = 72,000031

12

Bach, Johann Sebastian - St. Matthew Passion [BWV 2

Alto II

♩ = 72,000031
12

18

24 **9** **3** ♩ = 70,000069

40

46 ♩ = 70,000069 ♩ = 66,000000 ♩ = 30,000069 **3**

54 **2**

61 **8** **10**

82 ♩ = 72,000031 **12**

99

103 **9** **3** ♩ = 70,000069

2

Alto II

118 ♩ = 72,000031

124

127

♩ = 68,000076

♩ = 64,050,000000

Bach, Johann Sebastian - St. Matthew Passion [BWV 2

Tenor I

♩ = 72,000031 **12**

18

25 $\frac{3}{4}$ ♩ = 70,000069 **9** $\frac{3}{4}$

42 ♩ = 70,000069 ♩ = 66,000069

49 ♩ = 36,000050 $\frac{3}{4}$ ♩ = 50,000069

57

65

72

78 ♩ = 72,000031 **12**

Tenor II

Bach, Johann Sebastian - St. Matthew Passion [BWV 2

♩ = 72,000031

12

18

24

♩ = 70,000069

9 3

41

♩ = 70,000069

48

♩ = 66,000069

♩ = 70,000069

3 1 2

58

8

70

♩ = 72,000031

10 12

96

102

♩ = 70,000069

9 3

2

Tenor II

118 ♩ = 72,000031

125

♩ = 68,000076 ♩ = 64,50,000000

Bass I

Bach, Johann Sebastian - St. Matthew Passion [BWV 2

♩ = 72,000031
12

19

34

♩ = 70,000069
3

43

♩ = 70,000069 ♩ = 66,000069 ♩ = 36,70,000069

51

58

65

72

78

♩ = 72,000031
12

2

Bass I

94

102

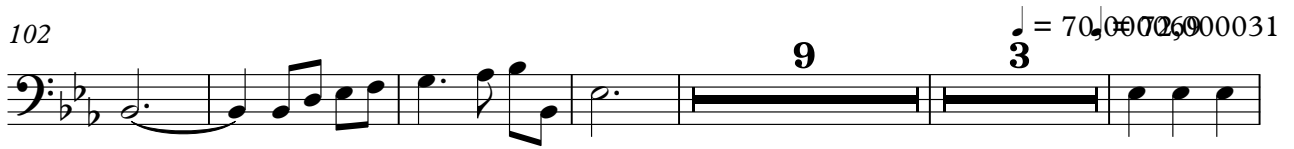

119

125

2

Bass II

118 ♩ = 72,000031

124

♩ = 68,000076 ♯ = 65,000000

Violin I

Bach, Johann Sebastian - St. Matthew Passion [BWV 2

♩ = 72,000031

7

13

18

23

30

♩ = 70,000069

36

♩ = 72,000031

42

46

♩ = 70,000069 ♩ = 66,000000 ♩ = 36,000015

1 8 - 3 4

Violin I

50 $\text{♩} = 70,000069$

Violin I

111 $\text{♩} = 70,000069$

117 $\text{♩} = 72,000031$

123

127 $\text{♩} = 68,000076$ $\text{♩} = 64,000000$

Violin II

Bach, Johann Sebastian - St. Matthew Passion [BWV 2

♩ = 72,000031

7

14

20

26

32

♩ = 70,000069 ♩ = 72,000031

39

44

♩ = 70,000069 ♩ = 66,000069 ♩ = 36,00001

2

Violin II

50 $\text{♩} = 70,000069$

56

62

67

72

$\text{♩} = 72,000031$

79

85

91

98

104

Violin II

110

♩ = 70,000069

116

♩ = 72,000031

123

127

♩ = 68,000076 ♩ = 64,050,000000

Viola

Bach, Johann Sebastian - St. Matthew Passion [BWV 2

♩ = 72,000031

8

15

22

29

♩ = 70,000069

35

♩ = 72,000031

43

♩ = 70,000069 ♩ = 66,000090 ♩ = 36,000000

50 $\text{♩} = 70,000069$

56

62

69

76

$\text{♩} = 72,000031$

83

90

97

103

110

$\text{♩} = 70,000069$

Viola

116

♩ = 72,000031

124

127

♩ = 68,000076

♩ = 64,050,000000

Cello

Bach, Johann Sebastian - St. Matthew Passion [BWV 2

♩ = 72,000031

7

14

20

26

32

♩ = 70,000069

♩ = 72,000031

38

43

♩ = 70,000069

♩ = 60,000000

♩ = 36,00001

50 $\text{♩} = 70,000069$ 

57

63

69

75

81

 $\text{♩} = 72,000031$ 

87

94

100

106

112

Cello

$\text{♩} = 70,000069$ $\text{♩} = 72,000031$ ³

119

124

$\text{♩} = 68,000076$ $\text{♩} = 64,000000$

Bach, Johann Sebastian - St. Matthew Passion [BWV 2

Double Bass

♩ = 72,000031

7

14

20

26

32

♩ = 70,000069

♩ = 72,000031

38

43

♩ = 70,000069

♩ = 60,000000

♩ = 36,000011

50 $\text{♩} = 70,000069$

57

63

69

75

81 $\text{♩} = 72,000031$

87

94

100

106

