

♩ = 120,000000

Harpsichord

Harpsichord

Harpsichord

Harpsichord

Harpsichord

Harpsichord

Harpsichord

Harpsichord

Harpsichord

Harpsichord

Harpsichord

Harpsichord

♩ = 120,000000

Harpsichord

(C) John Sankey 1998  
 (C) John Sankey 1998

4

7

10

- Measures with rests in both hands.
- Triplet markings (indicated by a '3' and a bracket) in the first two systems.
- A sharp sign (#) in the sixth system.
- A slur over a triplet in the eighth system.
- A flat sign (b) in the tenth system.

13

Hpsd.

Hpsd.

Hpsd.

Hpsd.

Hpsd.

Hpsd.

Hpsd.

Hpsd.

16

Hpsd.

Hpsd.

Hpsd.

Hpsd.

Hpsd.

Hpsd.

Hpsd.

Hpsd.

20

26

29

Hpsd.

Hpsd.

Hpsd.

Hpsd.

Hpsd.

Hpsd.

Hpsd.

Hpsd.

32

Hpsd.

Hpsd.

Hpsd.

Hpsd.

Hpsd.

Hpsd.

Hpsd.

35

Hpsd.

Hpsd.

Hpsd.

Hpsd.

Hpsd.

Hpsd.

Hpsd.

This section contains seven staves of music for measures 35, 36, and 37. The notation is for a harpsichord (Hpsd.). Measure 35 shows a melodic line in the top staff and a bass line in the second staff. Measures 36 and 37 continue the melodic and bass lines across the remaining staves.

38

Hpsd.

Hpsd.

Hpsd.

Hpsd.

Hpsd.

Hpsd.

Hpsd.

Hpsd.

This section contains eight staves of music for measures 38, 39, and 40. Measure 38 features a triplet in the third staff. Measures 39 and 40 continue the musical development across the remaining staves.

41

44

47

Hpsd.

Hpsd.

Hpsd.

Hpsd.

Hpsd.

Hpsd.

Hpsd.

Hpsd.

Hpsd.

Hpsd.

50

53

56

Hpsd.

Hpsd.

Hpsd.

Hpsd.

Hpsd.

Hpsd.

Hpsd.

Hpsd.

Hpsd.

Hpsd.

59

Hpsd.

Hpsd.

Hpsd.

Hpsd.

Hpsd.

Hpsd.

Hpsd.

Hpsd.

Hpsd.

Hpsd.

62

Hpsd. 

Hpsd. 

Hpsd. 

Hpsd. 

Hpsd. 

Hpsd. 

Hpsd. 

65

68

Hpsd.

Hpsd.

Hpsd.

Hpsd.

Hpsd.

Hpsd.

Hpsd.

3

3

71

Hpsd.

Hpsd.

Hpsd.

Hpsd.

Hpsd.

Hpsd.

3

76

Hpsd.

Hpsd.

Hpsd.

Hpsd.

Hpsd.

Hpsd.

Hpsd.

Hpsd.

80

Hpsd.

Hpsd.

Hpsd.

Hpsd.

Hpsd.

Hpsd.

83

Hpsd.

Hpsd.

Hpsd.

Hpsd.

Hpsd.

86

Hpsd.

Hpsd.

Hpsd.

Hpsd.

Hpsd.

Hpsd.

Hpsd.

Hpsd.

90

Hpsd.

Hpsd.

Hpsd.

Hpsd.

Hpsd.

Hpsd.

Hpsd.

Hpsd.

Hpsd.

Hpsd.

94

97

100

Hpsd.

Hpsd.

Hpsd.

Hpsd.

Hpsd.

Hpsd.

Hpsd.

104

Hpsd.

Hpsd.

Hpsd.

Hpsd.

Hpsd.

Hpsd.

Hpsd.

107

Hpsd.

Hpsd.

Hpsd.

Hpsd.

Hpsd.

Hpsd.

Hpsd.

Hpsd.

Hpsd.

111

114

Hpsd.

Hpsd.

Hpsd.

Hpsd.

Hpsd.

Hpsd.

Hpsd.

117

Hpsd.

Hpsd.

Hpsd.

Hpsd.

Hpsd.

Hpsd.

Hpsd.

Hpsd.

123

126

129

Hpsd.

Hpsd.

Hpsd.

Hpsd.

Hpsd.

Hpsd.

Hpsd.

133

Hpsd.

Hpsd.

Hpsd.

Hpsd.

Hpsd.

Hpsd.

Hpsd.

137

Hpsd.

Hpsd.

Hpsd.

Hpsd.

Hpsd.

Hpsd.

Hpsd.

143

148

Hpsd. 

Hpsd. 

Hpsd. 

Hpsd. 

Hpsd. 

Hpsd. 

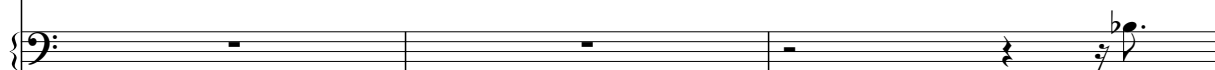
Hpsd. 

Hpsd. 

151

Hpsd.

Hpsd.

Hpsd.

Hpsd.

Hpsd.

Hpsd.

Hpsd.

157

161

163

Hpsd.

Hpsd.

Hpsd.

Hpsd.

Hpsd.

Hpsd.

Hpsd.

Hpsd.

Hpsd.

Hpsd.

Hpsd.

Hpsd.

Hpsd.

Hpsd.

170

Hpsd.

Hpsd.

Hpsd.

Hpsd.

Hpsd.

Hpsd.

Hpsd.

Hpsd.

172

Hpsd.

# Harpisichord

♩ = 120,000000

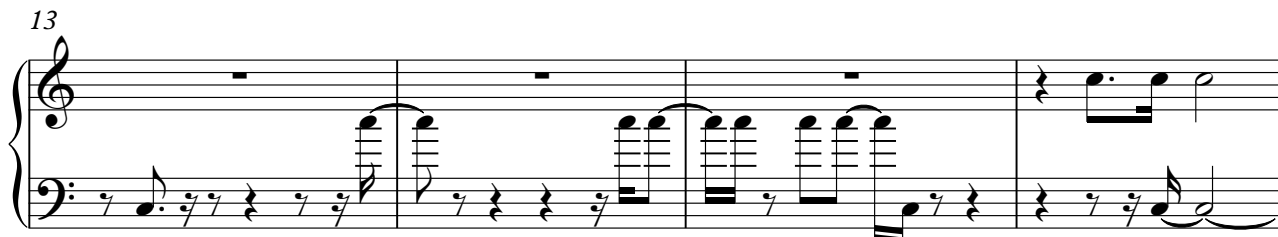

(C) John Sankey 1998  
(C) John Sankey 1998

V.S.

30

34

37

41

45

48

51

55

77

82

86

91

96

100

105

110

114

117

120

125

128

132

138

141

146

151

155

159

163

166

170

# Harpisichord

♩ = 120,000000

88 18

109

12

123

54

(C) John Sankey 1998  
(C) John Sankey 1998

# Harpisichord

♩ = 120,000000

(C) John Sankey 1998  
(C) John Sankey 1998

27

32

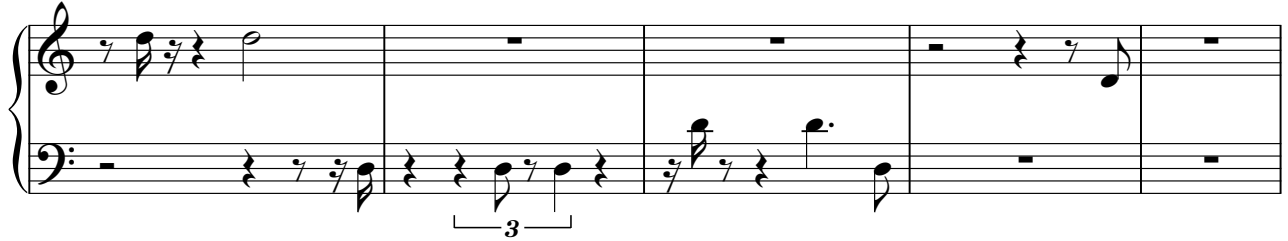

37

41

45

48

53

56

60

65

70

81

85

91

94

102

108

112

118

122

126

131

3

139

144

149

155

158

2

163

168

# Harpsichord

♩ = 120,000000

9 19

31

35 10

49 3

55 4 32

94 18 10

124 52

(C) John Sankey 1998  
(C) John Sankey 1998

# Harpisichord

♩ = 120,000000

5

10

16

20

24

28

4

(C) John Sankey 1998  
(C) John Sankey 1998

35

39

43

51

58

63

67

5

5

76

81

85

90

2

96

101

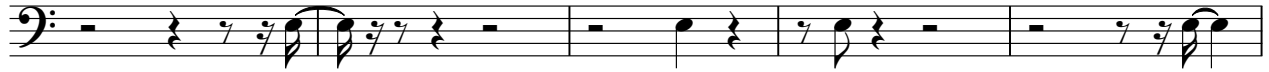

106

111

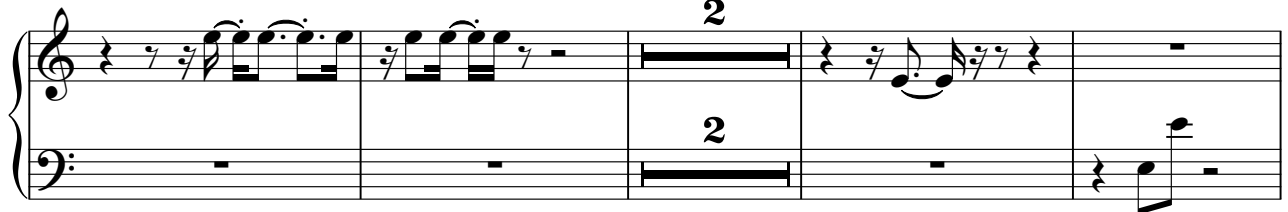

117

122

127

132

2

139

2

145

2

151

2

155

3

161

165

169

# Harpisichord

♩ = 120,000000

6

11

14

(C) John Sankey 1998  
(C) John Sankey 1998

17

21

25

29

33

36

39

42

49

53

58

62

66

70

V.S.

107

112

116

119

123

127

V.S.

154

159

162

165

169

172

# Harpichord

♩ = 120,000000

10 33

10 33

46

5 5

55

33

91

32 53

(C) John Sankey 1998  
(C) John Sankey 1998

# Harpisichord

♩ = 120,000000

(C) John Sankey 1998  
(C) John Sankey 1998

V.S.

52

57

61

65

69

74

77

82

86

91

95

99

103

107

111

116

121

126

129

134

138

143

149

153

159

163

166

169

# Harpisichord

♩ = 120,000000

**96**

**96**

99

**77**

(C) John Sankey 1998  
(C) John Sankey 1998

# Harpichord

♩ = 120,000000

3

6

3

11

3

17

3

22

3

26

3

(C) John Sankey 1998  
(C) John Sankey 1998

V.S.

30

34

38

43

47

51

56

59

63

67

71

76

79

Harpsichord

87

91

95

101

106

112

144

150

154

159

163

168

171

34

38

46

51

55

59

63

67

71

79

90

96

98

102

106

112

117

122

129

137

2 6 2 6 2 6 2 6 2 6

147

2 2 2 2 2 2 2 2

155

3 3 3 3 3 3

161

8 8 8 8 8 8 8 8 8 8

171

6 6 6 6 6 6

# Harpisichord

♩ = 120,000000

(C) John Sankey 1998  
(C) John Sankey 1998

90

16

16

110

12

12

126

19

19

149

10

164

168

7