

Bach, Johann Sebastian - Toccata in D minor: The "Dori"

♩ = 90,000092

Swell RH

Swell LH

3

Swell RH

Swell LH

5

Great RH

Great LH

Pedal

Pedal

Swell RH

Swell LH

7

Great RH
Great LH
Pedal
Pedal
Swell RH
Swell LH

9

Great RH
Great LH
Pedal
Pedal
Swell RH
Swell LH

11

Great RH

Great LH

Pedal

Pedal

Swell RH

Swell LH

13

Great RH

Great LH

Pedal

Pedal

Swell RH

Swell LH

15

Great RH
Great LH
Swell RH
Swell LH

17

Great RH
Great LH
Swell RH
Swell LH

19

Great LH

Pedal

Pedal

Swell RH

Swell LH

21

Great RH

Great LH

Pedal

Pedal

Swell RH

Swell LH

23

Great RH

Great LH

Pedal

Pedal

Swell RH

Swell LH

25

Great RH

Great LH

Swell RH

27

Great LH

Swell RH

29

Great RH

Great LH

Pedal

Pedal

Swell RH

Swell LH

30

Great LH

Pedal

Pedal

Swell RH

Swell LH

31

Great LH

Pedal

Pedal

Swell RH

Swell LH

33

Great RH

Great LH

Pedal

Pedal

Swell RH

Swell LH

35

Great RH

Great LH

Pedal

Pedal

Swell RH

Swell LH

37

Great RH

Great LH

Swell RH

Swell LH

39

Great LH

Swell RH

Swell LH

41

Great LH

Swell RH

Swell LH

43

Great RH

Great LH

Pedal

Pedal

Swell RH

Swell LH

45

Great RH

Great LH

Pedal

Pedal

Swell RH

Swell LH

47

Great RH

Pedal

Pedal

Swell RH

Swell LH

49

Pedal

Pedal

Swell RH

Swell LH

51

Great RH

Great LH

Swell RH

Swell LH

52

Great RH

Great LH

Swell RH

Swell LH

6

54

Great RH

Great LH

Swell RH

60

Swell RH

Swell LH

62

Swell RH

Swell LH

64

Great RH

Great LH

Swell RH

Swell LH

65

Great RH

Great LH

Swell RH

Swell LH

67

Great LH

Swell RH

Swell LH

69

Great LH

Swell RH

Swell LH

71

Great LH

Swell RH

Swell LH

73

Great RH

Great LH

Pedal

Pedal

Swell RH

Swell LH

75

Great RH
Great LH
Pedal
Pedal
Swell RH
Swell LH

77

Great RH
Great LH
Pedal
Pedal
Swell RH
Swell LH

79

Great LH

Pedal

Pedal

Swell RH

81

Great LH

Pedal

Pedal

Swell RH

83

Great LH

Pedal

Pedal

Swell RH

85

Great LH

Pedal

Pedal

Swell RH

Swell LH

87

Great RH

Great LH

Pedal

Pedal

Swell RH

Swell LH

89

Great RH

Great LH

Pedal

Pedal

Swell RH

Swell LH

91

Pedal

Pedal

Swell RH

Swell LH

93

Great RH

Great LH

Pedal

Pedal

Swell RH

Swell LH

94

Great RH

Great LH

Pedal

Pedal

Swell RH

Swell LH

96

Great LH

Pedal

Pedal

Swell RH

Swell LH

98

$\text{♩} = 86, 0 \text{ } \text{♯} 82, 5 0 0 \text{ } \text{♯} 37, 0 \text{ } \text{♯} 73, 6 0 0 \text{ } \text{♯} 69, 0 \text{ } \text{♯} 64, 5 0 0 0 0 0 0$

Great LH

Pedal

Pedal

Swell RH

Swell LH

$\text{♩} = 86, 0 \text{ } \text{♯} 82, 5 0 0 \text{ } \text{♯} 37, 0 \text{ } \text{♯} 73, 6 0 0 \text{ } \text{♯} 69, 0 \text{ } \text{♯} 64, 5 0 0 0 0 0 0$

Bach, Johann Sebastian - Toccata in D minor: The "Dori"

Great RH

♩ = 90,000092

4

9

13

17

24

34

43

47

54

59

74

78

9

89

2

93

3

3

♩ = 90,000092

4

8

12

16

19

22

25

28

31

33

V.S.

36

39

42

45

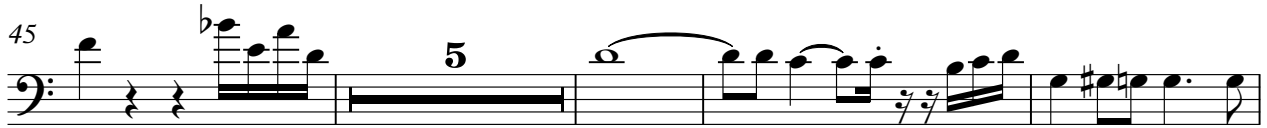

54

59

67

70

73

77

Bach, Johann Sebastian - Toccata in D minor: The "Dori"

Pedal

♩ = 90,000092

4

8

11

6

20

25

4

32

37

6

46

49

22

Bach, Johann Sebastian - Toccata in D minor: The "Dori"

Pedal

♩ = 90,000092

4

8

11

6

20

25

4

32

37

6

46

49

22

73

77

82

86

90

94

66736000660500

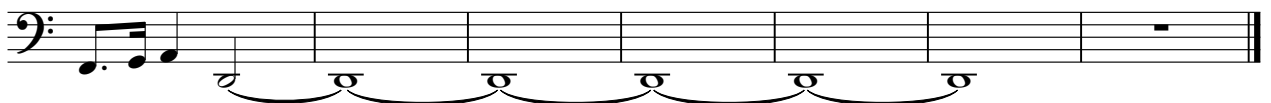

23

26

28

30

32

36

39

43

47

50

52

55

57

60

62

62

64

64

66

66

69

69

73

73

77

77

80

80

83

83

85

88

90

92

94

96

98

♩ = 86, 00823, 00078, 00073, 00069, 00064, 00060, 000000

♩ = 90,000092

29

33

37

41

45

49

53

59

62

65

69

72

75

79

90

93

97

$\text{♩} = 86, 82, 059, 37, 609, 000, 05000$