

Bach, Johann Sebastian - Trio Sonata No.6, [BWV 530] - Ma

♩ = 75,000000 ♩ = 60,79980015

Universidade Sao Francisco - USF

Trisonate 6 in G - BWV 530

J.S.Bach

Mauricio Fabbri

3. Allegro

Percussive Organ

for the JV-1080 in GM mode

♩ = 75,000000 ♩ = 60,79980015

Pad 1 (New Age)

Universidade Sao Francisco - USF

Trisotate 6 in G - BWV 530

J.S.Bach

Mauricio Fabbri

3. Allegro

Perc. Organ

for the JV-1080 in GM mode

Pad 1

Universidade Sao Francisco - USF

Trisotate 6 in G - BWV 530

J.S.Bach

Mauricio Fabbri

3. Allegro

Perc. Organ

for the JV-1080 in GM mode

Pad 1

6

Universidade Sao Francisco - USF

Trisonate 6 in G - BWV 530

J.S.Bach

Mauricio Fabbri

3. Allegro

Perc. Organ

for the JV-1080 in GM mode

Pad 1

7

Universidade Sao Francisco - USF

Trisonate 6 in G - BWV 530

J.S.Bach

Mauricio Fabbri

3. Allegro

Perc. Organ

for the JV-1080 in GM mode

Pad 1

Universidade Sao Francisco - USF

Trisonate 6 in G - BWV 530

J.S.Bach

Mauricio Fabbri

3. Allegro

Perc. Organ

for the JV-1080 in GM mode

Pad 1

Universidade Sao Francisco - USF

Trisonate 6 in G - BWV 530

J.S.Bach

Mauricio Fabbri

3. Allegro

Perc. Organ

for the JV-1080 in GM mode

Pad 1

13

Universidade Sao Francisco - USF

Trisodate 6 in G - BWV 530

J.S.Bach

Mauricio Fabbri

3. Allegro

Perc. Organ

for the JV-1080 in GM mode

Pad 1

15

Universidade Sao Francisco - USF

Trisodate 6 in G - BWV 530

J.S.Bach

Mauricio Fabbri

3. Allegro

Perc. Organ

for the JV-1080 in GM mode

Pad 1

16

Universidade Sao Francisco - USF

Trisonate 6 in G - BWV 530

J.S.Bach

Mauricio Fabbri

3. Allegro

Perc. Organ

for the JV-1080 in GM mode

Pad 1

17

Universidade Sao Francisco - USF

Trisonate 6 in G - BWV 530

J.S.Bach

Mauricio Fabbri

3. Allegro

Perc. Organ

for the JV-1080 in GM mode

Pad 1

18 ~~73,999985~~ ~~72,500015~~ ♩ = 73,999985 ♩ = 72,500015

Universidade Sao Francisco - USF

Trisodate 6 in G - BWV 530

J.S.Bach

Mauricio Fabbri

3. Allegro

Perc. Organ

for the JV-1080 in GM mode

Pad 1 ~~73,999985~~ ~~72,500015~~ ♩ = 73,999985 ♩ = 72,500015

20 ♩ = 74,500015

Universidade Sao Francisco - USF

Trisodate 6 in G - BWV 530

J.S.Bach

Mauricio Fabbri

3. Allegro

Perc. Organ

for the JV-1080 in GM mode

Pad 1 ♩ = 74,500015

22

Universidade Sao Francisco - USF

Trisotate 6 in G - BWV 530

J.S.Bach

Mauricio Fabbri

3. Allegro

Perc. Organ

for the JV-1080 in GM mode

Pad 1

24

Universidade Sao Francisco - USF

Trisotate 6 in G - BWV 530

J.S.Bach

Mauricio Fabbri

3. Allegro

Perc. Organ

for the JV-1080 in GM mode

Pad 1

25

Universidade Sao Francisco - USF

Trisonate 6 in G - BWV 530

J.S.Bach

Mauricio Fabbri

3. Allegro

Perc. Organ

for the JV-1080 in GM mode

Pad 1

27

Universidade Sao Francisco - USF

Trisonate 6 in G - BWV 530

J.S.Bach

Mauricio Fabbri

3. Allegro

Perc. Organ

for the JV-1080 in GM mode

Pad 1

Universidade Sao Francisco - USF

Trisonate 6 in G - BWV 530

J.S.Bach

Mauricio Fabbri

3. Allegro

Perc. Organ

for the JV-1080 in GM mode

Pad 1

Universidade Sao Francisco - USF

Trisonate 6 in G - BWV 530

J.S.Bach

Mauricio Fabbri

3. Allegro

Perc. Organ

for the JV-1080 in GM mode

Pad 1

32

Universidade Sao Francisco - USF

Trisodate 6 in G - BWV 530

J.S.Bach

Mauricio Fabbri

3. Allegro

Perc. Organ

for the JV-1080 in GM mode

Pad 1

33

Universidade Sao Francisco - USF

Trisodate 6 in G - BWV 530

J.S.Bach

Mauricio Fabbri

3. Allegro

Perc. Organ

for the JV-1080 in GM mode

Pad 1

Universidade Sao Francisco - USF

Trisonate 6 in G - BWV 530

J.S.Bach

Mauricio Fabbri

3. Allegro

Perc. Organ

for the JV-1080 in GM mode

Pad 1

Universidade Sao Francisco - USF

Trisonate 6 in G - BWV 530

J.S.Bach

Mauricio Fabbri

3. Allegro

Perc. Organ

for the JV-1080 in GM mode

Pad 1

Universidade Sao Francisco - USF

Trisodate 6 in G - BWV 530

J.S.Bach

Mauricio Fabbri

3. Allegro

Perc. Organ

for the JV-1080 in GM mode

Pad 1

Universidade Sao Francisco - USF

Trisodate 6 in G - BWV 530

J.S.Bach

Mauricio Fabbri

3. Allegro

Perc. Organ

for the JV-1080 in GM mode

Pad 1

41

Universidade Sao Francisco - USF

Trisonate 6 in G - BWV 530

J.S.Bach

Mauricio Fabbri

3. Allegro

Perc. Organ

for the JV-1080 in GM mode

Pad 1

42

Universidade Sao Francisco - USF

Trisonate 6 in G - BWV 530

J.S.Bach

Mauricio Fabbri

3. Allegro

Perc. Organ

for the JV-1080 in GM mode

Pad 1

43

Universidade Sao Francisco - USF

Trisonate 6 in G - BWV 530

J.S.Bach

Mauricio Fabbri

3. Allegro

Perc. Organ

for the JV-1080 in GM mode

44

Universidade Sao Francisco - USF

Trisonate 6 in G - BWV 530

J.S.Bach

Mauricio Fabbri

3. Allegro

Perc. Organ

for the JV-1080 in GM mode

Pad 1

45

Universidade Sao Francisco - USF

Trisonate 6 in G - BWV 530

J.S.Bach

Mauricio Fabbri

3. Allegro

Perc. Organ

for the JV-1080 in GM mode

Pad 1

46

Universidade Sao Francisco - USF

Trisonate 6 in G - BWV 530

J.S.Bach

Mauricio Fabbri

3. Allegro

Perc. Organ

for the JV-1080 in GM mode

Pad 1

47

Universidade Sao Francisco - USF

Trisonate 6 in G - BWV 530

J.S.Bach

Mauricio Fabbri

3. Allegro

Perc. Organ

for the JV-1080 in GM mode

Pad 1

48

Universidade Sao Francisco - USF

Trisonate 6 in G - BWV 530

J.S.Bach

Mauricio Fabbri

3. Allegro

Perc. Organ

for the JV-1080 in GM mode

Pad 1

50

Universidade Sao Francisco - USF

Trisonate 6 in G - BWV 530

J.S.Bach

Mauricio Fabbri

3. Allegro

Perc. Organ

for the JV-1080 in GM mode

Pad 1

52

Universidade Sao Francisco - USF

Trisonate 6 in G - BWV 530

J.S.Bach

Mauricio Fabbri

3. Allegro

Perc. Organ

for the JV-1080 in GM mode

Pad 1

53 $\text{♩} = 75,000085$

Universidade Sao Francisco - USF

Trisonate 6 in G - BWV 530

J.S.Bach

Mauricio Fabbri

3. Allegro

Perc. Organ

for the JV-1080 in GM mode

Pad 1 $\text{♩} = 75,000085$

55 $\text{♩} = 75,000000$

Universidade Sao Francisco - USF

Trisonate 6 in G - BWV 530

J.S.Bach

Mauricio Fabbri

3. Allegro

Perc. Organ

for the JV-1080 in GM mode

Pad 1 $\text{♩} = 75,000000$

56

Universidade Sao Francisco - USF

Trisonate 6 in G - BWV 530

J.S.Bach

Mauricio Fabbri

3. Allegro

Perc. Organ

for the JV-1080 in GM mode

Pad 1

- Four treble clef staves at the top, labeled 'Universidade Sao Francisco - USF', 'Trisonate 6 in G - BWV 530', 'J.S.Bach', and 'Mauricio Fabbri'. These staves contain the main melodic and harmonic lines, including a prominent triplet in the third and fourth staves.
- A bass clef staff labeled '3. Allegro' providing a simple bass line.
- A grand staff labeled 'Perc. Organ' with both treble and bass clefs, featuring a complex, rhythmic accompaniment with many beamed notes.
- A single treble clef staff labeled 'for the JV-1080 in GM mode' with a melodic line.
- A single treble clef staff labeled 'Pad 1' with a sustained, low-register accompaniment.

 The key signature is one sharp (F#), and the tempo is marked '3. Allegro'. The page number '56' is written at the top left of the score area.

Universidade Sao Francisco - USF

Trisodate 6 in G - BWV 530

J.S.Bach

Mauricio Fabbri

3. Allegro

Perc. Organ

for the JV-1080 in GM mode

Pad 1

Universidade Sao Francisco - USF

Trisodate 6 in G - BWV 530

J.S.Bach

Mauricio Fabbri

3. Allegro

Perc. Organ

for the JV-1080 in GM mode

Pad 1

61

Universidade Sao Francisco - USF

Trisonate 6 in G - BWV 530

J.S.Bach

Mauricio Fabbri

3. Allegro

Perc. Organ

for the JV-1080 in GM mode

Pad 1

62

Universidade Sao Francisco - USF

Trisonate 6 in G - BWV 530

J.S.Bach

Mauricio Fabbri

3. Allegro

Perc. Organ

for the JV-1080 in GM mode

Pad 1

63 $\text{♩} = 74,500015$

Universidade Sao Francisco - USF

Trisonate 6 in G - BWV 530

J.S.Bach

Mauricio Fabbri

3. Allegro

Perc. Organ

for the JV-1080 in GM mode

Pad 1 $\text{♩} = 74,500015$

64

Universidade Sao Francisco - USF

Trisonate 6 in G - BWV 530

J.S.Bach

Mauricio Fabbri

3. Allegro

Perc. Organ

for the JV-1080 in GM mode

Pad 1

65 $\text{♩} = 73,499954$

Universidade Sao Francisco - USF

Trisonate 6 in G - BWV 530

J.S.Bach

Mauricio Fabbri

3. Allegro

Perc. Organ

for the JV-1080 in GM mode

$\text{♩} = 73,499954$

Pad 1

$\text{♩} = 72,500015$ $\text{♩} = 73,499954$

67

Universidade Sao Francisco - USF

Trisonate 6 in G - BWV 530

J.S.Bach

Mauricio Fabbri

3. Allegro

Perc. Organ

for the JV-1080 in GM mode

$\text{♩} = 72,500015$ $\text{♩} = 73,499954$

Pad 1

69

Universidade Sao Francisco - USF

Trisonate 6 in G - BWV 530

J.S.Bach

Mauricio Fabbri

3. Allegro

Perc. Organ

for the JV-1080 in GM mode

Pad 1

71

Universidade Sao Francisco - USF

Trisonate 6 in G - BWV 530

J.S.Bach

Mauricio Fabbri

3. Allegro

Perc. Organ

for the JV-1080 in GM mode

Pad 1

73

Universidade Sao Francisco - USF

Trisonate 6 in G - BWV 530

J.S.Bach

Mauricio Fabbri

3. Allegro

Perc. Organ

for the JV-1080 in GM mode

Pad 1

74

Universidade Sao Francisco - USF

Trisonate 6 in G - BWV 530

J.S.Bach

Mauricio Fabbri

3. Allegro

Perc. Organ

for the JV-1080 in GM mode

Pad 1

$\text{♩} = 74,500015$

$\text{♩} = 74,500015$

75

Universidade Sao Francisco - USF

Trisonate 6 in G - BWV 530

J.S.Bach

Mauricio Fabbri

3. Allegro

Perc. Organ

for the JV-1080 in GM mode

Pad 1

76

Universidade Sao Francisco - USF

Trisonate 6 in G - BWV 530

J.S.Bach

Mauricio Fabbri

3. Allegro

Perc. Organ

for the JV-1080 in GM mode

Pad 1

77 $\text{♩} = 72,500015$ $\text{♩} = 72,50001$

Universidade Sao Francisco - USF

Trisodate 6 in G - BWV 530

J.S.Bach

Mauricio Fabbri

3. Allegro

Perc. Organ

for the JV-1080 in GM mode

Pad 1 $\text{♩} = 72,500015$ $\text{♩} = 72,50001$

78 $\text{♩} = 72,500015$ $\text{♩} = 59,500023$ $\text{♩} = 59,500023$

Universidade Sao Francisco - USF

Trisodate 6 in G - BWV 530

J.S.Bach

Mauricio Fabbri

3. Allegro

Perc. Organ

for the JV-1080 in GM mode

Pad 1 $\text{♩} = 72,500015$ $\text{♩} = 59,500023$

♩ = 75,000000 ♩ = 60,1949860015

4

6

8

11

14

17

20

22

25

28

31

34

37

40

43

46

48

50

52

Trisonate 6 in G - BWV 530

Bach, Johann Sebastian - Trio Sonata No.6, [BWV 530]

♩ = 75,000000 ♩ = 60,1949860015

3

4

3

6

8

11

14

3

17

♩ = 73,9999850015

20

♩ = 74,500015

3

3

22

25

V.S.

Trisolate 6 in G - BWV 530

28

31

34

37

40

43

46

48

50

52

♩ = 71,499985

♩ = 72,999985

♩ = 73,999985

♩ = 75,000000 ♩ = ~~60,749980~~ 60,749980 15

3

5

8

11

14

17

♩ = 73,999985 = 72,500015

20

♩ = 74,500015

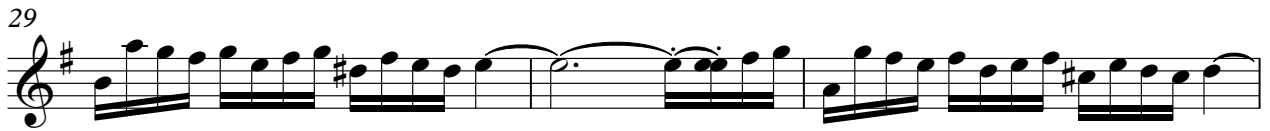

J.S. Bach
♩ = 72,999985

♩ = 73,000005 ³

52

54

♩ = 75,000000

57

59

62

♩ = 74,500015

64

♩ = 73,499954

67

♩ = 72,500015 ♩ = 73,499954

70

73

♩ = 74,500015

76

♩ = 72,500015 ♩ = 72,500015

V.S.

♩ = 75,000000 ♩ = ~~60,749980~~ 61,500015

3

5

8

11

14

17

♩ = ~~73,999985~~ 73,999985 ♩ = 72,500015

20

♩ = 74,500015

Mauricio Fabbri

♩ = 71,499985

49

52

♩ = 72,999985

♩ = 73,000085

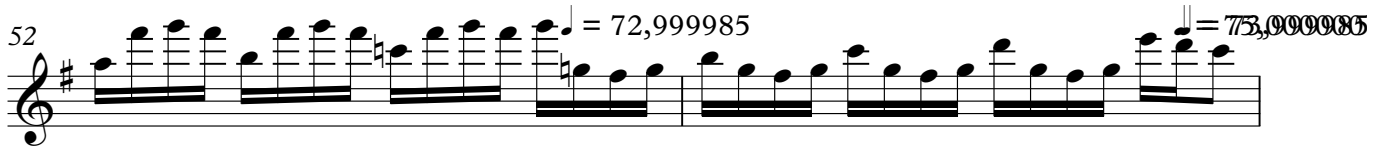

54

♩ = 75,000000

56

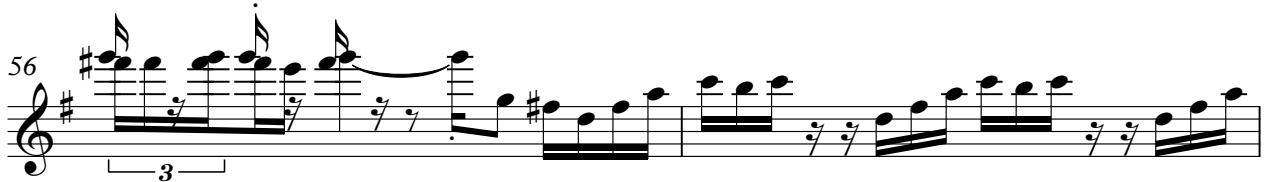

58

61

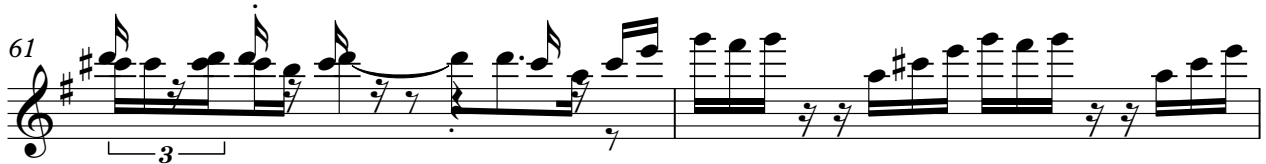

63

♩ = 74,500015

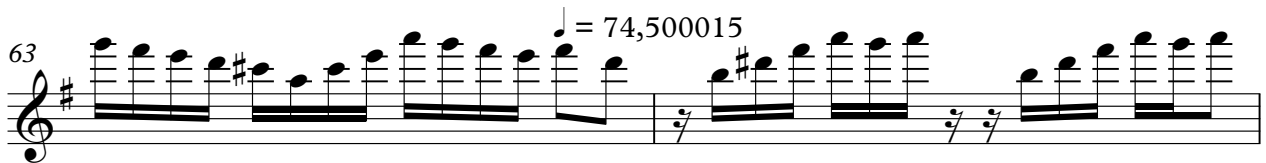

65

♩ = 73,499954

♩ = 72,500015

68

♩ = 73,499954

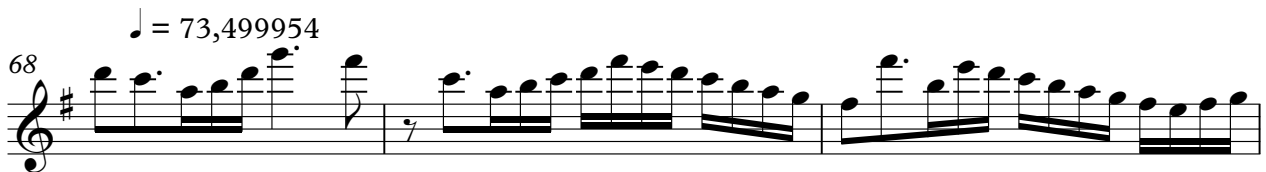

71

V.S.

4

Mauricio Fabbri

74 $\text{♩} = 74,500015$

76 $\text{♩} = 72,500015$ $\text{♩} = 72,500015$

78 $\text{♩} = 72,500015$ $\text{♩} = 72,500015$ $\text{♩} = 72,500015$ $\text{♩} = 53,000011$ $\text{♩} = 59,900023$

3. Allegro

♩ = 75,000000 ♩ = 60,14980015

V.S.

$\text{♩} = 75,000000$ $\text{♩} = 60,74998015$

5

8

11

14

17

$\text{♩} = 73,999985$ $\text{♩} = 72,500015$

20

$\text{♩} = 74,500015$

Percussive Organ

Percussive Organ

♩ = 71,499985

49

52

♩ = 72,999985

♩ = 73,000000

54

♩ = 75,000000

56

58

61

63

♩ = 74,500015

65

♩ = 73,499954

♩ = 72,500015

68

♩ = 73,499954

71

V.S.

4

Percussive Organ

74 $\text{♩} = 74,500015$

76 $\text{♩} = 72,500015$ $\text{♩} = 72,500015$

78 $\text{♩} = 72,500015$ $\text{♩} = 72,500015$ $\text{♩} = 72,500015$ $\text{♩} = 53,000011$ $\text{♩} = 59,900023$

for the JV-1080 in GM mode

Bach, Johann Sebastian - Trio Sonata No.6, [BWV 53

♩ = 75,000000 ♩ = 60,194986
♩ = 74,500015

4

6

9

12

15

18

21

V.S.

23

27

30

33

36

39

42

45

48

50 $\text{♩} = 71,499985$

52 $\text{♩} = 72,999985$ $\text{♩} = 73,999985$

55 $\text{♩} = 75,000000$

58

61 $\text{♩} = 74,500015$

64 $\text{♩} = 73,499954$

67 $\text{♩} = 72,500015$ $\text{♩} = 73,499954$

V.S.

Pad 1 (New Age)

Bach, Johann Sebastian - Trio Sonata No.6, [BWV 53

♩ = 75,000000 ♩ = 60,74998015

6

10

14

18

22

25

28

32

36

V.S.

