

Bach, Johann Sebastian - The Art of Fugue - No.1.

♩ = 120,000000

Harpsichord I RH

Harpsichord II RH

♩ = 120,000000

Treble Strings

6

Bass Strings

Harpsichord I RH

Harpsichord I LH

Harpsichord II RH

Harpsichord II LH

Treble Strings

10

Bass Strings

Harpichord I RH

Harpichord I LH

Harpichord II RH

Harpichord II LH

Treble Strings

14

Bass Strings

Harpisichord I RH

Harpisichord I LH

Harpisichord II RH

Harpisichord II LH

Treble Strings

17

Bass Strings

Harpisichord I RH

Harpisichord I LH

Harpisichord II RH

Harpisichord II LH

Treble Strings

20

Bass Strings

Harpsichord I RH

Harpsichord I LH

Harpsichord II RH

Harpsichord II LH

Treble Strings

23

Bass Strings

Harpsichord I RH

Harpsichord I LH

Harpsichord II RH

Harpsichord II LH

Treble Strings

27

Bass Strings

Harpisichord I RH

Harpisichord I LH

Harpisichord II RH

Harpisichord II LH

Treble Strings

31

Bass Strings

Harpisichord I RH

Harpisichord I LH

Harpisichord II RH

Harpisichord II LH

Treble Strings

34

Bass Strings

Harpisichord I RH

Harpisichord I LH

Harpisichord II RH

Harpisichord II LH

Treble Strings

37

Bass Strings

Harpisichord I RH

Harpisichord I LH

Harpisichord II RH

Harpisichord II LH

Treble Strings

40

Bass Strings

Harpisichord I RH

Harpisichord I LH

Harpisichord II RH

Harpisichord II LH

Treble Strings

43

Bass Strings

Harpisichord I RH

Harpisichord I LH

Harpisichord II RH

Harpisichord II LH

Treble Strings

46 9

Bass Strings

Harpisichord I RH

Harpisichord I LH

Harpisichord II RH

Harpisichord II LH

Treble Strings

49

Bass Strings

Harpisichord I RH

Harpisichord I LH

Harpisichord II RH

Harpisichord II LH

Treble Strings

52

Bass Strings

Harpsichord I RH

Harpsichord I LH

Harpsichord II RH

Harpsichord II LH

Treble Strings

55

Bass Strings

Harpsichord I RH

Harpsichord I LH

Harpsichord II RH

Harpsichord II LH

Treble Strings

58 13

Bass Strings

Harpisichord I RH

Harpisichord I LH

Harpisichord II RH

Harpisichord II LH

Treble Strings

61

Bass Strings

Harpsichord I RH

Harpsichord I LH

Harpsichord II RH

Harpsichord II LH

Treble Strings

64

Bass Strings

Harpsichord I RH

Harpsichord I LH

Harpsichord II RH

Harpsichord II LH

Treble Strings

67 15

Bass Strings

Harpisichord I RH

Harpisichord I LH

Harpisichord II RH

Harpisichord II LH

Treble Strings

♩ = 110,000107   ♩ = 120,000000

74 17

Bass Strings

Harpsichord I RH

Harpsichord I LH

Harpsichord II RH

Harpsichord II LH

Treble Strings

At the bottom of the page, there is another line of musical notation, identical to the one at the top, with a treble clef, one flat key signature, and 4/4 time signature.

Bach, Johann Sebastian - The Art of Fugue - No.1.

Bass Strings

♩ = 120,000000  
8

14

18

22

26

30

34

39

44

48

V.S.

2

52

Bass Strings

56

61

66

70

$\text{♩} = 110,000107$   $\text{♩} = 120,000000$

75

Harpichord I RH

Bach, Johann Sebastian - The Art of Fugue - No.1.

♩ = 120,000000

7

11

15

20

25

V.S.

30

35

39

43

47

51

55

59

63

66

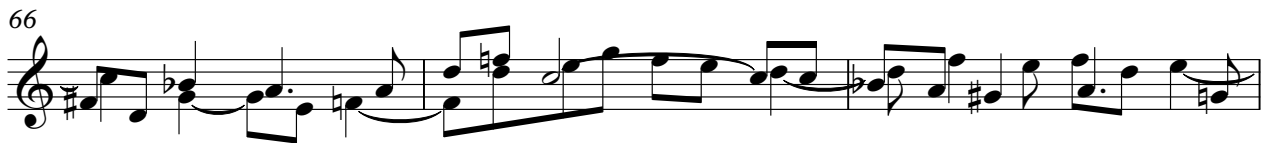

69

$\text{♩} = 110,000107$   $\text{♩} = 120,000000$

74

~~$\text{♩} = 120,000000$~~

77

~~$\text{♩} = 99,999999$~~

♩ = 120,000000

8

14

18

22

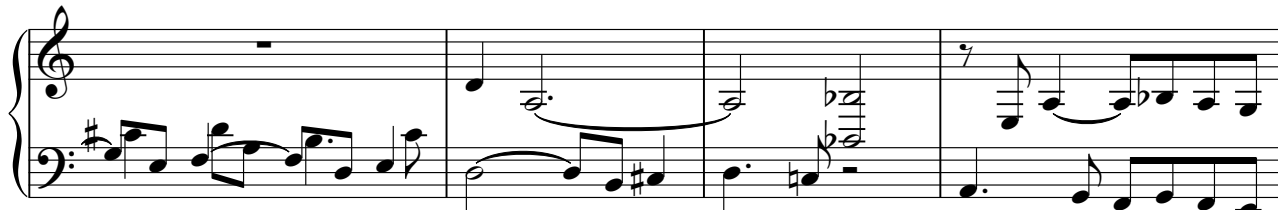

26

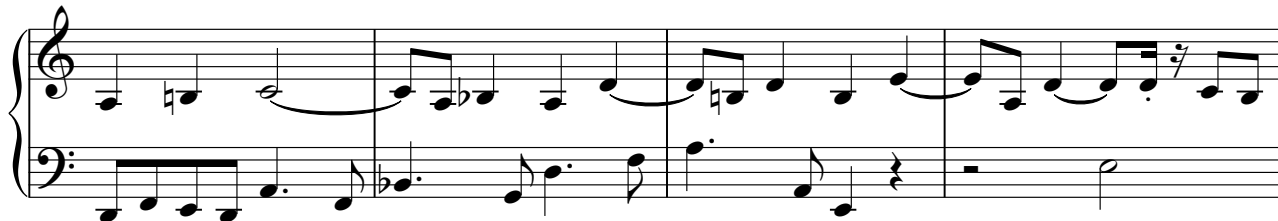

30

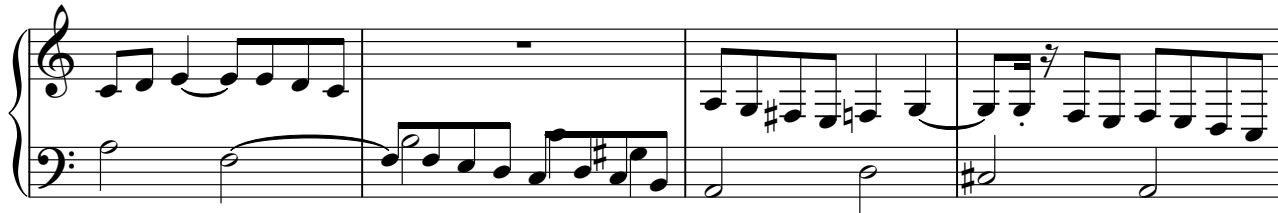

34

39

44

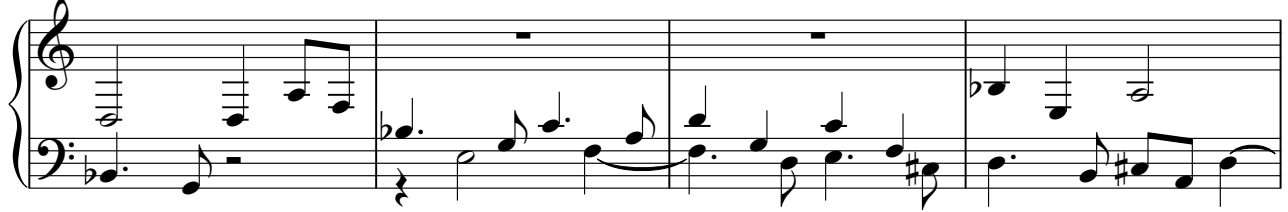

48

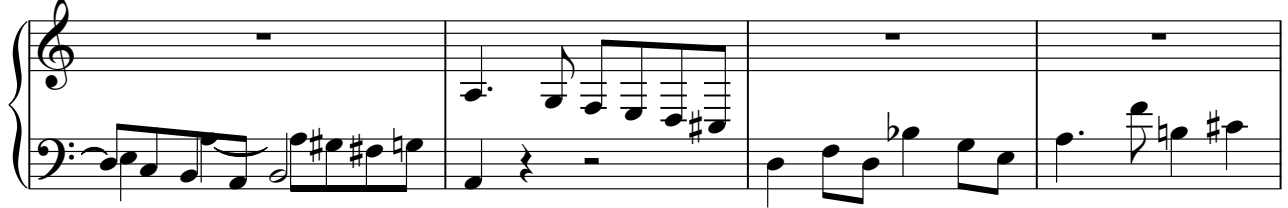

52

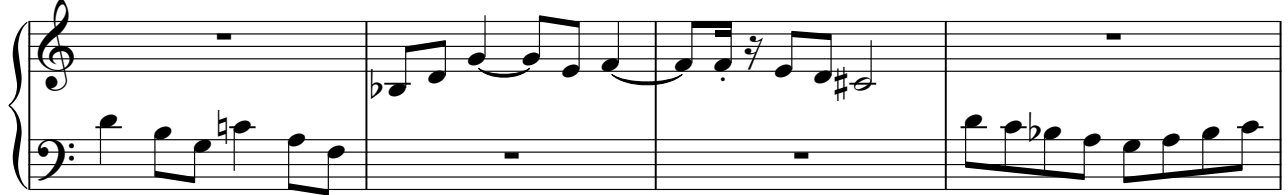

56

61

66

70

♩ = 110,000107 ♩ = 120,000000

75

♩ = 120,000000

Harpichord II RH

Bach, Johann Sebastian - The Art of Fugue - No.1.

♩ = 120,000000

7

11

15

20

25

30

35

39

43

V.S.

Harpisichord II RH

47

51

55

59

63

66

69

$\text{♩} = 110,000107 \quad \text{♩} = 120,000000$

74

~~♩ = 110,000107 ♩ = 120,000000~~

77

~~♩ = 110,000107 ♩ = 120,000000~~

Harpisichord II LH

Bach, Johann Sebastian - The Art of Fugue - No.1.

♩ = 120,000000  
8

14  
18  
22  
26  
30  
34  
39  
44  
48

V.S.

52

56

61

66

70

♩ = 110,000107 ♩ = 120,000000

75

♩ = 110,000107 ♩ = 120,000000

Bach, Johann Sebastian - The Art of Fugue - No.1.

Treble Strings

♩ = 120,000000

7

11

15

20

25

30

35

39

43

V.S.

Treble Strings

47

51

55

59

63

66

69

74

77
