

♩ = 120,000000

Harpsichord

Harpsichord

Harpsichord

Harpsichord

Harpsichord

Harpsichord

Harpsichord

Harpsichord

Harpsichord

Harpsichord

Harpsichord

♩ = 120,000000

Harpsichord

(C) John Sankey 1998  
 (C) John Sankey 1998

5

Hpsd.

Hpsd.

Hpsd.

Hpsd.

Hpsd.

Hpsd.

14

18

Hpsd.

Hpsd.

Hpsd.

Hpsd.

Hpsd.

Hpsd.

21

Hpsd.

Hpsd.

Hpsd.

Hpsd.

Hpsd.

Hpsd.

Hpsd.

Hpsd.

Hpsd.

Hpsd.

24

Hpsd.

Hpsd.

Hpsd.

Hpsd.

Hpsd.

Hpsd.

Hpsd.

Hpsd.

27

Hpsd.

Hpsd.

Hpsd.

Hpsd.

Hpsd.

Hpsd.

Hpsd.

Hpsd.

Hpsd.

30

Hpsd.

Hpsd.

Hpsd.

Hpsd.

Hpsd.

Hpsd.

Hpsd.

Hpsd.

Hpsd.

Hpsd.

33

Hpsd.

Hpsd.

Hpsd.

Hpsd.

Hpsd.

Hpsd.

Hpsd.

Hpsd.

36

Hpsd.

Hpsd.

Hpsd.

Hpsd.

Hpsd.

Hpsd.

Hpsd.

Hpsd.

Hpsd.

Hpsd.

Hpsd.

Hpsd.

Hpsd.

Hpsd.

42

Hpsd.

Hpsd.

Hpsd.

Hpsd.

Hpsd.

Hpsd.

Hpsd.

Hpsd.

45

Hpsd.

Hpsd.

Hpsd.

Hpsd.

Hpsd.

Hpsd.

Hpsd.

Hpsd.

Hpsd.

Hpsd.

51

Hpsd.

Hpsd.

Hpsd.

Hpsd.

Hpsd.

Hpsd.

Hpsd.

Hpsd.

Hpsd.

Hpsd.

54

57

Hpsd.

Hpsd.

Hpsd.

Hpsd.

Hpsd.

# Harpisichord

♩ = 120,000000

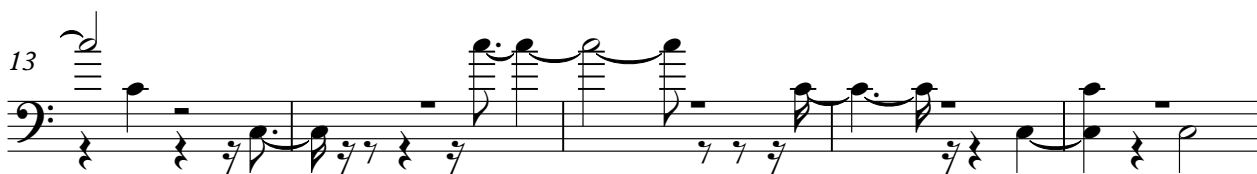

(C) John Sankey 1998  
(C) John Sankey 1998

29

33

38

45

51

# Harpisichord

♩ = 120,000000

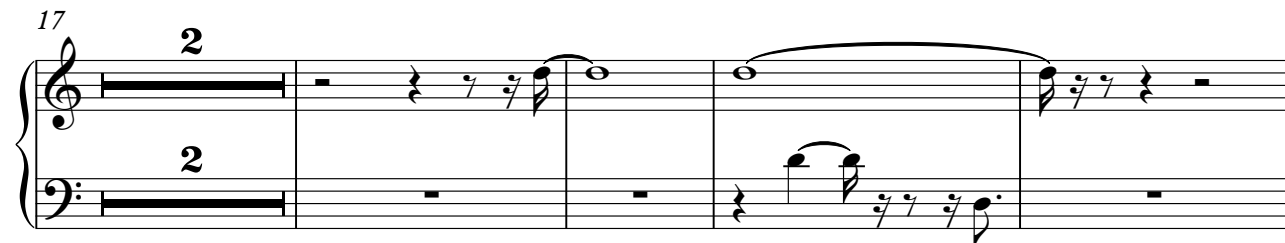

(C) John Sankey 1998  
(C) John Sankey 1998

V.S.

31

35

40

46

51

55

# Harpisichord

♩ = 120,000000

(C) John Sankey 1998  
(C) John Sankey 1998

36

40

44

48

53

56

# Harpisichord

♩ = 120,000000

8 3

15

5 5

24

3 3

34

8 8

47

51

10 10

(C) John Sankey 1998  
(C) John Sankey 1998

# Harpisichord

♩ = 120,000000

20 2 20 2

25

29

35

40

44

(C) John Sankey 1998  
(C) John Sankey 1998

2

# Harpsichord

50

54

# Harpisichord

♩ = 120,000000

(C) John Sankey 1998  
(C) John Sankey 1998

33

37

41

45

50

54

# Harpsichord

♩ = 120,000000

13 14

13 14

29

33

(C) John Sankey 1998  
(C) John Sankey 1998

# Harpichord

♩ = 120,000000

5

10

15

20

24

28

V.S.

(C) John Sankey 1998  
(C) John Sankey 1998

31

36

40

45

49

53

Harpsichord

57

4

4

# Harpisichord

♩ = 120,000000

**20** **41**

(C) John Sankey 1998  
(C) John Sankey 1998

# Harpisichord

♩ = 120,000000

13

19

25

29

33

(C) John Sankey 1998  
(C) John Sankey 1998

37

41

46

51

54
