

♩ = 120,000000

Harpisichord

Harpisichord

Harpisichord

Harpisichord

Harpisichord

Harpisichord

Harpisichord

Harpisichord

Harpisichord

Harpisichord

♩ = 120,000000

(C) John Sankey 1998  
(C) John Sankey 1998

7

Hpsd.

Hpsd.

Hpsd.

Hpsd.

Hpsd.

Hpsd.

Hpsd.

Hpsd.

Hpsd.

Hpsd.

10

Hpsd.

Hpsd.

Hpsd.

Hpsd.

Hpsd.

Hpsd.

Hpsd.

13

Hpsd.

Hpsd.

Hpsd.

Hpsd.

Hpsd.

Hpsd.

Hpsd.

Hpsd.

18

Hpsd.

Hpsd.

Hpsd.

Hpsd.

Hpsd.

Hpsd.

Hpsd.

Hpsd.

31

36

39

44

47

Hpsd.

Hpsd.

Hpsd.

Hpsd.

Hpsd.

Hpsd.

Hpsd.

Hpsd.

49

Hpsd.

Hpsd.

Hpsd.

Hpsd.

Hpsd.

Hpsd.

Hpsd.

Hpsd.

Hpsd.

Hpsd.

52

55

58

Hpsd.

Hpsd.

Hpsd.

Hpsd.

Hpsd.

Hpsd.

Hpsd.

Hpsd.

Hpsd.

Hpsd.

61

63

65

67

Hpsd.

Hpsd.

Hpsd.

Hpsd.

Hpsd.

Hpsd.

Hpsd.

Hpsd.

Hpsd.

Hpsd.

70

73

79

Hpsd.

Hpsd.

Hpsd.

Hpsd.

Hpsd.

Hpsd.

91

94

96

Hpsd.

Hpsd.

Hpsd.

Hpsd.

Hpsd.

Hpsd.

Hpsd.

101

Hpsd.

Hpsd.

Hpsd.

Hpsd.

Hpsd.

Hpsd.

Hpsd.

Hpsd.

Hpsd.

104

Hpsd.

Hpsd.

Hpsd.

Hpsd.

Hpsd.

Hpsd.

Hpsd.

Hpsd.

Hpsd.

Hpsd.

106

108

Hpsd.

Hpsd.

Hpsd.

# Harpisichord

♩ = 120,000000

4

4

9

14

19

8

2

2

33

38

(C) John Sankey 1998  
(C) John Sankey 1998

43

48

54

59

67

72

79

84

92

97

103

# Harpisichord

♩ = 120,000000

18

18

23

2

29

26

26

59

8

70

4

79

5

88

10

100

3

10

(C) John Sankey 1998  
(C) John Sankey 1998

# Harpisichord

♩ = 120,000000

6

11

16

20

24

(C) John Sankey 1998  
(C) John Sankey 1998

V.S.

28

32

37

42

47

51

56

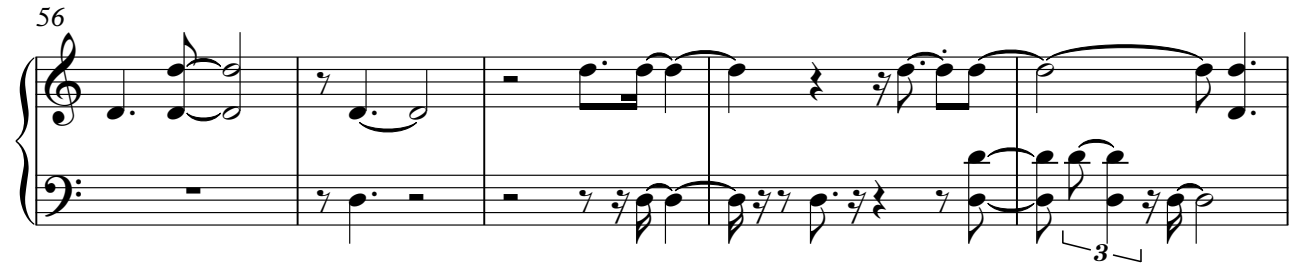

61

65

68

72

76

V.S.

80

84

88

93

97

101

105

108

# Harpisichord

♩ = 120,000000

(C) John Sankey 1998  
(C) John Sankey 1998

27

31

36

40

45

50

57

2

2

63

67

3

3

74

77

3

3

82

86

91

96

101

105

# Harpisichord

♩ = 120,000000

(C) John Sankey 1998  
(C) John Sankey 1998

41

46

55

60

70

76

81

87

103

# Harpisichord

♩ = 120,000000

6

12

24

34

40

(C) John Sankey 1998  
(C) John Sankey 1998

47 **2**

52

57

62

66

71 **2**

77 **10**

90

95

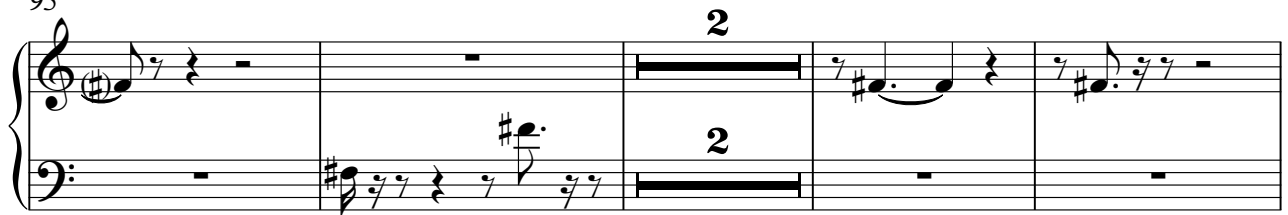

101

105

# Harpisichord

♩ = 120,000000

6

10

14

17

(C) John Sankey 1998  
(C) John Sankey 1998

24

29

33

37

41

46

50

54

59

63

67

73

80

3

2

2

86

90

94

97

101

# Harpichord

♩ = 120,000000

6

10

14

(C) John Sankey 1998  
(C) John Sankey 1998

44

48

53

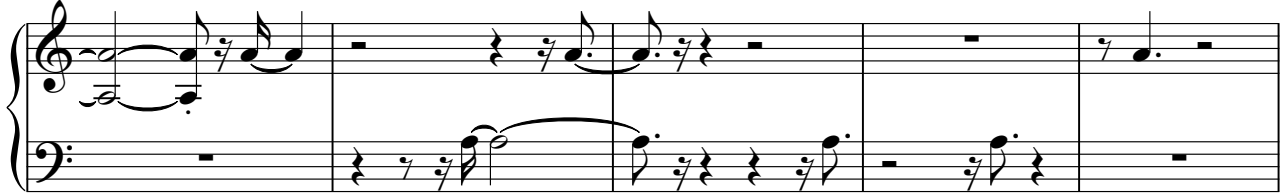

58

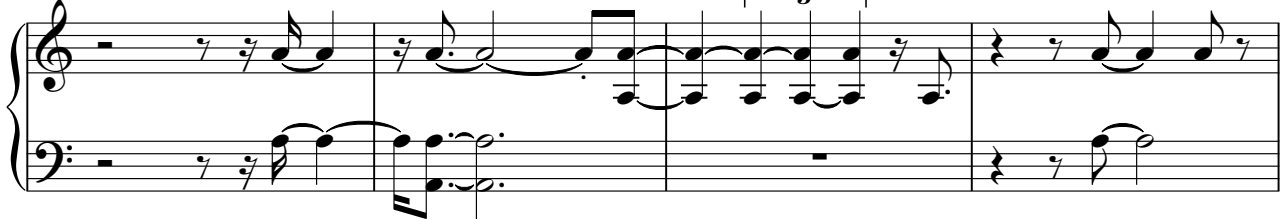

62

65

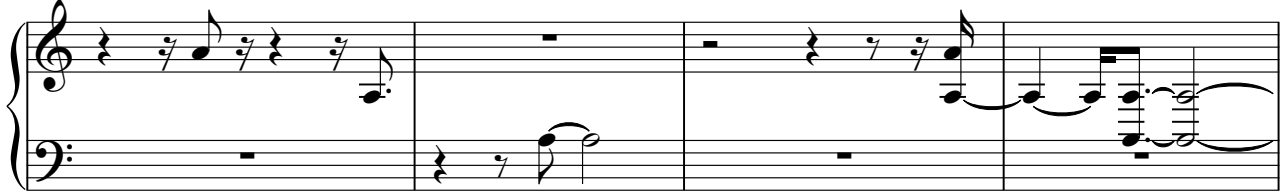

69

V.S.

73

77

81

85

90

95

99

104

106

# Harpisichord

♩ = 120,000000

2

7

2

13

2

20

3

28

3

33

17

(C) John Sankey 1998  
(C) John Sankey 1998

# Harpisichord

♩ = 120,000000

(C) John Sankey 1998  
(C) John Sankey 1998

45

50

57

66

72

80

84

91

95

100

105
