

♩ = 120,000000

Harpsichord

Harpsichord

Harpsichord

Harpsichord

Harpsichord

Harpsichord

Harpsichord

Harpsichord

Harpsichord

Harpsichord

Harpsichord

♩ = 120,000000

(C) John Sankey 1998
(C) John Sankey 1998

4

Hpsd.

Hpsd.

Hpsd.

Hpsd.

Hpsd.

Hpsd.

Hpsd.

7

Hpsd.

Hpsd.

Hpsd.

Hpsd.

Hpsd.

Hpsd.

Hpsd.

Hpsd.

10

13

Hpsd.

Hpsd.

Hpsd.

Hpsd.

Hpsd.

Hpsd.

Hpsd.

Hpsd.

Hpsd.

Hpsd.

19

Hpsd.

Hpsd.

Hpsd.

Hpsd.

Hpsd.

Hpsd.

Hpsd.

Hpsd.

22

Hpsd.

Hpsd.

Hpsd.

Hpsd.

Hpsd.

Hpsd.

Hpsd.

Hpsd.

25

Hpsd.

Hpsd.

Hpsd.

Hpsd.

Hpsd.

Hpsd.

Hpsd.

Hpsd.

28

Hpsd.

Hpsd.

Hpsd.

Hpsd.

Hpsd.

Hpsd.

Hpsd.

Hpsd.

30

32

34

36

39

42

46

Hpsd.

Hpsd.

Hpsd.

Hpsd.

Hpsd.

Hpsd.

Hpsd.

Hpsd.

Hpsd.

Hpsd.

49

Hpsd.

Hpsd.

Hpsd.

Hpsd.

Hpsd.

Hpsd.

Hpsd.

Hpsd.

Hpsd.

Hpsd.

52

Hpsd.

Hpsd.

Hpsd.

Hpsd.

Hpsd.

Hpsd.

Hpsd.

55

Hpsd.

Hpsd.

Hpsd.

Hpsd.

Hpsd.

Hpsd.

Hpsd.

58

61

Hpsd.

Hpsd.

Hpsd.

Hpsd.

Hpsd.

Hpsd.

Hpsd.

Hpsd.

Hpsd.

Hpsd.

64

Hpsd.

Hpsd.

Hpsd.

Hpsd.

Hpsd.

Hpsd.

Hpsd.

Hpsd.

66

68

73

Hpsd.

Hpsd.

Hpsd.

Hpsd.

Hpsd.

Hpsd.

Hpsd.

Hpsd.

76

79

82

Hpsd.

Hpsd.

Hpsd.

Hpsd.

Hpsd.

85

88

Hpsd.

Hpsd.

Hpsd.

Hpsd.

Hpsd.

Hpsd.

91

Hpsd.

Hpsd.

Hpsd.

Hpsd.

Hpsd.

Hpsd.

Hpsd.

Hpsd.

94

Hpsd.

Hpsd.

Hpsd.

Hpsd.

Hpsd.

Hpsd.

Hpsd.

Hpsd.

Hpsd.

Hpsd.

97

Hpsd.

Hpsd.

Hpsd.

Hpsd.

Hpsd.

Hpsd.

Hpsd.

Hpsd.

Hpsd.

100

103

Hpsd.

Hpsd.

Hpsd.

Hpsd.

Hpsd.

Hpsd.

Hpsd.

Hpsd.

106

109

Hpsd.

Hpsd.

Hpsd.

Hpsd.

Hpsd.

Hpsd.

Hpsd.

112

Hpsd.

Hpsd.

Hpsd.

Hpsd.

Hpsd.

Hpsd.

Hpsd.

Hpsd.

114

119

Hpsd.

Hpsd.

Hpsd.

Hpsd.

Hpsd.

Hpsd.

Hpsd.

Hpsd.

122

125

128

Hpsd.

Hpsd.

Hpsd.

Hpsd.

Hpsd.

Hpsd.

Hpsd.

Hpsd.

130

Hpsd.

Hpsd.

Hpsd.

Hpsd.

Hpsd.

Hpsd.

Hpsd.

Hpsd.

Hpsd.

Hpsd.

3

133

136

Hpsd.

Hpsd.

Hpsd.

Hpsd.

Hpsd.

Hpsd.

Hpsd.

Hpsd.

Hpsd.

Hpsd.

139

Hpsd.

Hpsd.

Hpsd.

Hpsd.

Hpsd.

Hpsd.

Hpsd.

Hpsd.

142

145

Hpsd.

Hpsd.

Hpsd.

Hpsd.

Hpsd.

Hpsd.

Hpsd.

Hpsd.

Hpsd.

148

Hpsd.

Hpsd.

Hpsd.

Hpsd.

Hpsd.

Hpsd.

151

Hpsd.

Hpsd.

Hpsd.

Hpsd.

Hpsd.

Hpsd.

Hpsd.

154

Hpsd.

Hpsd.

Hpsd.

Hpsd.

Hpsd.

Hpsd.

Hpsd.

Hpsd.

Hpsd.

Hpsd.

157

160

163

166

This section contains three systems of music for measures 166, 167, and 168. Each system is labeled 'Hpsd.' and consists of two staves (treble and bass clef). The first system shows rhythmic patterns with eighth and sixteenth notes. The second system features a triplet of eighth notes in the treble staff and a melodic line in the bass staff. The third system continues the melodic and rhythmic development.

169

This section contains three systems of music for measures 169, 170, 171, and 172. Each system is labeled 'Hpsd.' and consists of two staves. The first system shows a melodic phrase in the treble staff and a bass line. The subsequent systems continue the melodic and harmonic progression, ending with a double bar line at the end of the third system.

Harpisichord

♩ = 120,000000

(C) John Sankey 1998
(C) John Sankey 1998

V.S.

34

39

49

53

58

62

67

2

2

73

77

81

86

2

2

92

97

102

106

110

114

118

123

154

157

161

164

Harpisichord

♩ = 120,000000

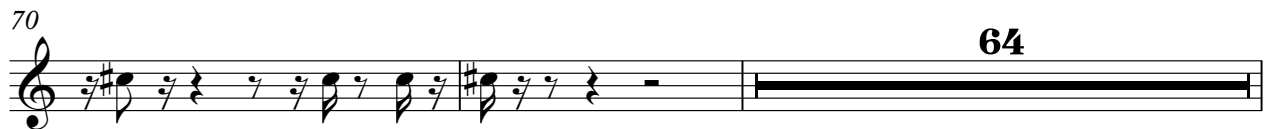
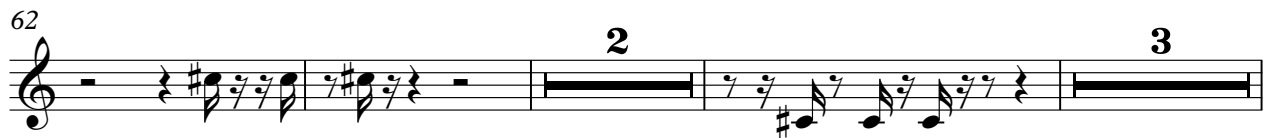

(C) John Sankey 1998
(C) John Sankey 1998

Harpisichord

♩ = 120,000000

6

10

Measures 10-14 of the Harpsichord score. The music features a mix of melodic lines and harmonic accompaniment.

15

19

Measures 19-23 of the Harpsichord score. The music continues with intricate rhythmic patterns and chordal textures.

24

(C) John Sankey 1998
(C) John Sankey 1998

29

33

37

41

46

51

56

61

65

69

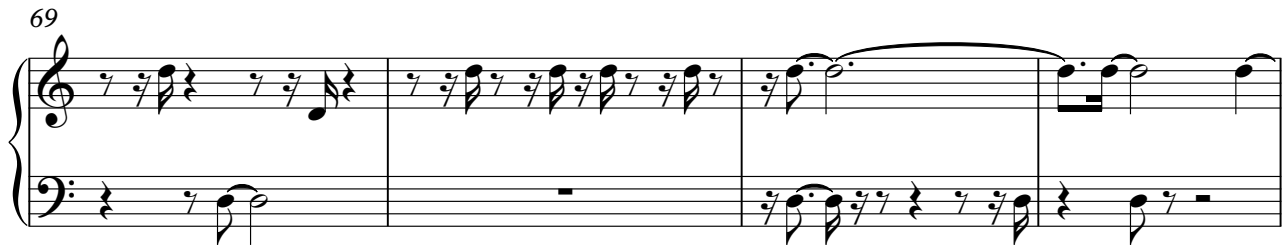

73

77

81

86

90

94

98

102

106

110

114

118

122

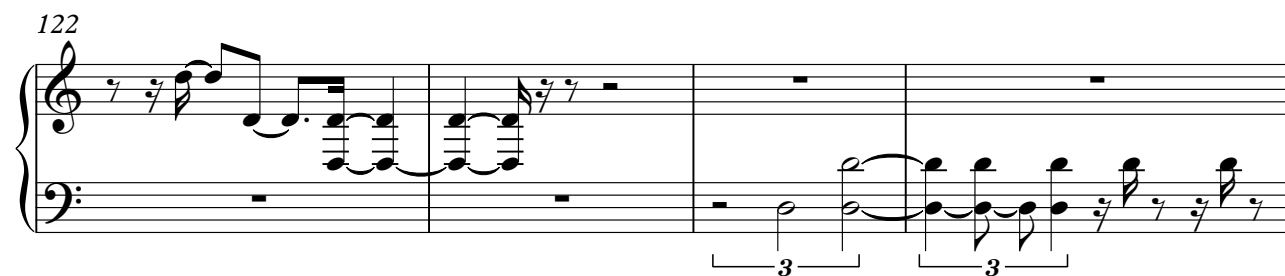

126

V.S.

130

133

137

141

146

149

153

157

161

165

167

Harpisichord

♩ = 120,000000

(C) John Sankey 1998
(C) John Sankey 1998

58 **14**

75

79 **10**

92 **4**

100

105 **3**

111 **6**

120

3

128

5

138

5

142

4

149

4

156

2

162

10

10

Harpisichord

♩ = 120,000000

(C) John Sankey 1998
(C) John Sankey 1998

51 **9**

64

68

72 **22**

97 **14**

114

118 **6**

128

3

3

135

7

146

6

6

6

6

161

3

3

8

8

Harpisichord

♩ = 120,000000

(C) John Sankey 1998
(C) John Sankey 1998

40

45

50

55

59

64

68

72

76

80

84

92

98

103

110

117

123

134

Harpisichord

♩ = 120,000000

(C) John Sankey 1998
(C) John Sankey 1998

38

10 10 10 10

61

9

73

14 14

90

4

97

6 6

106

3 3

113

117

3

124

3

129

133

138

3

145

4

153

2

4

Harpsichord

160

163

Harpisichord

♩ = 120,000000

6

11

15

19

23

(C) John Sankey 1998
(C) John Sankey 1998

V.S.

27

31

35

40

47

52

57

3

3

64

67

71

74

79

3

112

116

121

125

129

133

V.S.

136

140

145

153

157

161

165

167

Harpisichord

♩ = 120,000000

5

9

14

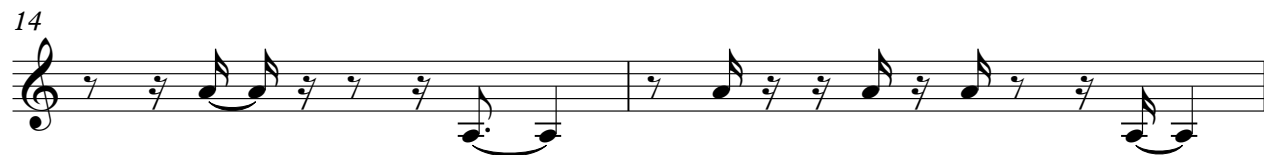

16

(C) John Sankey 1998
(C) John Sankey 1998

20

24

27

31

34

38

43

48

53

59

64

68

71

103

107

110

114

119

122

126

130

134

138

143

147

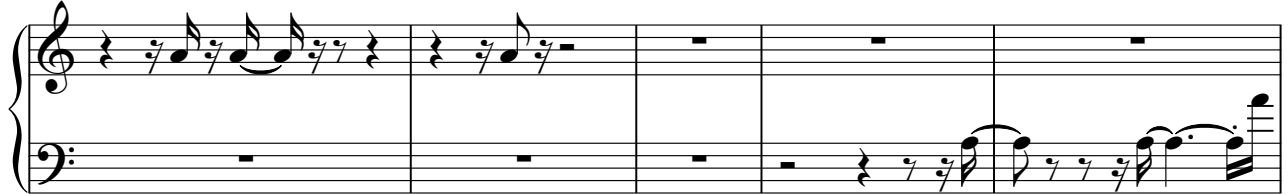

152

156

160

163

Harpichord

♩ = 120,000000

(C) John Sankey 1998
(C) John Sankey 1998

V.S.

32

4

39

6

2

50

55

59

65

5

5

73

77

81

85

90

94

129

4

136

140

144

148

151

155

160

163

Harpisichord

♩ = 120,000000

8 5

17

14 14

35

6 6

45

3 3

52

10

(C) John Sankey 1998
(C) John Sankey 1998

65

69

99

116

125

134

159

Harpisichord

3

167

