

♩ = 120,000000

Harpsichord

Harpsichord

Harpsichord

Harpsichord

Harpsichord

Harpsichord

Harpsichord

Harpsichord

Harpsichord

Harpsichord

Harpsichord

♩ = 120,000000

Harpsichord

(C) John Sankey 1998
 (C) John Sankey 1998

4

Hpsd.

Hpsd.

Hpsd.

Hpsd.

Hpsd.

Hpsd.

Hpsd.

Hpsd.

Hpsd.

Hpsd.

7

10

Hpsd.

Hpsd.

Hpsd.

Hpsd.

Hpsd.

Hpsd.

Hpsd.

13

Hpsd.

Hpsd.

Hpsd.

Hpsd.

Hpsd.

Hpsd.

Hpsd.

Hpsd.

Hpsd.

Hpsd.

19

22

Hpsd. {

Hpsd. {

Hpsd. {

Hpsd. {

Hpsd. {

Hpsd. {

Hpsd. {

Hpsd. {

25

28

30

32

34

Hpsd.

Hpsd.

Hpsd.

Hpsd.

Hpsd.

Hpsd.

Hpsd.

Hpsd.

Hpsd.

Hpsd.

37

Hpsd.

Hpsd.

Hpsd.

Hpsd.

Hpsd.

Hpsd.

Hpsd.

Hpsd.

Hpsd.

Hpsd.

41

Hpsd.

Hpsd.

Hpsd.

Hpsd.

Hpsd.

Hpsd.

Hpsd.

Hpsd.

48

Hpsd. {

Hpsd. {

Hpsd. {

Hpsd. {

Hpsd. {

Hpsd. {

Hpsd. {

Hpsd. {

Hpsd. {

Hpsd. {

50

53

55

Hpsd.

Hpsd.

Hpsd.

Hpsd.

Hpsd.

Hpsd.

Hpsd.

Hpsd.

58

61

64

Hpsd.

Hpsd.

Hpsd.

Hpsd.

Hpsd.

Hpsd.

Hpsd.

Hpsd.

Hpsd.

Hpsd.

67

Hpsd.

Hpsd.

Hpsd.

Hpsd.

Hpsd.

Hpsd.

Hpsd.

Hpsd.

Hpsd.

Hpsd.

70

Hpsd.

Hpsd.

Hpsd.

Hpsd.

Hpsd.

Hpsd.

Hpsd.

Hpsd.

Hpsd.

3

72

Harpisichord

♩ = 120,000000

6

10

14

18

22

(C) John Sankey 1998
(C) John Sankey 1998

V.S.

27

31

35

42

48

52

57

61

65

69

71

Harpsichord

♩ = 120,000000

3 7

14 12 7

36 6 6

46 7 17

72

74 3

(C) John Sankey 1998
(C) John Sankey 1998

Harpisichord

♩ = 120,000000

(C) John Sankey 1998
(C) John Sankey 1998

V.S.

35

2

42

46

51

55

60

65

69

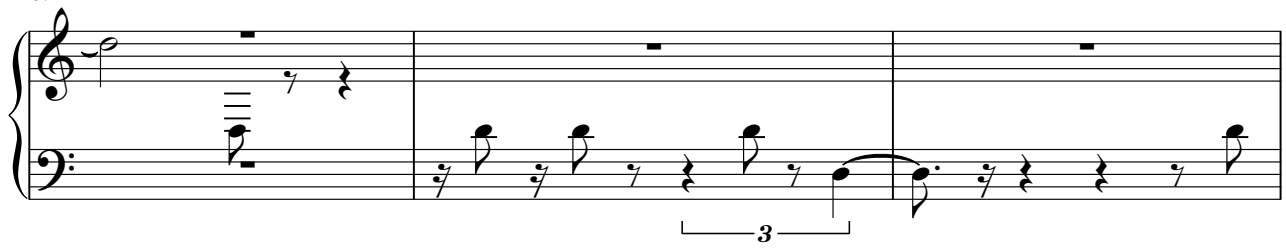

72

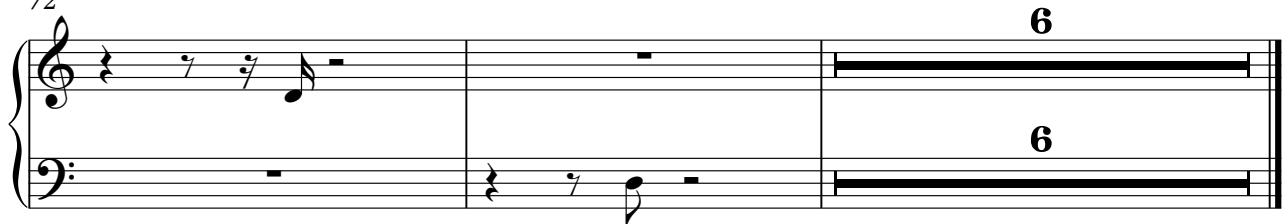

Harpichord

♩ = 120,000000

6

10

15

20

24

28

(C) John Sankey 1998
(C) John Sankey 1998

V.S.

32

3

3

36

41

45

49

53

57

61

65

69

72

74

Harpisichord

♩ = 120,000000

(C) John Sankey 1998
(C) John Sankey 1998

Harpisichord

♩ = 120,000000

(C) John Sankey 1998
(C) John Sankey 1998

2

Harpisichord

63

69

Harpisichord

♩ = 120,000000

(C) John Sankey 1998
(C) John Sankey 1998

Harpisichord

♩ = 120,000000

(C) John Sankey 1998
(C) John Sankey 1998

38

5

47

51

9

2

64

4

71

7

Harpichord

♩ = 120,000000

5

10

15

20

25

(C) John Sankey 1998
(C) John Sankey 1998

30

34

39

44

48

52

56

61

66

70

73

Harpisichord

♩ = 120,000000

6

11

16

22

26

(C) John Sankey 1998
(C) John Sankey 1998

30

34

39

44

49

53

58

63

67

70
