

♩ = 120,000000

Harpsichord

Harpsichord

Harpsichord

Harpsichord

Harpsichord

Harpsichord

Harpsichord

Harpsichord

Harpsichord

Harpsichord

♩ = 120,000000

(C) John Sankey 1998  
(C) John Sankey 1998

4

Hpsd.

Hpsd.

Hpsd.

Hpsd.

Hpsd.

Hpsd.

Hpsd.

7

Hpsd.

Hpsd.

Hpsd.

Hpsd.

Hpsd.

Hpsd.

Hpsd.

10

Hpsd.

Hpsd.

Hpsd.

Hpsd.

Hpsd.

Hpsd.

Hpsd.

Hpsd.

13

16

Hpsd.

Hpsd.

Hpsd.

Hpsd.

Hpsd.

Hpsd.

Hpsd.

Hpsd.

19

22

Hpsd.

Hpsd.

Hpsd.

Hpsd.

Hpsd.

Hpsd.

Hpsd.

Hpsd.

25

27

Hpsd.

Hpsd.

Hpsd.

Hpsd.

Hpsd.

Hpsd.

29

31

Hpsd.

Hpsd.

Hpsd.

Hpsd.

Hpsd.

Hpsd.

Hpsd.

34

36

39

Hpsd.

Hpsd.

Hpsd.

Hpsd.

Hpsd.

Hpsd.

Hpsd.

42

Hpsd.

Hpsd.

Hpsd.

Hpsd.

Hpsd.

Hpsd.

Hpsd.

Hpsd.

45

Hpsd.

Hpsd.

Hpsd.

Hpsd.

Hpsd.

Hpsd.

Hpsd.

Hpsd.

Hpsd.

Hpsd.

48

Hpsd.

Hpsd.

Hpsd.

Hpsd.

Hpsd.

Hpsd.

Hpsd.

Hpsd.

51

54

Hpsd.

Hpsd.

Hpsd.

Hpsd.

Hpsd.

Hpsd.

Hpsd.

57

60

Hpsd.

Hpsd.

Hpsd.

Hpsd.

Hpsd.

Hpsd.

Hpsd.

Hpsd.

Hpsd.

Hpsd.

63

66

68

Hpsd.

Hpsd.

Hpsd.

Hpsd.

Hpsd.

Hpsd.

Hpsd.

Hpsd.

70

Hpsd.

Hpsd.

Hpsd.

Hpsd.

Hpsd.

Hpsd.

Hpsd.

Hpsd.

Hpsd.

Hpsd.

74

Hpsd.

Hpsd.

Hpsd.

Hpsd.

Hpsd.

Hpsd.

Hpsd.

Hpsd.

77

80

Hpsd.

Hpsd.

Hpsd.

Hpsd.

Hpsd.

Hpsd.

Hpsd.

Hpsd.

83

Hpsd.

Hpsd.

Hpsd.

Hpsd.

Hpsd.

Hpsd.

Hpsd.

Hpsd.

86

89

92

97

Hpsd.

Hpsd.

Hpsd.

Hpsd.

Hpsd.

Hpsd.

Hpsd.

Hpsd.

Hpsd.

Hpsd.

100

Hpsd.

Hpsd.

Hpsd.

Hpsd.

Hpsd.

Hpsd.

Hpsd.

102

Hpsd.

Hpsd.

Hpsd.

Hpsd.

Hpsd.

Hpsd.

Hpsd.

Hpsd.

Hpsd.

Hpsd.

105

Hpsd.

Hpsd.

Hpsd.

Hpsd.

Hpsd.

Hpsd.

Hpsd.

Hpsd.

Hpsd.

Hpsd.

107

109

Hpsd.

Hpsd.

Hpsd.

Hpsd.

Hpsd.

Hpsd.

Hpsd.

112

116

Hpsd.

Hpsd.

Hpsd.

Hpsd.

Hpsd.

Hpsd.

Hpsd.

119

122

125

Hpsd.

Hpsd.

Hpsd.

Hpsd.

Hpsd.

Hpsd.

Hpsd.

128

130

Hpsd.

Hpsd.

Hpsd.

Hpsd.

Hpsd.

Hpsd.

Hpsd.

133

136

139

Hpsd.

Hpsd.

Hpsd.

Hpsd.

Hpsd.

Hpsd.

Hpsd.

Hpsd.

Hpsd.

Hpsd.

142

Hpsd.

Hpsd.

Hpsd.

Hpsd.

Hpsd.

Hpsd.

Hpsd.

145

Hpsd.

Hpsd.

Hpsd.

Hpsd.

Hpsd.

Hpsd.

Hpsd.

Hpsd.

148

Hpsd.

Hpsd.

Hpsd.

Hpsd.

Hpsd.

Hpsd.

151

154

Hpsd.

Hpsd.

Hpsd.

Hpsd.

Hpsd.

Hpsd.

Hpsd.

Hpsd.

157

Hpsd.

Hpsd.

Hpsd.

Hpsd.

Hpsd.

Hpsd.

Hpsd.

160

163

Hpsd.

Hpsd.

Hpsd.

Hpsd.

Hpsd.

Hpsd.

Hpsd.

Hpsd.

166

Hpsd.

Hpsd.

Hpsd.

Hpsd.

Hpsd.

Hpsd.

# Harpichord

♩ = 120,000000

6

10

15

19

23

(C) John Sankey 1998  
(C) John Sankey 1998

V.S.

27

31

34

38

42

46

52

58

63

68

72

107

110

114

118

122

126

V.S.

129

133

138

142

146

151

155

159

163

166

# Harpisichord

♩ = 120,000000

51 7

61 9 5 9 5

78 7 7

88 8 6 8 6

105 27

134 7 30

(C) John Sankey 1998  
(C) John Sankey 1998

# Harpsichord

♩ = 120,000000

6

11

15

20

(C) John Sankey 1998  
(C) John Sankey 1998

25

29

33

37

42

47

75

80

86

90

96

101

105

109

115

119

123

125

129

133

137

141

146

150

155

159

163

165

# Harpisichord

♩ = 120,000000

6

10

15

19

23

(C) John Sankey 1998  
(C) John Sankey 1998

27

31

35

39

44

48

52

56

61

65

69

72

2

76

81

86

90

94

98

102

106

110

115

119

123

127

130

135

140

145

151

156

159

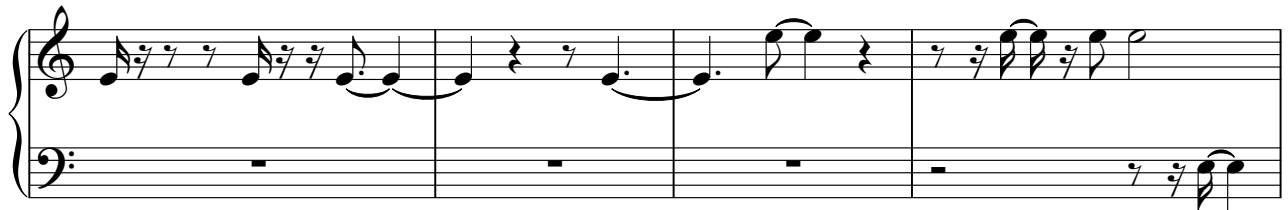

163

166

# Harpisichord

♩ = 120,000000

7

11

16

20

23

(C) John Sankey 1998  
(C) John Sankey 1998

27

32

36

42

48

52

60

64

69

76

84

91

98

104

109

116

120

126

130

134

139

144

153

159

164

# Harpsichord

♩ = 120,000000

25 19

47 6

56 5 3 5

71 2 2

77

82 4 4

93

97 4 4

(C) John Sankey 1998  
(C) John Sankey 1998

105

30

30

138

2

4

2

4

146

24

# Harpichord

♩ = 120,000000

6

11

15

19

23

(C) John Sankey 1998  
(C) John Sankey 1998

V.S.

27

31

35

39

44

49

54

2

2

60

65

69

73

77

4

4

85

89

93

96

102

106

110

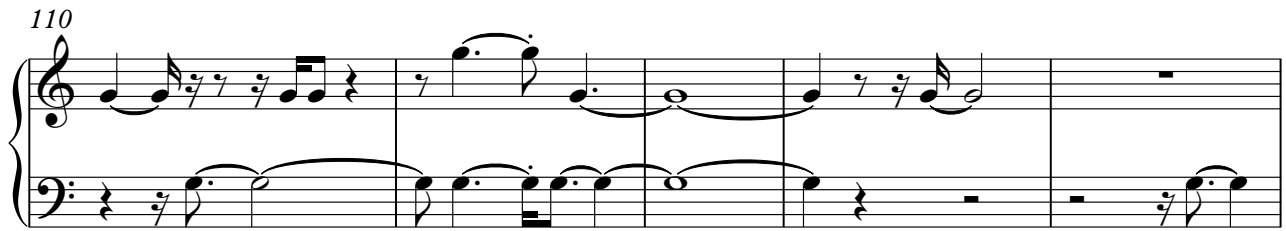

115

119

123

127

129

132

137

141

145

149

153

158

161

165

# Harpisichord

♩ = 120,000000

7

11

14

(C) John Sankey 1998  
(C) John Sankey 1998

17

22

25

28

32

37

41

45

49

53

57

62

67

71

74

79

83

87

91

96

100

104

108

113

117

122

127

131

135

140

144

148

156

161

164

# Harpisichord

♩ = 120,000000

10 2 2

17

4 4

25

4 13

45

5 5

53

9 9 5 5

69

18 52

140

13

(C) John Sankey 1998  
(C) John Sankey 1998

2

# Harpsichord

154

6

6

162

8

8

# Harpisichord

♩ = 120,000000

6

11

16

21

(C) John Sankey 1998  
(C) John Sankey 1998

25

29

33

37

41

46

53

59

64

68

73

77

109

3

3

116

3

121

3

125

3

129

134

139

144

148

156

161

165

5

5