

♩ = 120,000000

Harpsichord

Harpsichord

Harpsichord

Harpsichord

Harpsichord

Harpsichord

Harpsichord

Harpsichord

Harpsichord

Harpsichord

♩ = 120,000000

Harpsichord

Harpsichord

(C) John Sankey 1998
 (C) John Sankey 1998

7

Hpsd.

Hpsd.

Hpsd.

Hpsd.

Hpsd.

Hpsd.

Hpsd.

12

Hpsd.

Hpsd.

Hpsd.

Hpsd.

Hpsd.

Hpsd.

Hpsd.

16

19

Hpsd.

Hpsd.

Hpsd.

Hpsd.

Hpsd.

Hpsd.

Hpsd.

21

Hpsd.

Hpsd.

Hpsd.

Hpsd.

Hpsd.

Hpsd.

Hpsd.

Hpsd.

25

Hpsd.

Hpsd.

Hpsd.

Hpsd.

Hpsd.

Hpsd.

Hpsd.

Hpsd.

28

32

34

37

Hpsd.

Hpsd.

Hpsd.

Hpsd.

Hpsd.

Hpsd.

Hpsd.

40

Hpsd.

Hpsd.

Hpsd.

Hpsd.

Hpsd.

Hpsd.

Hpsd.

Hpsd.

43

Hpsd.

Hpsd.

Hpsd.

Hpsd.

Hpsd.

Hpsd.

Hpsd.

Hpsd.

3

47

Hpsd.

Hpsd.

Hpsd.

Hpsd.

Hpsd.

Hpsd.

Hpsd.

Hpsd.

51

55

Hpsd.

Hpsd.

Hpsd.

Hpsd.

Hpsd.

Hpsd.

Hpsd.

3

58

60

Hpsd.

Hpsd.

Hpsd.

Hpsd.

Hpsd.

Hpsd.

Hpsd.

Hpsd.

62

Hpsd.

Hpsd.

Hpsd.

Hpsd.

Hpsd.

Hpsd.

Hpsd.

Hpsd.

Hpsd.

Hpsd.

64

67

Hpsd.

Hpsd.

Hpsd.

Hpsd.

Hpsd.

Hpsd.

Hpsd.

Hpsd.

70

Hpsd.

Hpsd.

Hpsd.

Hpsd.

Hpsd.

Hpsd.

Hpsd.

Hpsd.

73

75

77

Hpsd.

Hpsd.

Hpsd.

Hpsd.

Hpsd.

Hpsd.

Hpsd.

80

Hpsd.

Hpsd.

Hpsd.

Hpsd.

Hpsd.

Hpsd.

Hpsd.

Hpsd.

Hpsd.

Hpsd.

84

Hpsd.

Hpsd.

Hpsd.

Hpsd.

Hpsd.

Hpsd.

Hpsd.

Hpsd.

87

90

Hpsd.

Hpsd.

Hpsd.

Hpsd.

Hpsd.

Hpsd.

Hpsd.

Hpsd.

Hpsd.

93

Hpsd.

Hpsd.

Hpsd.

Hpsd.

Hpsd.

Hpsd.

Hpsd.

96

Hpsd.

Hpsd.

Hpsd.

Hpsd.

Hpsd.

Hpsd.

Hpsd.

Hpsd.

100

104

107

Hpsd.

Hpsd.

Hpsd.

Hpsd.

Hpsd.

Hpsd.

Hpsd.

110

113

116

119

122

129

132

Hpsd.

Hpsd.

Hpsd.

Hpsd.

Hpsd.

Hpsd.

Hpsd.

Hpsd.

135

Hpsd.

Hpsd.

Hpsd.

Hpsd.

Hpsd.

Hpsd.

Hpsd.

3

142

Hpsd.

Hpsd.

Hpsd.

Hpsd.

Hpsd.

Hpsd.

Hpsd.

Hpsd.

Hpsd.

Hpsd.

146

Hpsd.

Hpsd.

Hpsd.

Hpsd.

Hpsd.

Hpsd.

Hpsd.

Hpsd.

149

Hpsd.

Hpsd.

Hpsd.

Hpsd.

Hpsd.

Hpsd.

Hpsd.

Hpsd.

156

Hpsd.

Hpsd.

Hpsd.

Hpsd.

Hpsd.

Hpsd.

Hpsd.

Hpsd.

Hpsd.

Hpsd.

159

Hpsd.

Hpsd.

Hpsd.

Hpsd.

Hpsd.

Hpsd.

Hpsd.

162

Hpsd.

Hpsd.

Hpsd.

Hpsd.

Hpsd.

Hpsd.

Hpsd.

Hpsd.

3

Harpichord

♩ = 120,000000

7

14

20

24

(C) John Sankey 1998
(C) John Sankey 1998

28

32

35

39

43

48

74

78

83

87

91

95

101

3

143

148

153

157

161

164

Harpisichord

♩ = 120,000000

(C) John Sankey 1998
(C) John Sankey 1998

Harpsichord

♩ = 120,000000

7

13

18

21

24

(C) John Sankey 1998
(C) John Sankey 1998

V.S.

56

61

65

69

73

76

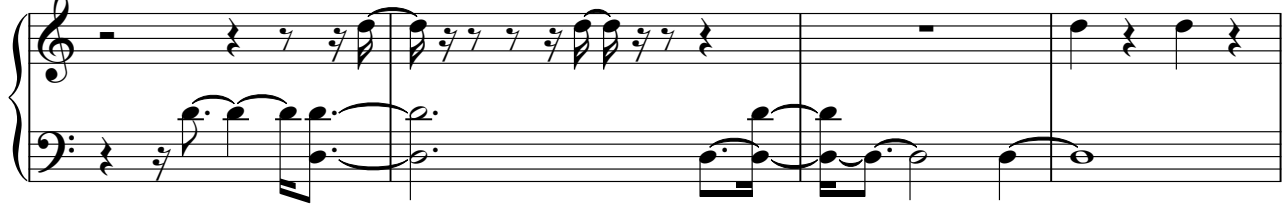

80

85

89

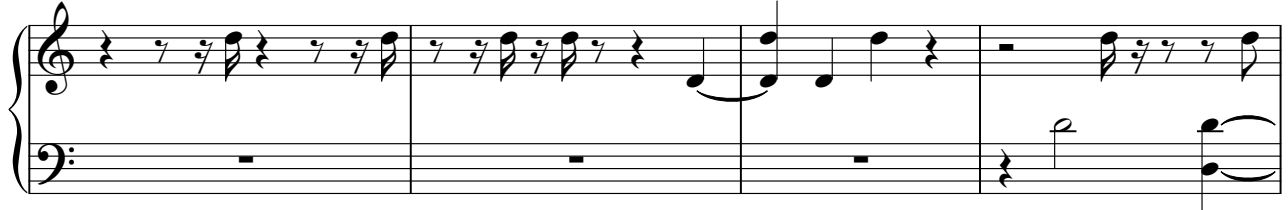

93

122

126

130

136

140

145

149

153

158

162

165

Harpsichord

♩ = 120,000000

(C) John Sankey 1998
(C) John Sankey 1998

32

36

40

44

49

54

58

61

64

70

74

79

85

89

94

100

109

113

120

125

130

134

139

142

148

153

161

164

Harpisichord

♩ = 120,000000

22 8

22 8

34

38

44

3

51

55

(C) John Sankey 1998
(C) John Sankey 1998

60

64

70

80

86

95

112

123

Harpichord

♩ = 120,000000

(C) John Sankey 1998
(C) John Sankey 1998

116

3

123

127

135

139

147

154

4

Harpisichord

163

8

Harpsichord

♩ = 120,000000

8

14

19

23

28

(C) John Sankey 1998
(C) John Sankey 1998

V.S.

31

34

38

42

47

52

57

61

4

4

68

72

2

2

77

2

2

83

2

2

90

95

102

106

110

115

118

122

128

134

138

144

148

152

156

160

164

166

Harpisichord

♩ = 120,000000

41 2

47

9 9

60

2 2

65

6 14

87

10 10

100

9

111

16

(C) John Sankey 1998
(C) John Sankey 1998

2

Harpsichord

129

10

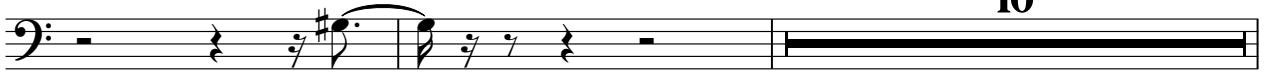

141

31

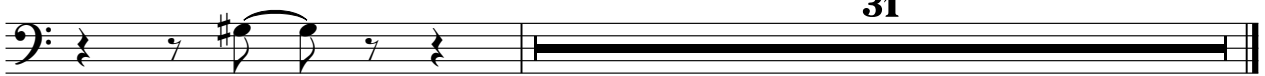

Harpisichord

♩ = 120,000000

(C) John Sankey 1998
(C) John Sankey 1998

V.S.

29

32

38

44

50

56

60

64

68

72

75

78

V.S.

83

87

91

95

100

104

109

112

116

121

126

131

136

3

140

144

148

153

158

Harpisichord

162

164

30

34

38

43

48

53

58

62

2

2

67

71

74

78

84

88

91

V.S.

95

100

105

110

114

118

122

128

133

138

143

150

153

158

162

165
