

♩ = 120,000000

Harpsichord

Harpsichord

Harpsichord

Harpsichord

Harpsichord

Harpsichord

Harpsichord

Harpsichord

Harpsichord

Harpsichord

Harpsichord

♩ = 120,000000

Harpsichord

Harpsichord

(C) John Sankey 1998
 (C) John Sankey 1998

7

Hpsd.

Hpsd.

Hpsd.

Hpsd.

Hpsd.

Hpsd.

10

13

16

Hpsd.

Hpsd.

Hpsd.

Hpsd.

Hpsd.

Hpsd.

20

26

Hpsd.

Hpsd.

Hpsd.

Hpsd.

Hpsd.

Hpsd.

Hpsd.

Hpsd.

Hpsd.

Hpsd.

29

31

33

Hpsd.

Hpsd.

Hpsd.

Hpsd.

Hpsd.

Hpsd.

Hpsd.

Hpsd.

Hpsd.

Hpsd.

35

41

Hpsd.

Hpsd.

Hpsd.

Hpsd.

Hpsd.

Hpsd.

Hpsd.

Hpsd.

44

Hpsd.

Hpsd.

Hpsd.

Hpsd.

Hpsd.

Hpsd.

Hpsd.

Hpsd.

47

Hpsd.

Hpsd.

Hpsd.

Hpsd.

Hpsd.

Hpsd.

Hpsd.

Hpsd.

Hpsd.

Hpsd.

50

Hpsd.

Hpsd.

Hpsd.

Hpsd.

Hpsd.

Hpsd.

Hpsd.

Hpsd.

52

54

Hpsd.

Hpsd.

Hpsd.

Hpsd.

Hpsd.

Hpsd.

Hpsd.

57

60

Hpsd.

Hpsd.

Hpsd.

Hpsd.

Hpsd.

Hpsd.

Hpsd.

Hpsd.

63

Hpsd.

Hpsd.

Hpsd.

Hpsd.

Hpsd.

Hpsd.

Hpsd.

Hpsd.

66

Hpsd.

Hpsd.

Hpsd.

Hpsd.

Hpsd.

Hpsd.

Hpsd.

Hpsd.

69

Hpsd.

Hpsd.

Hpsd.

Hpsd.

Hpsd.

Hpsd.

Hpsd.

Hpsd.

72

Hpsd.

Hpsd.

Hpsd.

Hpsd.

Hpsd.

Hpsd.

Hpsd.

Hpsd.

75

Hpsd.

Hpsd.

Hpsd.

Hpsd.

Hpsd.

Hpsd.

Hpsd.

Hpsd.

Hpsd.

Hpsd.

78

Hpsd.

Hpsd.

Hpsd.

Hpsd.

Hpsd.

Hpsd.

Hpsd.

Hpsd.

Hpsd.

Hpsd.

81

Hpsd.

Hpsd.

Hpsd.

Hpsd.

Hpsd.

Hpsd.

Hpsd.

Hpsd.

83

86

Hpsd.

Hpsd.

Hpsd.

Hpsd.

Hpsd.

Hpsd.

Hpsd.

Hpsd.

88

90

Hpsd.

Hpsd.

Hpsd.

Hpsd.

Hpsd.

Hpsd.

Hpsd.

Hpsd.

Hpsd.

Hpsd.

96

Hpsd.

Hpsd.

Hpsd.

Hpsd.

Hpsd.

Hpsd.

Hpsd.

Hpsd.

99

102

Hpsd.

Hpsd.

Hpsd.

Hpsd.

Hpsd.

Hpsd.

Hpsd.

Hpsd.

107

Hpsd.

Hpsd.

Hpsd.

Hpsd.

Hpsd.

Hpsd.

Hpsd.

Hpsd.

Hpsd.

Hpsd.

110

Hpsd.

Hpsd.

Hpsd.

Hpsd.

Hpsd.

Hpsd.

Hpsd.

Harpisichord

♩ = 120,000000

8

13

19

22

(C) John Sankey 1998
(C) John Sankey 1998

50

54

58

63

68

72

77

81

87

92

97

101

105

109

Harpichord

♩ = 120,000000

23 8

35 4 6 4 6

48 11 15 11 15

76 2 2

82 2 2 2 2 2 2 3

89

92 2 8

(C) John Sankey 1998
(C) John Sankey 1998

2

Harpisichord

104

Harpsichord

♩ = 120,000000

5

9

13

17

20

(C) John Sankey 1998
(C) John Sankey 1998

24

28

32

36

41

45

100

103

106

110

Harpisichord

♩ = 120,000000

(C) John Sankey 1998
(C) John Sankey 1998

V.S.

34

39

45

50

54

60

67

71

75

80

84

88

93

100

105

108

Harpisichord

♩ = 120,000000

(C) John Sankey 1998
(C) John Sankey 1998

58

4 4 2 2

67

2 2

73

2 2

78

2 2

83

2 2

87

8 8

Harpsichord

3

98

4

2

106

9

9

69

74

82

90

95

100

Harpsichord

104

108

Harpisichord

♩ = 120,000000

5

9

13

17

(C) John Sankey 1998
(C) John Sankey 1998

50

54

58

63

67

71

V.S.

102

106

109

Harpisichord

♩ = 120,000000

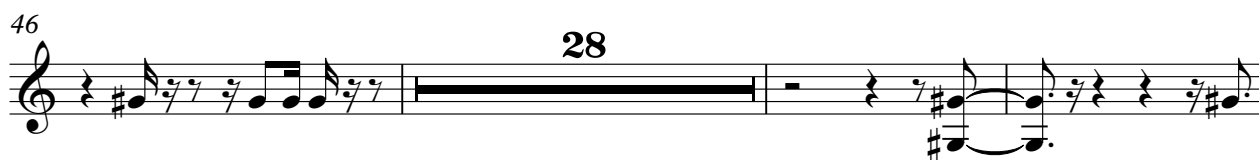

(C) John Sankey 1998
(C) John Sankey 1998

Harpisichord

♩ = 120,000000

(C) John Sankey 1998
(C) John Sankey 1998

V.S.

30

33

37

41

46

50

54

3

61

66

70

74

3

78

82

86

89

93

98

103

107

110

Harpichord

♩ = 120,000000

24 6

24 6

34

42 42

77

38 38

(C) John Sankey 1998
(C) John Sankey 1998

Harpisichord

♩ = 120,000000

6

11

15

19

22

(C) John Sankey 1998
(C) John Sankey 1998

27

31

36

42

46

51

54

60

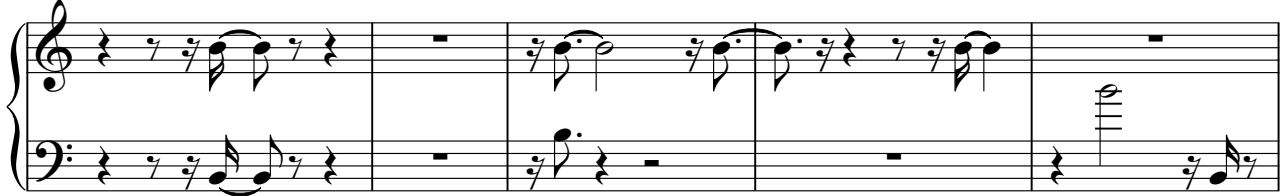

65

70

74

78

83

88

92

96

101

104

109
