

♩ = 120,000000

Harpisichord

Harpisichord

Harpisichord

Harpisichord

Harpisichord

Harpisichord

Harpisichord

Harpisichord

Harpisichord

♩ = 120,000000

(C) John Sankey 1998
 (C) John Sankey 1998

4

Hpsd.

Hpsd.

Hpsd.

Hpsd.

Hpsd.

Hpsd.

Hpsd.

7

10

Hpsd.

Hpsd.

Hpsd.

Hpsd.

Hpsd.

Hpsd.

Hpsd.

Hpsd.

Hpsd.

Hpsd.

13

Hpsd.

Hpsd.

Hpsd.

Hpsd.

Hpsd.

Hpsd.

Hpsd.

15

17

20

23

25

27

Hpsd.

Hpsd.

Hpsd.

Hpsd.

Hpsd.

Hpsd.

Hpsd.

Hpsd.

29

31

34

Hpsd.

Hpsd.

Hpsd.

Hpsd.

Hpsd.

Hpsd.

Hpsd.

36

Hpsd.

Hpsd.

Hpsd.

Hpsd.

Hpsd.

Hpsd.

Hpsd.

39

41

43

Hpsd.

Hpsd.

Hpsd.

Hpsd.

Hpsd.

Hpsd.

Hpsd.

Hpsd.

Hpsd.

Hpsd.

Hpsd.

Hpsd.

46

Hpsd.

Hpsd.

Hpsd.

Hpsd.

Hpsd.

Hpsd.

Hpsd.

Hpsd.

Hpsd.

Hpsd.

48

Hpsd.

Hpsd.

Hpsd.

Hpsd.

Hpsd.

Hpsd.

Hpsd.

Hpsd.

51

Hpsd.

Hpsd.

Hpsd.

Hpsd.

Hpsd.

Hpsd.

Hpsd.

3

3

54

Hpsd.

Hpsd.

Hpsd.

Hpsd.

Hpsd.

Hpsd.

Hpsd.

56

Hpsd.

Hpsd.

Hpsd.

Hpsd.

Hpsd.

Hpsd.

Hpsd.

61

Hpsd.

Hpsd.

Hpsd.

Hpsd.

Hpsd.

Hpsd.

Hpsd.

63

66

Hpsd. 

Hpsd. 

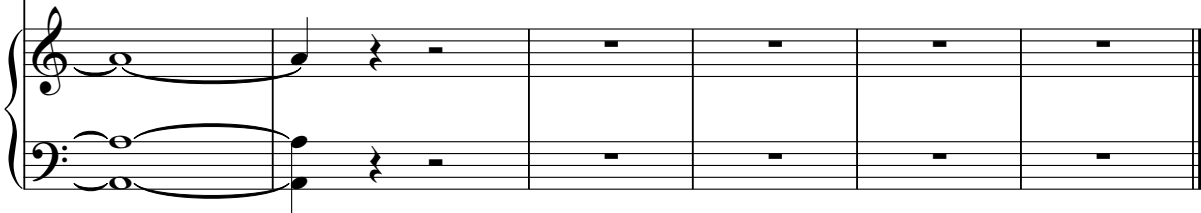
Hpsd. 

Harpsichord

♩ = 120,000000

5

9

14

(C) John Sankey 1998
(C) John Sankey 1998

17

21

24

29

34

38

42

47

53

57

61

Harpisichord

♩ = 120,000000

11 3

18 10 2

33 11 3 11 3

49 10 3

64 4

(C) John Sankey 1998
(C) John Sankey 1998

Harpisichord

♩ = 120,000000

6

11

16

22

27

30

(C) John Sankey 1998
(C) John Sankey 1998

33

37

41

45

49

55

58

61

Harpsichord

63

7

7

Harpisichord

♩ = 120,000000

6

10

15

20

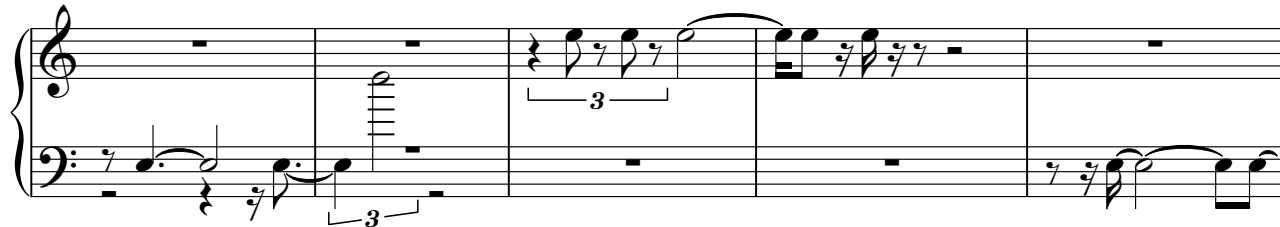

25

(C) John Sankey 1998
(C) John Sankey 1998

V.S.

29

33

37

41

45

49

53

56

60

64

Harpisichord

♩ = 120,000000

(C) John Sankey 1998
(C) John Sankey 1998

41

46

3

53

57

61

8

Harpisichord

♩ = 120,000000

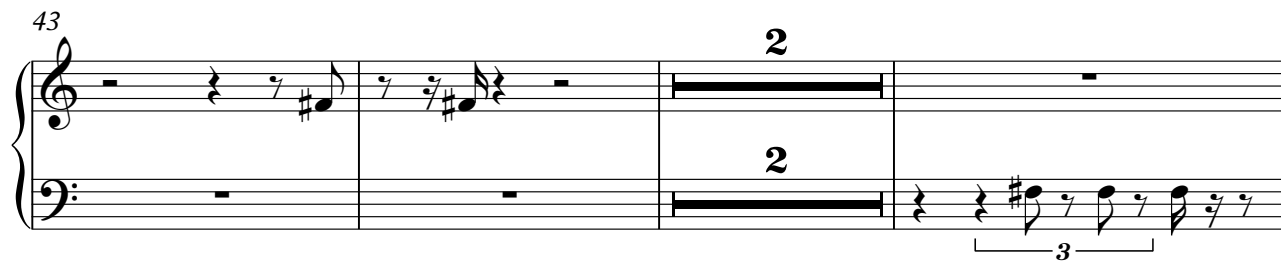

(C) John Sankey 1998
(C) John Sankey 1998

Harpisichord

♩ = 120,000000

5

9

15

21

24

(C) John Sankey 1998
(C) John Sankey 1998

29

2

35

3

39

43

2

50

3

54

3

58

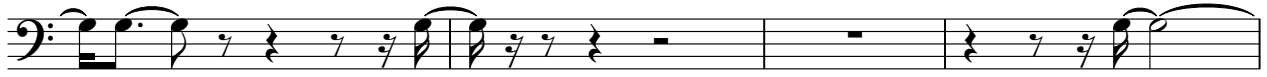

62

8

Harpisichord

♩ = 120,000000

10 2

15 10

27 2

32 10

45 2 10 2 10

59 2

63 7 7

(C) John Sankey 1998
(C) John Sankey 1998

Harpisichord

♩ = 120,000000

(C) John Sankey 1998
(C) John Sankey 1998

23

27

31

35

39

44

Harpisichord

♩ = 120,000000

7

12

16

20

(C) John Sankey 1998
(C) John Sankey 1998

23

28

33

37

42

46

53

58

62
