

♩ = 120,000000

Harpsichord

Harpsichord

Harpsichord

Harpsichord

Harpsichord

♩ = 120,000000

Harpsichord

(C) John Sankey 1998
(C) John Sankey 1998

4

Hpsd.

Hpsd.

Hpsd.

Hpsd.

Hpsd.

Hpsd.

Hpsd.

Hpsd.

Detailed description of the musical notation: The page contains eight systems of music, each with a treble and bass staff. The first system is marked with a '4' above the treble staff. The notation includes various rhythmic values such as eighth, quarter, and half notes, as well as rests and accidentals. A triplet of eighth notes is indicated in the second system. The piece concludes with a double bar line at the end of the eighth system.

7

10

13

16

Hpsd.

Hpsd.

Hpsd.

Hpsd.

Hpsd.

Hpsd.

Hpsd.

Hpsd.

Hpsd.

Hpsd.

19

22

25

Hpsd. 

Hpsd. 

Hpsd. 

Hpsd. 

Hpsd. 

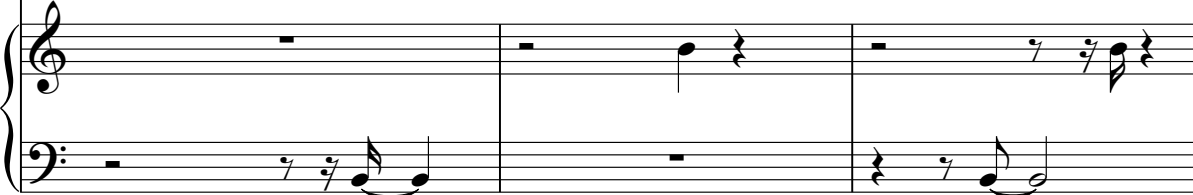
Hpsd. 

30

33

Hpsd.

Hpsd.

Hpsd.

Hpsd.

Hpsd.

36

Hpsd.

Hpsd.

Hpsd.

Hpsd.

Hpsd.

Hpsd.

Hpsd.

Hpsd.

39

42

Hpsd.

Hpsd.

Hpsd.

Harpisichord

♩ = 120,000000

(C) John Sankey 1998
(C) John Sankey 1998

38

6

6

Harpisichord

♩ = 120,000000

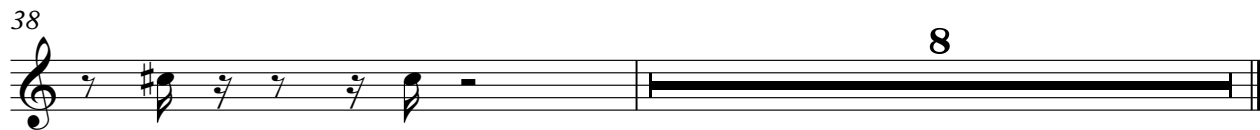
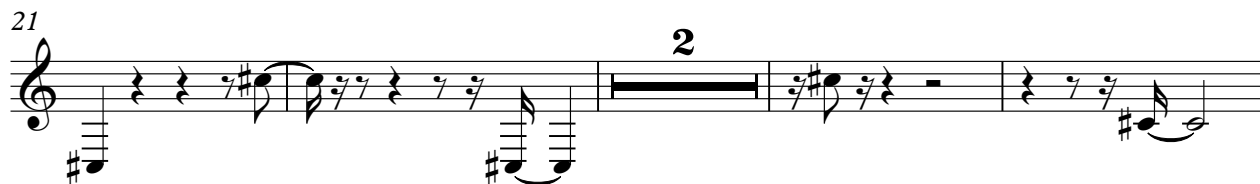
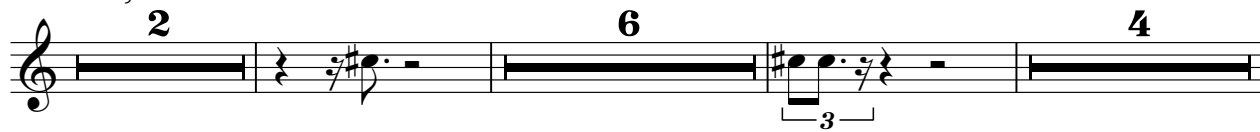

(C) John Sankey 1998
(C) John Sankey 1998

Harpisichord

♩ = 120,000000

5

9

13

16

(C) John Sankey 1998
(C) John Sankey 1998

Harpsichord

42

Harpsichord

♩ = 120,000000

(C) John Sankey 1998
(C) John Sankey 1998

2

Harpsichord

37

6

6

Harpisichord

♩ = 120,000000

(C) John Sankey 1998
(C) John Sankey 1998

Harpisichord

♩ = 120,000000

7

13

18

(C) John Sankey 1998
(C) John Sankey 1998

23

28

33

37

Harpisichord

♩ = 120,000000

6

11

16

23

28

(C) John Sankey 1998
(C) John Sankey 1998

32

36

40

Harpisichord

♩ = 120,000000

6

12

17

21

25

(C) John Sankey 1998
(C) John Sankey 1998

V.S.

29

34

38

Harpisichord

♩ = 120,000000

Measures 1-5

6

Measures 6-10

11

Measures 11-15

16

Measures 16-20

23

Measures 23-26

27

Measures 27-31

(C) John Sankey 1998
(C) John Sankey 1998

2

Harpsichord

32

36

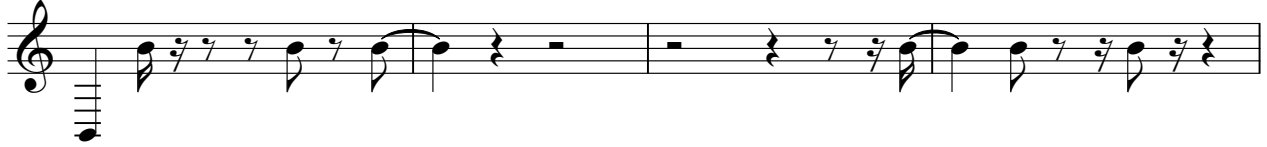

40

3