

♩ = 120,000000

Harpsichord

Harpsichord

Harpsichord

Harpsichord

Harpsichord

Harpsichord

Harpsichord

Harpsichord

Harpsichord

Harpsichord

♩ = 120,000000

(C) John Sankey 1998
 (C) John Sankey 1998

4

7

10

Hpsd.

Hpsd.

Hpsd.

Hpsd.

Hpsd.

Hpsd.

Hpsd.

13

16

19

22

Hpsd.

Hpsd.

Hpsd.

Hpsd.

Hpsd.

Hpsd.

Hpsd.

25

27

31

Hpsd. 

Hpsd. 

Hpsd. 

Hpsd. 

Hpsd. 

39

Hpsd.

Hpsd.

Hpsd.

Hpsd.

Hpsd.

Hpsd.

Hpsd.

43

Hpsd.

Hpsd.

Hpsd.

Hpsd.

Hpsd.

Hpsd.

47

50

Hpsd.

Hpsd.

Hpsd.

Hpsd.

Hpsd.

53

Hpsd.

Hpsd.

Hpsd.

Hpsd.

Hpsd.

Hpsd.

Hpsd.

56

Hpsd.

Hpsd.

Hpsd.

Hpsd.

Hpsd.

Hpsd.

Hpsd.

59

62

Hpsd.

Hpsd.

Hpsd.

Hpsd.

Hpsd.

Hpsd.

65

Hpsd.

Hpsd.

Hpsd.

Hpsd.

Hpsd.

Hpsd.

68

Hpsd.

Hpsd.

Hpsd.

Hpsd.

Hpsd.

Hpsd.

71

Hpsd.

Hpsd.

Hpsd.

Hpsd.

Hpsd.

Hpsd.

Hpsd.

74

77

Hpsd.

Hpsd.

Hpsd.

Hpsd.

Hpsd.

Hpsd.

Hpsd.

80

Hpsd.

Hpsd.

Hpsd.

Hpsd.

Hpsd.

Hpsd.

Hpsd.

Hpsd.

83

Hpsd.

Hpsd.

Hpsd.

Hpsd.

Hpsd.

Hpsd.

Hpsd.

Hpsd.

86

Hpsd.

Hpsd.

Hpsd.

Hpsd.

Hpsd.

Hpsd.

Hpsd.

Hpsd.

89

92

Hpsd.

Hpsd.

Hpsd.

Hpsd.

Hpsd.

Hpsd.

Hpsd.

96

Hpsd.

Hpsd.

Hpsd.

This section contains three systems of music for measures 96, 97, and 98. Each system is labeled 'Hpsd.' and consists of a grand staff (treble and bass clefs). The first system shows a complex rhythmic pattern with triplets in both hands. The second system has a more sparse texture with rests in the upper voice. The third system continues the rhythmic complexity with triplets and sixteenth notes.

99

Hpsd.

Hpsd.

Hpsd.

Hpsd.

This section contains four systems of music for measures 99, 100, 101, and 102. Each system is labeled 'Hpsd.' and consists of a grand staff. The first system features a melodic line in the upper voice and a rhythmic accompaniment in the lower voice. The second system has a triplet in the upper voice. The third system continues the melodic and rhythmic development. The fourth system shows a final melodic phrase in the upper voice and a rhythmic accompaniment in the lower voice.

102

Hpsd.

Hpsd.

Hpsd.

Hpsd.

105

Hpsd.

Hpsd.

Hpsd.

108

Hpsd.

Hpsd.

Hpsd.

111

Hpsd.

Hpsd.

Hpsd.

114

Hpsd.

Hpsd.

Hpsd.

Hpsd.

Hpsd.

Hpsd.

119

Hpsd.

Hpsd.

Hpsd.

122

Hpsd.

Hpsd.

Hpsd.

Hpsd.

124

Hpsd.

Hpsd.

Hpsd.

127

Hpsd.

Hpsd.

Hpsd.

Hpsd.

Hpsd.

130

134

Hpsd.

Hpsd.

Hpsd.

Hpsd.

Hpsd.

Hpsd.

137

140

143

Hpsd.

Hpsd.

Hpsd.

Hpsd.

Hpsd.

Hpsd.

Hpsd.

146

Hpsd.

Hpsd.

Hpsd.

Hpsd.

Hpsd.

Hpsd.

Hpsd.

149

Hpsd.

Hpsd.

Hpsd.

Hpsd.

Hpsd.

Hpsd.

Hpsd.

153

156

Hpsd.

Hpsd.

Hpsd.

Hpsd.

Hpsd.

Hpsd.

Hpsd.

Hpsd.

159

Hpsd.

Hpsd.

Hpsd.

Hpsd.

Hpsd.

Hpsd.

Hpsd.

Hpsd.

162

Hpsd.

Hpsd.

Hpsd.

Hpsd.

Hpsd.

Hpsd.

Hpsd.

164

Hpsd.

Hpsd.

Hpsd.

Hpsd.

Hpsd.

Hpsd.

Hpsd.

167

170

173

Hpsd.

Hpsd.

Hpsd.

Hpsd.

Hpsd.

Hpsd.

Hpsd.

176

Hpsd.

Hpsd.

Hpsd.

Hpsd.

Hpsd.

Hpsd.

Hpsd.

179

Hpsd.

Hpsd.

Hpsd.

Hpsd.

Hpsd.

Hpsd.

Hpsd.

182

Hpsd.

Hpsd.

Hpsd.

Hpsd.

Hpsd.

Hpsd.

Hpsd.

185

Hpsd.

Hpsd.

Hpsd.

Hpsd.

Hpsd.

Hpsd.

Hpsd.

188

191

Hpsd.

Hpsd.

Hpsd.

Hpsd.

Hpsd.

Hpsd.

Hpsd.

194

Hpsd.

Hpsd.

Hpsd.

Hpsd.

Hpsd.

Hpsd.

Hpsd.

197

200

Hpsd.

Hpsd.

Hpsd.

Hpsd.

Hpsd.

Hpsd.

Hpsd.

Hpsd.

203

Hpsd.

Hpsd.

Hpsd.

Hpsd.

Hpsd.

Hpsd.

207

Hpsd.

Hpsd.

Hpsd.

Hpsd.

Hpsd.

210

Hpsd.

Hpsd.

Hpsd.

Hpsd.

Hpsd.

213

Hpsd.

Hpsd.

Hpsd.

Hpsd.

Hpsd.

216

Hpsd.

Hpsd.

Hpsd.

Hpsd.

Hpsd.

219

Hpsd.

Hpsd.

Hpsd.

Hpsd.

Hpsd.

222

Hpsd.

Hpsd.

Hpsd.

Hpsd.

Hpsd.

Hpsd.

225

Hpsd.

Hpsd.

Hpsd.

Hpsd.

Hpsd.

Hpsd.

228

Hpsd.

Hpsd.

Hpsd.

Hpsd.

Hpsd.

231

Hpsd.

Hpsd.

Hpsd.

Hpsd.

Hpsd.

Hpsd.

Hpsd.

234

Hpsd.

Hpsd.

Hpsd.

Hpsd.

Hpsd.

Hpsd.

This section contains six staves of music for measures 234, 235, and 236. The notation is for a harpsichord (Hpsd.). The first two staves are grand staves with treble and bass clefs. The third and fourth staves are single treble clef staves. The fifth and sixth staves are grand staves with treble and bass clefs. The music consists of rhythmic patterns and rests.

237

Hpsd.

Hpsd.

Hpsd.

Hpsd.

Hpsd.

Hpsd.

This section contains six staves of music for measures 237, 238, 239, and 240. The notation is for a harpsichord (Hpsd.). The first two staves are grand staves with treble and bass clefs. The third and fourth staves are single treble clef staves. The fifth and sixth staves are grand staves with treble and bass clefs. The music continues with rhythmic patterns and rests.

239

Hpsd.

Hpsd.

Hpsd.

Hpsd.

Hpsd.

Hpsd.

Hpsd.

241

Hpsd.

Hpsd.

Hpsd.

Hpsd.

Hpsd.

243

Hpsd.

Hpsd.

Hpsd.

Hpsd.

Hpsd.

Hpsd.

Hpsd.

246

248

Hpsd.

Hpsd.

Hpsd.

Hpsd.

Hpsd.

Hpsd.

251

253

Hpsd.

Hpsd.

Hpsd.

Hpsd.

Hpsd.

256

Hpsd.

Hpsd.

Hpsd.

Hpsd.

Hpsd.

259

This section contains six staves of guitar accompaniment for measures 259-261. The first staff (treble clef) has a whole rest in measure 259 and a half note in measure 260. The second staff (bass clef) features a triplet of eighth notes in measure 259 and a continuous eighth-note pattern in measure 260. The third staff (treble clef) has a half note in measure 259 and a triplet of eighth notes in measure 260. The fourth staff (treble clef) has a half note in measure 259 and a half note in measure 260. The fifth staff (bass clef) features a triplet of eighth notes in measure 259 and a continuous eighth-note pattern in measure 260. The sixth staff (treble clef) has a whole rest in measure 259 and a half note in measure 260.

262

This section contains six staves of guitar accompaniment for measures 262-264. The first staff (treble clef) has a half note in measure 262 and a half note in measure 263. The second staff (bass clef) features a continuous eighth-note pattern in measure 262 and a continuous eighth-note pattern in measure 263. The third staff (treble clef) has a half note in measure 262 and a half note in measure 263. The fourth staff (treble clef) has a half note in measure 262 and a half note in measure 263. The fifth staff (bass clef) features a continuous eighth-note pattern in measure 262 and a continuous eighth-note pattern in measure 263. The sixth staff (treble clef) has a half note in measure 262 and a half note in measure 263.

265

Hpsd.

Hpsd.

Hpsd.

Hpsd.

Hpsd.

267

Hpsd.

Hpsd.

Hpsd.

Hpsd.

Hpsd.

Hpsd.

269

Hpsd.

Hpsd.

Hpsd.

Hpsd.

Hpsd.

Hpsd.

Hpsd.

3

272

275

Hpsd.

Hpsd.

Hpsd.

Hpsd.

Hpsd.

Hpsd.

278

Hpsd.

Hpsd.

Hpsd.

281

Hpsd.

Hpsd.

Hpsd.

284

Hpsd.

Hpsd.

Hpsd.

287

Hpsd.

Hpsd.

Hpsd.

290 81

Hpsd.

Hpsd.

Hpsd.

293

Hpsd.

Hpsd.

Hpsd.

299

301

Hpsd.

Hpsd.

Hpsd.

Hpsd.

Hpsd.

Hpsd.

Hpsd.

304

307

Hpsd.

Hpsd.

Hpsd.

Hpsd.

Hpsd.

Hpsd.

310

Hpsd.

Hpsd.

Hpsd.

312

Hpsd.

Hpsd.

Hpsd.

314

Hpsd.

Hpsd.

Hpsd.

316

Hpsd.

Hpsd.

Hpsd.

Hpsd.

Hpsd.

Hpsd.

318

Hpsd.

Hpsd.

Hpsd.

Hpsd.

Hpsd.

Hpsd.

320

322

324

Hpsd.

Hpsd.

Hpsd.

Hpsd.

Hpsd.

Hpsd.

Hpsd.

327

Hpsd.

Hpsd.

Hpsd.

332

Hpsd. {
Hpsd. {
Hpsd. {

This section contains measures 332 through 335. It features three staves labeled 'Hpsd.'. The first staff has a treble clef and contains eighth and sixteenth notes with triplet and sextuplet markings. The second staff has a treble clef and contains eighth notes with triplet markings. The third staff has a bass clef and contains eighth notes with triplet and sextuplet markings.

336

Hpsd. {
Hpsd. {
Hpsd. {
Hpsd. {

This section contains measures 336 through 339. It features four staves labeled 'Hpsd.'. The first staff has a treble clef and contains eighth notes with triplet markings. The second staff has a treble clef and contains eighth notes with triplet markings. The third staff has a treble clef and contains eighth notes with triplet markings. The fourth staff has a bass clef and contains eighth notes with triplet markings.

338

Hpsd.

Hpsd.

Hpsd.

Hpsd.

Hpsd.

Hpsd.

Hpsd.

Hpsd.

340

342

347

Hpsd.

Hpsd.

Hpsd.

Hpsd.

Hpsd.

Hpsd.

Hpsd.

Hpsd.

350

353

Hpsd.

Hpsd.

Hpsd.

Hpsd.

Hpsd.

Hpsd.

Hpsd.

356

Hpsd.

Hpsd.

Hpsd.

Hpsd.

Hpsd.

Hpsd.

Hpsd.

Hpsd.

359

361

Hpsd.

Hpsd.

Hpsd.

Hpsd.

Hpsd.

Hpsd.

Hpsd.

Hpsd.

364

Hpsd.

Hpsd.

Hpsd.

Hpsd.

Hpsd.

Hpsd.

Hpsd.

Hpsd.

Hpsd.

Hpsd.

370

Hpsd.

Hpsd.

Hpsd.

Hpsd.

Hpsd.

Hpsd.

Hpsd.

Hpsd.

Hpsd.

Hpsd.

373

376

Hpsd.

Hpsd.

Hpsd.

Hpsd.

Hpsd.

Hpsd.

Hpsd.

Hpsd.

Hpsd.

Hpsd.

Hpsd.

382

Hpsd.

Hpsd.

Hpsd.

Hpsd.

Hpsd.

Hpsd.

Hpsd.

Hpsd.

Hpsd.

Hpsd.

388

Hpsd.

Hpsd.

Hpsd.

Hpsd.

Hpsd.

Hpsd.

Hpsd.

Hpsd.

390

Hpsd.

Hpsd.

Hpsd.

Hpsd.

Hpsd.

Hpsd.

Hpsd.

Hpsd.

393

Hpsd.

Hpsd.

Hpsd.

Hpsd.

Hpsd.

Hpsd.

Hpsd.

Hpsd.

Hpsd.

Hpsd.

396

Hpsd.

Hpsd.

Hpsd.

Hpsd.

Hpsd.

Hpsd.

Hpsd.

Hpsd.

398

Hpsd.

Hpsd.

Hpsd.

Hpsd.

Hpsd.

Hpsd.

Hpsd.

401

Hpsd.

Hpsd.

Hpsd.

Harpisichord

♩ = 120,000000

(C) John Sankey 1998
(C) John Sankey 1998

V.S.

26

30

34

38

42

47

50

100

103

106

109

113

116

V.S.

119

122

125

128

132

136

139

143

147

151

155

159

V.S.

163

167

171

175

179

183

188

192

196

200

204

207

V.S.

210

213

216

219

221

224

227

230

233

236

239

242

V.S.

245

248

251

254

257

260

263

266

269

273

277

280

V.S.

312

314

316

318

321

324

327

332

336

339

342

348

377

2

383

388

392

396

Harpisichord

♩ = 120,000000

350 8

360 6 6

370 4 4

378 3 3

385 8 13 8 13

(C) John Sankey 1998
(C) John Sankey 1998

Harpsichord

♩ = 120,000000

6

11

16

20

25

(C) John Sankey 1998
(C) John Sankey 1998

34

40

44

51

57

63

68

72

76

80

85

90

94

34

158

162

166

171

177

182

V.S.

187

191

196

201

209

213

218

222

226

230

236

240

244

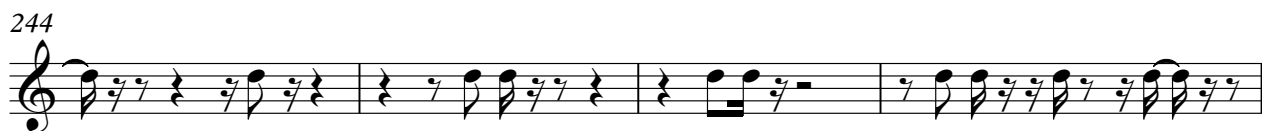

248

252

257

259

264

268

273

278

19

299

303

12

317

3

3

321

324

10

10

337

341

3

3

348

352

3

356

V.S.

387

391

395

399

Harpichord

♩ = 120,000000

6

10

15

19

23

(C) John Sankey 1998
(C) John Sankey 1998

V.S.

60

64

69

73

77

82

V.S.

87

92

97

101

105

109

113

117

3

121

126

132

137

141

V.S.

178

183

188

192

196

201

204

249 4

256

259

264

267

270

274

276

280

285

290

295

299

303

307

312

3

315

317

3

3

320

323

327

332

3

3

336

V.S.

339

342

348

353

357

362

366

370

374

378

383

388

393

398

Harpichord

♩ = 120,000000

6 3 4

14

19

24

28 5 6 5 6

41 4 4

(C) John Sankey 1998
(C) John Sankey 1998

48

54

60

67

72

78

83

87

91

130

136

139

143

147

152

157

162

166

170

176

181

187

192

197

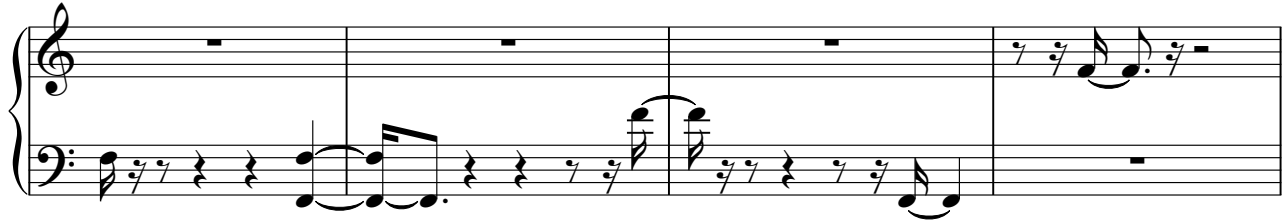

201

259

2

265

269

2

2

274

278

19

19

299

302

306

9

318

3

321

324

3

11

338

343

5

352

4

360

3 2

368

2 2

375

2 3

379

2 3

387

3 2

395

10 10

Harpichord

♩ = 120,000000

2 2 2

9 2 4 2 4

18 6 142

168 170

341 6 3

353 3

360

363 5 5

(C) John Sankey 1998
(C) John Sankey 1998

371

5

5

380

385

2

2

390

395

2

399

7

Harpisichord

♩ = 120,000000

(C) John Sankey 1998
(C) John Sankey 1998

V.S.

27

32

36

40

45

49

53

57

61

65

69

73

77

81

V.S.

107

110

114

117

120

123

V.S.

126

129

134

139

143

147

151

155

159

163

167

171

175

V.S.

178

182

185

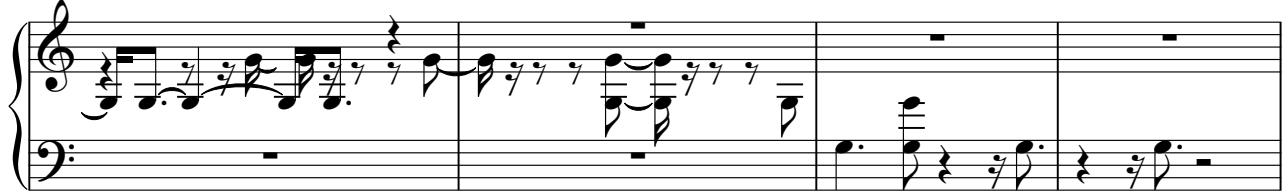

189

193

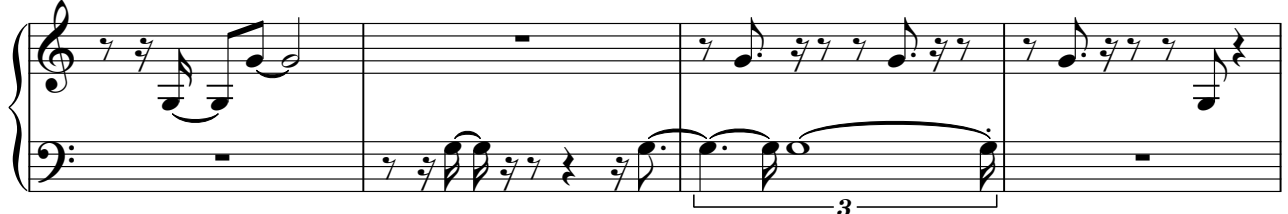

197

202

206

210

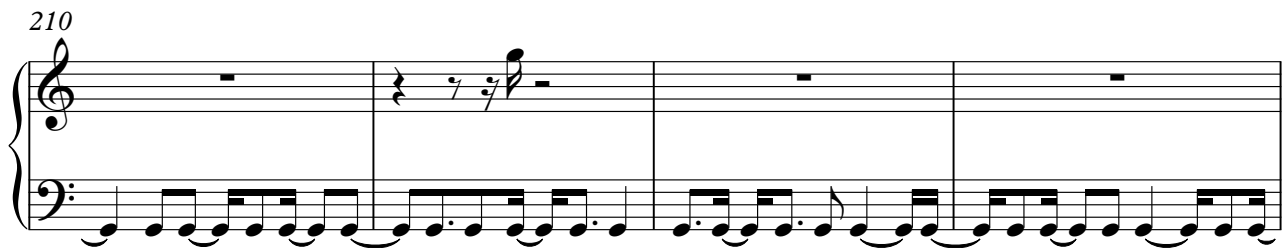

214

217

221

224

V.S.

228

231

234

238

241

244

247

250

253

257

260

264

V.S.

267

271

276

280

283

286

289

292

296

300

304

307

3

V.S.

310

313

315

317

320

323

327

331

335

338

341

347

V.S.

375

379

384

388

391

395

V.S.

398

401

Harpisichord

♩ = 120,000000

365

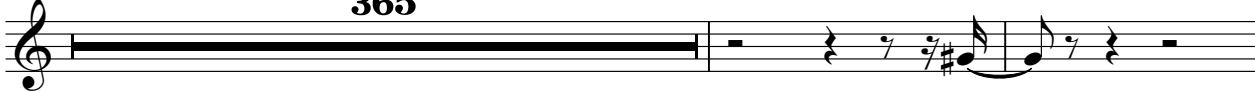

368

7

384

8

14

(C) John Sankey 1998
(C) John Sankey 1998

Harpisichord

♩ = 120,000000

(C) John Sankey 1998
(C) John Sankey 1998

41

49

58

75

81

86

91

103

18 7

130

135

141

146

152

156

160

164

168

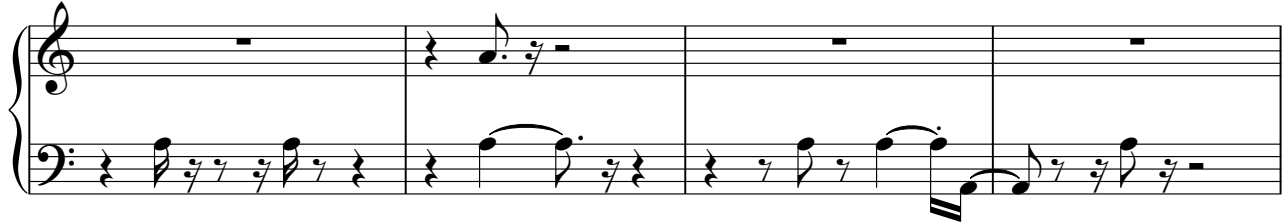

172

177

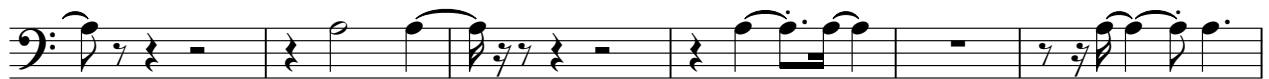

183

189

194

199

204

9

216

17

4

240

2

246

4

253

8

263

5

270

2

275

20

298

302

307

8

318

322

326

341

349

352

355

359

363

367

371

375

379

383

387

391

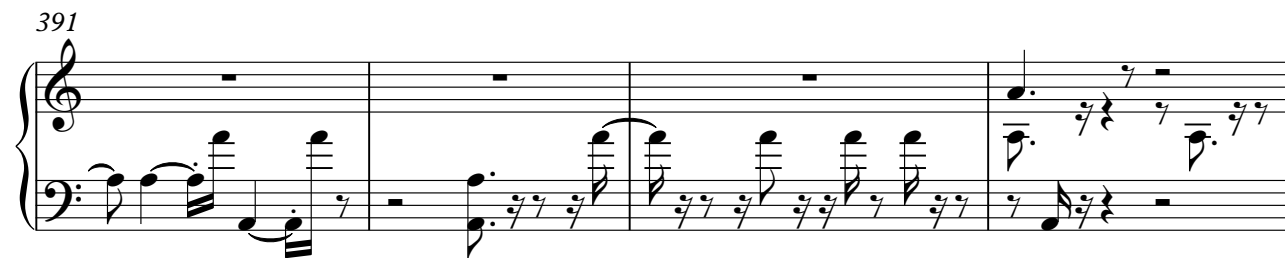

395

398

Harpisichord

♩ = 120,000000

80

84

89

65

65

157

3

5

3

5

169

31

201

166

(C) John Sankey 1998
(C) John Sankey 1998

2

Harpsichord

368

6

6

378

28

Harpichord

♩ = 120,000000

(C) John Sankey 1998
(C) John Sankey 1998

34

42

49

56

62

68

72

76

80

85

91

131

136

142

148

153

157

162

166

171

177

184

190

196

203

215

224

234

244

251

255

269

301

306

317

322

325

340

343

351

356

360

364

367

372

376

384

388

392

396

Harpsichord

400
